

# ECONOMY AUTOSTORE, Inc.

42 E. MAIN ST.

"EVERYTHING FOR THE CAR"  
GOODRICH TIRES AND TUBES

PHONE 357

HOME BUILDING & LOAN ASSOCIATION  
THOMASVILLE REALTY & LOAN CO.  
PHONE 318  
35 SALEM ST.

## CITY CLEANERS



"THOMASVILLE'S MOST MODERN CLEANERS"

52 SALEM ST.

PHONE 369

## CITIZENS INSURANCE AGENCY, Inc.

MUTUAL DIVIDEND PAYING INSURANCE

"A FULL LINE OF NON-ASSESSABLE POLICIES"

16½ W. MAIN ST. (New Lambeth Bldg.)

PHONE 972

## BRANSON ESSO SERVICE

Gas, Oil and Accessories

Atlas Tires and Batteries

100 E. MAIN ST.

PHONE 306

## Harry B. Finch

Real Estate and Rental Property

50 Salem St.

Phone 992

Henry W. Kennedy, Jr., Rental Agent

STAR FURNITURE CO.

9-11 E. Guilford St.  
PHONE 339

# REED SUPPLY COMPANY

Phone 585

"COMPLETE LINE OF BUILDING MATERIALS"

16 Trade St.

THE LIBRARY OF THE  
UNIVERSITY OF  
NORTH CAROLINA  
AT CHAPEL HILL



THE COLLECTION OF  
NORTH CAROLINIANA

ENDOWED BY

JOHN SPRUNT HILL  
CLASS OF 1889

C971.29

T46

v.6

1941-42

MEMBERS' SPECIAL DIRECTORY

# Chapel Hill Furniture Exchange

"THE NEWEST FURNITURE STORE"

COMPLETE LINE OF  
FURNISHINGS

38 W. MAIN ST.

PHONE 914

*Build with* **CINDER BLOCKS**

**QUICKER • MORE ECONOMICAL • PERMANENT**

**GRAY CONCRETE PIPE CO.**

*Manufacturers*

**SEWER AND CULVERT PIPE—WELL TUBING—FARM DRAINS**

**TILE • BRICK • SILO BLOCKS • SAND AND GRAVEL**

209 RANDOLPH ST.

PHONES 419 & 485

# Davidson Realty & Insurance Co.

of Thomasville, Inc.

REAL ESTATE

RENTALS



INSURANCE OF ALL KIND WRITTEN

- FIRE
- WINDSTORM
- CARGO
- COMPENSATION
- PUBLIC LIABILITY
- HEALTH
- ACCIDENT

FOR USE ONLY IN  
THE NORTH CAROLINA COLLECTION



308-9 FIRST NATIONAL BANK BLD

CARL T. RICHARDSON

# GEO. L. HUNDLEY

Real Estate + Rentals

*"COMPLETE INSURANCE SERVICE"*

FIRE — LIFE — COMPENSATION — ACCIDENT

AUTOMOBILE — LIABILITY — BURGLARY — BONDS

7 SALEM ST.

PHONE 368

# Ogburn's Esso Service

WE NEVER CLOSE

TRUCKERS BUNK HOUSE

110 W. MAIN ST.

PHONE 989



WATCHES - CLOCKS - DIAMONDS - JEWELRY

*"WATCH REPAIRING A SPECIALTY"*

JAMES L. McCULLOCH, Prop.

40 SALEM ST.

PHONE 2159

AT YOUR SERVICE. — 24 HOURS EVERY DAY

# HEGLER'S TAXI

COURTEOUS AND CAREFUL DRIVERS

13 W. MAIN ST.

PHONE 567

MILLER'S  
THOMASVILLE, N. C.

CITY  
DIRECTORY

VOL. VI

1941 - 1942

VOL. VI.

Containing an Alphabetical Directory of Business Concerns and Private Citizens, Occupants of Office Buildings and Other Business Places, Including a Complete Street and Avenue Guide, and Much Information of a Miscellaneous Character;

And A Complete

**Classified Business Directory**

**SOUTHERN DIRECTORY CO.**

ASHEVILLE, N. C. : : PUBLISHERS

(See General Index - Page 6)

Issued Bi-Annually

**PRICE - - - \$10.00**

THOMASVILLE MERCHANTS ASSOCIATION—LOCAL AGENTS

THOMASVILLE, N. C.

ASHEVILLE, N. C.

Copyright March, 1941 by Chas. W. Miller

NOTE:—This publication has been carefully revised (a new canvass having been made by competent parties), but it is distinctly understood that no responsibility is assumed for any errors or omissions that may have occurred in such revision.

—PUBLISHERS.

# GENERAL INDEX

	Page
Abbreviations .....	101
Alphabetical List of Names .....	101
Associations and Clubs .....	13
City Government .....	13
Classified Business Directory .....	259
County Government (Davidson) .....	13
Fire Alarm Boxes .....	Fly X
Miscellaneous Directory .....	7-14
North Carolina Government .....	12
Numerical Telephone Directory .....	19
Preface .....	7
Street Directory .....	271
Title Page .....	5
United States Government .....	11

## INDEX TO ADVERTISERS

Amazon Cotton Mills .....	fly Z	Maurice Mills Co. ....	insert
Black's Arthur Garage .....	bottom lines	Miller Constructoin Co. ....	top lines
Branson's Esso Service .....	front cover	Nance's Flower Shop .....	back cover
Butter-Kist Shop The .....	p 17	Ogburn's Esso Service .....	p 4
C & S Motor Co. ....	bottom lines	Old Hickory Motor Freight .....	back cover
Cedar Lodge Dairy .....	back cover	Peoples Building & Loan Assn. ....	top lines
Cecil's Business College .....	bottom lines	Ragan Knitting Co. ....	p 16
Citizens Insurance Agency .....	front cover	Reed Supply Co. ....	front cover
City Cleaners .....	front cover and top lines	Rex Oil & Coal Co. ....	bottom lines
City Ice and Fuel Co. ....	p 17	Ross J D. ....	bottom lines
Cochrane Geo T. ....	bottom lines	Russell Funeral Service .....	back cover
Connor Cleaners .....	bottom lines	Sink Electric Co. ....	top lines
Crutchfield Hardware Corp. ....	top lines	Smith's Food Market .....	bottom lines
Crutchfield Z V .....	p 17	Spainhour & Whitman Sheet Metal Shop .....	fly Y
Davidson Realty & Insurance Co. ....	top lines and p 3	Star Furniture Co. ....	front cover
Duke Power Co. ....	back cover	Stark's Clothing Store .....	bottom lines
Economy Auto Store .....	front cover	Thomasville Chair Co. ....	p 18
Faw R E .....	bottom lines	Thomasville Coca-Cola Bottling Co. ....	back cover and top lines
Finch Harry B. ....	front cover	Thomasville Drug Co. ....	top lines
First National Bank The .....	p 8	Thomasville Dry Goods Co. ....	p 15
General Finance Co. ....	backbone	Thomasville Family Laundry .....	top lines
Gray Concrete Pipe Co. ....	p 2	Thomasville Furniture Exchange .....	p 2
Hegler's Taxi .....	p 4	Thomasville Plumbing & Heating Co. ....	p 15
High Point, Thomasville & Denton Railroad Co. ....	insert	Thomasville Realty & Trust Co. ....	front cover and top lines
Holton Furniture Co. ....	top lines	Thomasville Theatre Co. ....	bottom lines
Home Building & Loan Assn. ....	top lines	Thomasville Tire & Battery Co. ....	back cover
Hundley Geo L. ....	bottom lines and p 4	Thomasville Tribune The .....	fly Y
Insurance & Loan Co. ....	top lines	Thomasville Upholstering Co. ....	p 17
Jewel Cotton Mills .....	p 20	Thompson Auto Co. ....	back cover
Jones Department Store .....	top lines	Tomlinson Grocery Co. ....	top lines
Lindale Dairy Corp. ....	bottom lines	Used Auto Parts Co. ....	p 15
McCulloch's Jewelers .....	p 4	Yates Coal Yard .....	p 15
Mann's Cut Rate Drug Store .....	top lines		

# THOMASVILLE, N. C.

"THE CHAIR TOWN"

## PREFACE

By R. M. COOKSEY,  
City Manager

Lying in the very heart of the Carolina Piedmont section, Thomasville has had a phenomenal growth in the past two decades, its development being one of the outstanding examples of expansion in the entire state. Its population today is given by City Directory estimators at 12,074, the city having doubled its population with each of the past three decennial census enumerations.

### GROWTH

Its growth has been coincidental with the industrial expansion of Southern States, and particularly the Piedmont in the years following the war. The development of the furniture industry from the making of chairs to the production of a complete line of household furniture might be given as the chief factor, and the increase in the number and output of hosiery mills in this section has drawn hundreds of families yearly to Thomasville.

### HISTORY

The first authentic records of the city began in 1845 when a general store was set up at the cross-roads. Several families moved to the location and the North Carolina Railroad, now the Southern, was built through the village. Construction of the road had been brought through the site of the present city by John W. Thomas, then a state senator, for whom the city was named.

### INDUSTRIES

The foundation of the present furniture industry was laid in 1870 when a small factory was built to engage in the manufacture of chairs, and in a small way numerous other plants sprang up in the succeeding years. In 1904 the fore-runner of the present Thomasville Chair Company, the largest single industry in the city, was founded, absorbing various other plants in the course of time. In addition to this company

(Continued on Page Nine)

# A STRONG BANKING INSTITUTION

Interest Paid on Time Deposits



Capital .....	\$ 100,000.00
Surplus .....	200,000.00
Undivided Profits and Reserves	127,616.84
Deposits .....	2,480,870.32



T. A. FINCH .....	<i>President and Chairman of Board</i>
R. L. POPE .....	<i>Executive Vice-President</i>
WALTER W. RAPP .....	<i>Cashier</i>
J. F. GARNER .....	<i>Assistant Cashier</i>

## DIRECTORS:

J. W. Boyles	C. F. Phillips	C. L. Harris
J. W. Lambeth, Jr.	T. A. Finch	Geo. D. Finch
Doak Finch	Dr. C. H. Phillips	M. L. Bales
W. G. Hinkle	H. B. Finch	N. C. English

# FIRST NATIONAL BANK

Phones 421 and 378 — 10 Salem St.

*Member*

**FEDERAL DEPOSIT INSURANCE CORPORATION**



## PREFACE (Cont.)

the Standard Chair Company and Thomasville Furniture Company are among the city's leading industries, giving employment to around 3000 hands.

The making of cotton yarn in the city developed later with the organization of the present Jewel Cotton Mill, and the Amazon Cotton Mill, the latter, one of the plants of the world-known Cannon Towel Company. In 1916 the first hosiery mill was founded by A. H. Ragan, known as the Ragan Mill, Wrenn Hosiery Co., Maurice Mills, and Fremont Hosiery Company. A dozen other small plants, including a box factory and furniture plant provide additional employment. There are also mattress factories, a concrete pipe and block plant, a flour mill, and numerous other industries, numbering, in all, 32 factories.

### GOVERNMENT

The present form of city government was adopted in 1915 when the council-city manager plan was approved, and it has operated since that time with increasing satisfaction. The city tax rate has been kept to the low point of 16 mills, while the total bonded indebtedness of the city is less than one and one-quarter million dollars, and this though the city has miles of paved streets and sidewalks; four modern school buildings; one of the finest water supply systems of any city in the state regardless of size; two sewerage disposal plants; a modern fire department and numerous other modern facilities, housed in a modern City Hall.

The total property valuation of the city is estimated at \$15,000,000, while the assessed valuation is \$8,300,000.

### SCHOOLS

In the 40 years since the first graded school was opened in 1900 followed by the first school building in 1902, the school system of the city has grown to an outlay valued at \$300,000, and school enrollments increased from a small handful that year to nearly 3000 in 1940. A modern high school and grade school of 34 rooms provides training for one-half of the city and a newer building of 16 rooms cares for grade pupils in the opposite ward, and also a 12 room new building. A combined grade and high school for colored pupils likewise has a large enrollment.

### WATER SUPPLY

Credited with one of the finest water supply systems in the state, Thomasville has just increased the capacity of the system by the addi-

tion of a million gallon storage tank in the center of the city where it will provide an instant supply of water for all needs of the city even though some unforeseen accident should close down the pumping station or destroy the principal feed mains for a protracted period. A pump station capable of producing more than a million gallons a day was erected in 1925.

### **RAILROADS**

In addition to the main line of the Southern Railroad between New York and New Orleans, the city is on the H. P. T. and D., connecting link with other railroads, while two main highways between east and west and from north to south intersect in the heart of the city.

### **CHURCHES**

Six of the chief denominations have churches in the city—Methodist, Baptist, Presbyterian, Reformed, Lutheran and Methodist-Protestant.

### **OTHER CIVIC FEATURES**

A modern hospital cares for the area within a radius of several miles. A well-stocked library and an active Rotary Club, Business and Professional Women's Club, and Lions Club are among other civic features.

---

## **Names Appearing in Black Letters**

IN THIS DIRECTORY are the names of those people who accomplish things and are entitled to favorable consideration, if for no other reason than their public-spirited support of measures which make for progress. They represent that energy and push so essential to the commercial prosperity of the City, and in dealing with them no mistake will be made. The publishers are honored in thus making them better known to the public.

**PATRONIZE THEM**

# MILLER'S THOMASVILLE, North Carolina

## Miscellaneous Directory 1941-1942

Containing Valuable Information Concerning Local and State Governments, Churches,  
Schools, Clubs, and Much Other Useful Information.

### UNITED STATES GOVERNMENT

Franklin Delano Roosevelt, President

Henry A. Wallace, Vice President

#### The Cabinet

Cordell Hull, Secretary of State  
Henry Morgenthau, Secretary of the Treasury  
Henry L. Stimson, Secretary of War  
Robt H Jackson, Attorney-General  
Frank Knox, Secretary of the Navy  
Harold L Ickes, Secretary of the Interior  
Claude Wickard, Secretary of Agriculture  
Jesse Jones, Secretary of Commerce  
Frances Perkins, Secretary of Labor  
Frank C. Walker, Postmaster-General

#### The Supreme Court

Charles Evans Hughes, Chief Justice  
Associates—Hugo Black, James Clark McReynolds, Frank Murphy, Harlan F Stone, Felix Frankfurter, Owen J Roberts, Stanley Reed, Wm. O. Douglas

#### Government Officials

Treasurer of the United States—William Alexander Julian  
Comptroller of Currency—J F T O'Conner  
Director of the Mint—Nellie Taylor Ross  
Register of the Treasury — Edward E Jones  
Director of the Bureau of Engraving—Alvin W Hall  
Judge Advocate General of the Army—General Douglas McArthur  
Quartermaster General of the Army—General J L Dewitt  
Surgeon General of the Army—Maj Gen Robert U Patterson  
Judge Advocate General of the Navy—Rear Admiral O G Murfin  
Quartermaster General of the Navy—Brig Gen Hugh Matthews  
Chief of the Weather Bureau—Chas F Marvin  
Chief of the Bureau of Animal Ind—John F. Mohler  
Chief of the Bureau of Dairy Ind—O E Reed  
Chief of the Bureau of Plant Ind—Wm A Taylor

## NORTH CAROLINA GOVERNMENT

J M Broughton—Governor

R L Harris—Lieut-Governor

Thad Eure—Secretary of State

George R Pou—Auditor

C M Johnson—Treasurer

Clyde A Ervin—Supt of Public Instructions

### Supreme Court

W P Stacy—Chief Justice

Associate Justices—Michael Schenck,  
Heriot Clarkson, George W Connor, W A  
Devin, J W Winborne, M V Barnhill

North Carolina Senators—Josiah W Bailey

and Robert R Reynolds

North Carolina Representatives—Herbert  
Bonner, John H Kerr, Graham A Barden,  
Harold D Cooley, A Lon Folger, Lewis E  
Teague, J Bayard Clark, Robt L Doughton,  
Alfred L Bulwinkle and Zebulon Weaver

### COUNTY SEATS AND POPULATION

County	Pop.	County Seat	County Seat	Pop.	County Seat
Alamance	57,427	Graham	Graham	6,418	Robbinsville
Alexander	13,454	Graham	Granville	29,344	Oxford
Alleghany	8,341	Sparta	Greene	18,548	Snow Hill
Anson	28,443	Wadesboro	Guilford	153,916	Greensboro
Ashe	22,664	Jefferson	Halifax	56,512	Halifax
Avery	13,561	Newland	Harnett	44,239	Lillington
Beaufort	36,431	Washington	Haywood	34,804	Waynesville
Bertie	26,201	Windsor	Henderson	26,049	Hendersonville
Bladen	27,156	Elizabethtown	Hertford	19,352	Winton
Brunswick	17,125	Southport	Hoke	14,937	Raeeford
Buncombe	108,755	Asheville	Hyde	7,860	Swan Quarter
Burke	38,615	Morgantown	Iredell	50,424	Statesville
Cabarrus	59,393	Concord	Jackson	19,366	Sylva
Caldwell	35,795	Lenoir	Johnston	63,798	Smithfield
Camden	5,440	Camden	Jones	10,926	Trenton
Carteret	18,284	Beaufort	Lee	18,743	Sanford
Caswell	20,032	Yanceyville	Lenoir	41,211	Kinston
Catawba	51,653	Newton	Lincoln	24,187	Lincolnton
Chatham	24,726	Pittsboro	Macon	15,880	Franklin
Cherokee	18,813	Murphy	Madison	22,522	Marshall
Chowan	11,572	Edenton	Martin	26,111	Williamston
Clay	6,405	Hayesville	McDowell	22,996	Marion
Cleveland	58,055	Shelby	Mecklenburg	151,826	Charlotte
Columbus	45,663	Whiteville	Mitchell	15,980	Bakersville
Craven	31,298	New Bern	Montgomery	16,280	Troy
Cumberland	59,320	Fayetteville	Moore	30,969	Carthage
Currituck	6,709	Currituck	Nash	55,608	Nashville
Dare	6,041	Manteo	New Hanover	47,935	Wilmington
Davidson	53,377	Lexington	Northampton	28,299	Jackson
Davie	14,909	Mocksville	Onslow	17,939	Jacksonville
Duplin	39,739	Kenansville	Orange	23,072	Hillsboro
Durham	80,244	Durham	Pamlico	9,706	Bayboro
Edgecombe	49,162	Tarboro	Pacquotank	20,568	Elizabeth City
Forsyth	126,475	Winston-Salem	Pender	17,710	Burgaw
Franklin	30,382	Louisburg	Perquimans	9,773	Hertford
Gaston	87,531	Gastonia	Person	25,029	Roxboro
Gates	10,060	Gatesville	Pitt	61,244	Greenville
			Polk	11,874	Columbus
			Randolph	44,554	Asheboro

County	Pop.	County Seat
Richmond	36,810	Rockingham
Robeson	76,860	Lumberton
Rockingham	57,898	Wentworth
Rowan	69,206	Salisbury
Rutherford	45,577	Rutherfordton
Sampson	47,440	Clinton
Scotland	23,232	Laurinburg
Stanly	32,834	Albemarle
Stokes	22,656	Danbury
Surry	41,783	Dobson
Swain	12,177	Bryson City
Transylvania	12,241	Brevard
Tyrrell	5,556	Columbia
Union	39,097	Monroe
Vance	29,961	Henderson
Wake	109,544	Raleigh
Warren	23,145	Warrenton
Washington	12,323	Plymouth
Watauga	18,114	Boone
Wayne	58,328	Goldsboro
Wilkes	43,003	Wilkesboro
Wilson	50,219	Wilson
Yadkin	20,657	Yadkinville
Yancey	17,202	Burnsville

**THOMASVILLE CITY GOVERNMENT**

City Hall—9-11 W Guilford  
 Mayor—Hon David A Long Jr  
 City Manager—Robt M Cooksey  
 Clerk—Miss Belva H Harris  
 Attorney—H R Kyser  
 Treasurer—Miss Belva H Harris  
 Solicitor—D A Troutman  
 Judge Recorders Court—C W Gilliam  
 Chief Fire Dept—Robt J Tomlinson  
 Chief of Police—E R Richardson  
 Supt of Schools—John N Hauss  
 Supt of Water Dept—W Horace Jarrett  
 Supt of Streets—C Henry Turner  
 Plumbing Insp—Fred L Sullivan  
 Electrical Insp—Henry E McFadden  
 City Nurse—Miss Ella Dorsett  
 Council—Julius R Blair, Chas F Phillips,  
 Harry L Lambeth, Maurice L Bales and  
 J Henry Holton

**DAVIDSON COUNTY GOVERNMENT**

County Seat—Lexington  
 Court House—Lexington  
 Attorney—P V Critcher  
 Accountant—I S Brinkley  
 Clerk of Court—E C Byerly  
 Coroner—Dr F J Lancaster  
 Judge County Court—D L Pickard  
 Solicitor County Court—P G Stoner  
 Judge Superior Court—H E Olive  
 County Manager—I S Brinkley  
 Register of Deeds—M S Phillips  
 Sheriff—Raymond Bowers  
 Supt of Schools—P F Evans  
 Surveyor—N R Kinney  
 Tax Collector—Raymond Bowers  
 Tax Supervisor—I S Brinkley  
 Treasurer—Mrs. Pearl Reynolds  
 Health Officer—Dr G C Gambrell  
 Welfare Supt—E C Hunt  
 Farm Agent—P M Hendricks  
 Sanitary Inspector—W M Davis  
 Game Wardens—J W Cashatt and R L Dorsett  
 Commissioners—G W Smith chairman, C T Zimmerman, W H Lomax, W B May and Fred Sechrist  
 Board of Education—R H Wilson chairman, F L Mock, P L Feezor, Baxter Carter and Roy Lohr

**ASSOCIATIONS AND CLUBS**

American Legion, Culbreth Harris Post No 41—Wm E Tomlinson comdr, meets 1st Monday 7 p m, American Legion Hut, Kinneywood  
 Business and Professional Women's Club—Miss Margaret McLeod sec, meets third Tuesdays 6:15 p m, Methodist Hut  
 Lions Club—Paul S Keys sec, meets Mondays 12:10 p m, Woman's Club  
 Rotary Club—Jas E Lambeth Jr sec, meets Wednesdays 12:15 p m, Woman's Club  
 Thomasville Baseball Club—Robt M Cooksey sec-treas, City Hall  
 Thomasville Merchants Assn—Mrs Iola K Foil sec, 304 First Natl Bank Bldg  
 Woman's Club—Mrs Alvah Boyles pres, Mrs O S Poer sec, 15 Elliott Dr

**CEMETERIES**

City Cemetery—115 Cemetery  
 Unity Cemetery—610 National Hwy

**CHURCHES****(White)**

Bethel Methodist—418 Fisher Ferry  
 Calvary Reformed—Lexington Rd  
 Carolina Av Baptist—605 Carolina av  
 Church of God—209 Gray  
 Church of God—305 Moon  
 Church of God—113 Jewel  
 Community Baptist—14 Randolph

First Baptist—7 Randolph  
 First Methodist—317 Taylor  
 First Pilgrim Holiness—308 Randolph  
 First Presbyterian—21 Randolph  
 Gospel Tabernacle—310 Hinkle  
 Grace Lutheran—100 Salem  
 Heidelberg Reformed—227 W Main  
 Johnson Town Methodist—Johnson Town  
 Main St Methodist—50 E Main  
 Mills Home Baptist—Baptist Orphanage  
 Reid St Baptist—311 Reid  
 Second Wesleyan Methodist—322 Phillips  
 Southside Baptist—800 Fisher Ferry  
 Trinity Methodist—717 Blair  
 Unity Methodist—601 National Hwy  
 Wesleyan First Methodist—230 Hinkle  
 West End Methodist—600 Lexington av

**(Colored)**

Bethel Tabernacle—105 Forsyth  
 Brown New Calvary Baptist—200 Doak  
 Emanuel Baptist—212 Turner  
 Fire Baptized Holiness—123 Carr  
 First Baptist—101 Church  
 Friendship Baptist—106 Smith  
 Hoover's Chapel Methodist—112 Turner  
 Mt Olive Holiness—303 Tremont  
 Presbyterian—14 Church  
 St John's A M E—307 Church  
 St John's Methodist—8 Church

Union Baptist—311 Green Ct  
 Zion Tabernacle—Lexington Rd

**HOSPITALS**

City Memorial—111 Pine

**LIBRARIES**

Davidson County—City Hall

**ORPHANAGES**

Baptist Orphanage of N C—501 W Main

**PARKS**

City Park—Carmalt cor W Main  
 Amazon Park—714 Fisher Ferry

**SCHOOLS**

Baptist Orphanage—501 W Main  
 Church St Colored—30 Jasper  
 Colonial Drive—211 W Colonial Dr  
 High School—111 E Main  
 Kern Street—206 Kern  
 Main Street—111 E Main

**POPULATION OF THE STATES OF THE UNITED STATES**

1. New York .....	13,479,142	26. South Carolina .....	1,899,804
2. Pennsylvania .....	9,900,180	27. Florida .....	1,897,414
3. Illinois .....	7,897,241	28. Maryland .....	1,821,244
4. Ohio .....	6,907,612	29. Kansas .....	1,801,028
5. California .....	6,907,387	30. Washington .....	1,736,191
6. Texas .....	6,414,824	31. Connecticut .....	1,709,242
7. Michigan .....	5,256,106	32. Nebraska .....	1,315,834
8. Massachusetts .....	4,316,721	33. Colorado .....	1,123,296
9. New Jersey .....	4,160,165	34. Oregon .....	1,089,684
10. Missouri .....	3,784,664	35. Maine .....	847,226
11. North Carolina .....	3,571,623	36. Rhode Island .....	713,346
12. Indiana .....	3,427,796	37. South Dakota .....	642,961
13. Wisconsin .....	3,137,587	38. North Dakota .....	641,935
14. Georgia .....	3,123,723	39. Montana .....	559,456
15. Tennessee .....	2,915,841	40. Utah .....	550,310
16. Kentucky .....	2,845,627	41. New Mexico .....	531,818
17. Alabama .....	2,832,961	42. Idaho .....	524,873
18. Minnesota .....	2,792,300	43. Arizona .....	499,261
19. Virginia .....	2,677,773	44. New Hampshire .....	491,524
20. Iowa .....	2,538,268	45. Vermont .....	359,231
21. Louisiana .....	2,363,880	46. Delaware .....	266,505
22. Oklahoma .....	2,336,434	47. Wyoming .....	250,742
23. Mississippi .....	2,183,796	48. Nevada .....	110,247
24. Arkansas .....	1,949,387	District of Columbia .....	663,091
25. West Virginia .....	1,901,974		

EXAMINER'S BOARD LICENSE NO. 205

# Thomasville Plumbing and Heating Company

O. J. HEDRICK

21 LEONARD STREET

PHONE 409

## YATES COAL YARD

HIGH GRADE COAL FOR  
EVERY PURPOSE

*PROMPT DELIVERY*

613 E. MAIN ST.

PHONE 813

Phone 6232

## USED AUTO PARTS CO.

ROBERT E. BRINKLEY, Prop.

Parts For All Standard Cars

AT "BARGAIN PRICES"

U. S. ROUTE 29

809 LEXINGTON AVE.

## THOMASVILLE DRY GOODS CO.

*"The Best Little Store  
In Thomasville"*

24 SALEM ST.

PHONE 423

# RAGAN

## KNITTING COMPANY

INCORPORATED



*MANUFACTURERS OF*  
**MEN'S FANCY AND  
STAPLE HOSIERY**



7 COXE AVE.                      PHONE 315  
THOMASVILLE, NORTH CAROLINA

Selling Organization

**RAGAN-MAURICE MILLS**

271 CHURCH ST., NEW YORK CITY

CHICAGO



LOS ANGELES



THOMASVILLE



# THUMBS DOWN

ON THE HIGH COST OF PROPERTY INSURANCE

Home Owners and Others have Saved 25% to 40% on the Cost of  
Their Fire, Windstorm and Automobile Insurance.

LET US EXPLAIN HOW

NO COST — NO OBLIGATION

## Z. V. CRUTCHFIELD

PHONES 505 and 942

16 E. MAIN ST.

# Thomasville Upholstering Co., Inc.

MANUFACTURERS OF

LIVING ROOM SUITES and ODD CHAIRS

OFFICE AND PLANT  
615 HYDE ST.

Phone 975

SHOWROOM  
621 NATIONAL HWY.

# ● THE ● BUTTERKIST SHOP

JOS. R. SWICEGOOD, Owner

*COMPLETE FOUNTAIN SERVICE AND CONFECTIONERY*

PALACE THEATRE BLDG.

37 SALEM STREET

GREAT HEART — RED GEM — POCAHONTAS AND STOKER COAL

● DIAL 442 FOR SERVICE



## CITY ICE and FUEL CO., INC.

*"WE SELL AIR CONDITIONED ICE REFRIGERATORS"*

**T**HE Thomasville Chair Company and Finch Furniture Company have grown during the past 34 years in close relation to the progress and development of Thomasville. The growth of industry and the prosperity of its home community are interdependent.



# Thomasville Chair Company Finch Furniture Company

Main Office

401 E. MAIN ST.

PHONE 431

THOMASVILLE, NORTH CAROLINA

# MILLER'S

# Numerical Telephone Directory

— OF —

# Thomasville, North Carolina

**VOL. VI**

**1941 - 1942**

**VOL. VI.**

Containing a list of telephone subscribers arranged according to telephone numbers. Since telephone numbers change rapidly, it is suggested that persons using this list refer to the latest edition of the regular telephone book in order to verify the information contained herein.

NUMERICAL TELEPHONE DIRECTORY

19

301	Coca-Cola Botlg Co	352	Standard Chair Co
302	Cooksey Robt M	353	Thompson Auto Co
303	Myers Ser Sta	354	Bales Marice L
304	Parker Perley E Rev	355	Lambeth Harry L
305	Old Hickory Motor Freight	356	Williams J Robt
306	Branson Esso Ser	357	Economy Auto Store
307	Finch T Austin	358	Clodfelter Taxi
308	White Chas L	359	Lyles Geo W
309	LuElla Beauty Shop	360	Sherrill Phil M Dr
310	Hall John W	361	Crews Robt W Dr
312	Cut Rate Furn Co	362	Phillips Chas H Dr
313	Ideal Lunch		Walker Nat Dr
314	Columbia Panel Mfg Co	363	Sink's Dry Cleaners
315	Ragan Knitting Co	364	Harris Thos S
318	Home Bldg & Loan Assn	365	Tomlinson Grocery Co
	Thomasville Realty & Trust Co	366	T'ville Tire & Batttry Co
319	Duke Power Co	367	Yokeley Maude Mrs
320	Black A Lee	368	General Finance Co
321	Fire Department		Hundley Geo L
322	Thomasville Hdw Co	369	City Cleaners
324	Prim Archie A	370	Murphy Fred C
	Thomasville Shooting Club	371	Hughes Jessie Mrs
325	Sou Ry	372	Peace Arthur T
326	Cox Carson C	373	Howell Cyrus M
327	Fremont Hosiery Mills	374	Green J C & Sons
328	Baptist Orphanage	375	Beck's Grocery
329	Bridges Lemuel C	376	Everhart J H & Bro
330	Thomasville Roller Mills	377	Jennings T Eugene
331	T'ville Chair Co	378	First National Bank
332	Dorsay's Ladies Snoop	379	Tuttle Lee F Rev
333	Finch Geo D	380	Phillips Chas F
334	Finch Doak	381	Johnson Lois Miss
335	Cash Hdw Co	382	Connell Dennis R
336	Stinson John D	383	Lloyd John C
337	Finch Susan W Mrs	384	Perryman Jesse L
338	Davidson Whol Co	385	North State Telephone Co
339	Star Furn Co	386	Yarbrough Jas T
340	Beck Wm P	387	Lassiter B Fletcher
341	Farrington Carrie V Mrs	388	Matthews Jos B
342	Webb's Cut Rate Drug Store	389	Hughes L Roy
343	Western Union	390	Pegg Eugene A
344	T'ville Store Co	391	Thomasville Ice Co
345	Jennings Royal G Dr	392	Johnson Jas C
347	Rex Oil & Coal Co	393	Pritchard Chas C
348	Lambeth Ella A Mrs	394	McDonald Robt L Dr
349	Brinkley John H, contr	395	Hobgood Maude W Mrs
	West End Store Co	396	Thompson Wm N
350	National Barber Shop	398	Sherrill Phil M Dr
351	Sou Ry	401	Clodfelter Jos E

# JEWEL COTTON MILLS

Incorporated

609 E. MAIN ST.

PHONE 426

Thomasville, North Carolina

*Manufacturers*

## FINE COMBED YARNS

40's to 80's Peelers—single or ply—for knitting and weaving trades

*NATURAL—DYED—HEATHERS—COMBINATIONS*

**SPECIALIZING IN COLORED YARNS**

SELLING AGENTS

**Clarence L. Meyers, Inc.**

Second and Somerset Streets

Philadelphia, Pa.

**Yarns Sold Direct as Well as  
Through Agents**

402	Fouts Hobert L	468	Harville Robt L
403	Palace Theatre	469	Green J Cicero
404	Ragan Grace H Mrs	470	Pegg Eugene A
406	Fisher Ferry Cafe	471	Carpenter Robt B
407	Green Grocery	472	Thomas Elwood P
408	Smith Lelia S Mrs	473	Alexander Geo T Dr
409	T'ville Plmbg & Heating Co	474	English Nee C
	Hedrick Oscar J	475	Pollock Sim L
410	C & S Motor Co	476	Howard Clothing Co
411	Peace's Food Store	477	Palace Barber Shop
412	Peace's Food Store	478	Alexander Geo T Dr
413	Mann's Cut Rate Drug Store	479	Mann's Cut Rate Drug Store
414	Cedar Lodge Dairy	480	Hudson-Belk Co
	Lambeth Furn Co	481	Jennings Royal G
415	Thomasville Furn Co	482	Cates Everett W
416	Harris D Carl	483	Ry Exp Agcy
417	Crutchfield Hdw Corp	484	Boyles Jos W Jr
418	Blaylock Robt G	485	Gray Concrete Pipe Co
419	Gray Concrete Pipe Co	486	Chairtown Chev Co
420	Baptist Orphanage	487	Blair Julius R
421	First National Bank	488	Holton Furn Co
422	Central Motor Co	489	Yonts Lloyd O
423	T'ville Drug Co	490	Lambeth Chas F
425	Wrenn Hosiery Co	491	Perry John R
426	Jewel Cotton Mills	492	Alexander F Irwin
427	Jewel Cotton Mills	494	Harrison Van B Rev
428	T'ville Dry Gds Co	495	Smith Clinic
429	Peace Wm H		Smith Wm G Dr
430	Community Meth Ch	496	Phillips Chas H Dr
431	T'ville Chair Co	497	Cook Jas O
433	Rose Marie Beauty Salon	498	Gibson's Ice Cream Co
434	Lambeth Jas E	501	B L & M Motors
435	Wilson Ralph H	502	State Theatre
436	Boyles Jos W	503	Sink Electric Co
437	Hoover Emma G Mrs	504	Post Office
438	Teague Lonnie E	505	Crutchfield Zebulon V
439	Sink Elmer R		Guin Grover C
440	Newby Carleton H	506	Gilliam Chas W
441	Auman J Clyde Rev	507	HP T & D RR Co
442	City Ice & Fuel Co	508	Grubb Supply Co
443	Millis Hattie E Mrs		Northeastern Lines
444	Hoover Chas M	509	Speedway Bowling Alley
445	Old Dominion Coat Iron & Coke Corp	510	Palmer Jacob A Rev
446	Jones Bros Dairy	511	Harris Mamie Miss
	Jones Arthur E	512	Stone Chas J
447	Jones Ser Sta	513	Crews Robt W Dr
448	Black's Arthur Garage	514	State Employment Ser
449	Rapp Walter W	515	Holliday Robt H Dr
450	Snell Maie Miss	516	Hoover G Marshall
451	Boston Store The	517	T'ville Chair Co
452	Tomlinson Grocery Co	518	Harris Belva H Miss
453	Tomlinson Grocery Co	519	Jarrett W Horace
454	Main St Grocery	520	Moore Carl A
455	Kyser Howell R	521	Murphy's Quality Clnrs
	Keel Jas W Jr	522	Greer Isaac G
456	Pepper Edgar F	523	File Ada T Mrs
457	Twine Mary U	524	Pope R Lester
459	Hedrick Henry H	525	Hodgin Orient R Dr
461	Russell Raymond	526	Webb Eugene L
462	Harris Cephas L	527	Wall C M & Son
463	Tew Chas W	528	Kyser Howell R
464	Duke Power Co Sub Sta	529	Davidson St Gro
	Clary Broadus E	530	Miller Marilla K Mrs
465	City Grocery	531	Textile Distributors Inc
466	May Bros	532	T'ville Chair Co
467	May Bros	533	Hite Margaret C Mrs
		534	Hinkle Wm G

# A Business Must Be Built



Builders need material to build with.

“Material” for Building a Business may be obtained from this Directory.

Build up your list of prospective customers by checking the Classified Business Lists in this book for those who should use your product.



## SOUTHERN DIRECTORY CO.

PUBLISHERS

15 RANKIN AVENUE

ASHEVILLE, N. C.

535	Ashmore Business College	597	Myers Frances Miss
536	Peoples Bldg & Loan Assn	598	Ragan Knitting Co
	Insurance & Loan Co	801	Fields Curtis M
538	City Manager	803	McGee Wm K Rev
	Cooksey Robt M	804	City Nurse
539	Shuford Albert B		Dorsett Ella Miss
540	Cox Cicero A	805	Klein Fred B
541	Jones Dept Store	806	Kennedy Emma Mrs
542	Stroupe Mirror Co	807	T'ville Auto Parts
543	Hodgin Orien R Dr	808	Richardson Eugene R
544	Clodfelter Jos E	809	Williams Cade A
545	Champion Service	811	Local Draft Board No 2
546	Long David A Jr	812	Sherron Archie E Dr
547	Police Department	813	Yates Coal Yard
548	Black Arthur E	814	Frye Paul G
549	Rapp Robt C	815	Clodfelter Paul G
550	T'ville Family Ldry	816	Eggers E Morris
551	Long Kieffer L	817	Connell Ruby Miss
552	Maddox Danl W	818	Bus Station
553	Supt City Schools		Pierce's Bar-B-Q
554	Deaton's Cash Store	823	Eanes Ralph H
555	News &, Times The	901	Deaton Horace R
	News-Times Pub Co	902	WMFR Radio Sta
556	Amazon Cotton Mills, supt's office	903	Proctor J Roy
	North State Yarn Mill	905	Hamrick Gro Co
557	First Bapt Ch	906	Harris Jas C
558	Tomlinson Thos H	907	Jones Robt L
559	Maurice Mills Co	908	Hill Geo W
560	Tesh Clyde E	909	Reliable Shoe Store
561	Harris Ben R	910	Davidson Farmers Mutl Exch
562	Amazon Cotton Mills, ofc	911	Wilson Carl C
563	Russell Funeral Ser	912	Security Life & Trust Co
	Mutual Burial Assn		Cochrane Geo T
564	Cochrane Geo T	913	Einstein Thos L
565	Shirley Thos H	914	Beck Homer W (3)
566	McLellan Stores Co		T'ville Furn Exch
567	Hegler's Taxi	915	Gilbert Radio Ser
568	Proctor J Roy	916	Swicegood Flossie M Miss
569	Leonard Geo S	919	Connor Cleaners
570	Pennington J Claiborne Dr	920	Rose Furn Co
571	Westmoreland's	921	Wagger Jewelry Co
572	Prevo John W	922	White Chas L Jr
574	Maurice Mills Co	923	Gray Julius H
575	Pennington J Glenn	924	Griffin Carl B
576	Peace's Restaurant	926	Carolina Underwear Co
577	Binder's Beauty Shop	927	T'ville Merchants Assn
578	Long Zelpha P	928	Colonial Drive Sch
579	Smith Wm G Dr	929	Hassler Paul D
580	Hill's Jewelry Store	930	T'ville Tribune
581	T'ville Bedding Co	931	Green Nettie L Mrs
582	Southside Stores Co	932	Green Jesse S
583	Kern St School	933	DeLuxe Barber Shop
584	T'ville Store Co	934	North State Mfg Co
585	Reed Supply Co	936	Curlee W Harry
	Miller Construction Co	937	Hilliard Wade A
587	Murphy's Fred Tire Ser	938	City Memo Hosp Nurses Home
588	Garner Julian F	939	Hawthorne Jos W
589	Stark's Clothing Store	940	Murr G Frank
590	Friendly Beauty Shop	941	Russell C Roy
591	Peace J Boone	942	Crutchfield Z V
	Peace Plumbing Co	943	Scroggs Jos T
592	N C Gas Corp	944	Blalock J Erskine
594	Farrington R Kirby Dr	945	Gray Fred B
595	Farrington Jos A J Dr	946	Elledge Mack C
	Farrington R Kirby Dr	947	Cedar Lodge Dairy
596	Meyers Ford M	948	City Water Wks
		949	Banner Store Co

950	Tomlinson Wm E	2135	Shuford Robt L
951	Hethcock H Ted	2137	Everhart Wm D
952	Pennington J Claiborne	2139	Myers Mary T Mrs
953	Russell H Way	2140	Tomlinson Robt J
954	Jones May C Mrs	2143	Collett Walter L
955	Davidson Realty & Ins Co	2145	City Memo Hosp
956	Sykes Tom Alderman	2146	Yapar Lucille H Mrs
957	Tudor Frances Mrs	2149	Holden Oscar L
961	Poe Mittie C Mrs	2150	Crotts Wm E
962	Connell Dennis R	2151	Dixie Sales Store
963	Brewer Jas R	2152	Pittman Cary P
964	Davidson County Welfare Dept	2153	Grubb Service Sta
965	Stadium Moses	2156	Ogburn John E
966	Nance's Flower Shop Nance Wm L	2157	Peacock Buren G
967	Tyler Fredk H	2158	Peacock Peal B Mrs
969	Lambeth J Walter Jr	2159	McCulloch's Jewelers
970	Dameron Lacy B	2160	Kearns Murphy C
972	Citizens Ins Agency	2161	Barlow Everett G
973	Vaughn Troy C Rev	2163	Hunt Walter S
974	McDonald Robt L Dr	2164	Lassiter Bascom E
975	T'ville Upholstering Co	2165	Stone Mannie W Mrs
976	Poer Oley S	2167	Watts John J
977	Main St Sch	2169	Maxwell Clarence S
979	Williams H Keith	2170	Blair Thos A
980	Pauline Beauty Shop	2171	Hiatt Ulysses M
981	Reed Clifton R	2172	McMillan John A Rev
982	Smith's Food Market	2174	Turner Thos J
983	Southside Stores Co	2176	Byerly W Gilbert
984	Poole Larry B	2177	Patterson Chas R Rev
985	Johnson Thos W	2178	Dorsett Fletcher S
986	Snow White Luncheonette	2179	Ward W Dennis
988	Skeen H Dewey	2182	Bowers David W
989	Ogburn's Esso Ser	2183	Myers John F
990	Curry Lonnie A Dr	2184	Caldwell Fredk D Rev
992	Finch Harry B	2186	Sluder Chas W
993	Jester David M	2187	Culp Harry R
994	Advance Stores Co	2188	Hutchinson Bldg Baptist Orphanage
995	Wiley Saml S Rev	2189	Lambeth D Thos
996	Cecil Hammett A Jr	2192	Hudson Jas W
997	Jenoleum Inc	2194	Petrie T Gilbert
2101	McAdams Geo L	2195	Stone Jacob M
2103	Everington Geo A	2196	Guin Grover C
2105	Good Garland W	2197	Nicholson Henry C
2108	Hiatt Emma K Mrs	2198	Myers Chester V
2111	Moose Walter J	2201	Harrison E Sherrill
2112	Eddinger Fred L	2202	Long Martin L
2113	Rathburn Walter M Rev	2203	Frye Jas C
2114	Daniels Leo T	2204	Boggs Ora C Mrs
2115	Metters J Frank	2207	McMillan N Tracy
2116	Richardson Carl T	2209	Potter Toy Miss
2118	Jackson Carl	2214	Covington Bessie Mrs
2120	Dickens Arthur T	2217	Elliott Austin L
2121	Jarrett Luther R	2218	Russell Dewey M
2122	Culp Carrie Mrs	2220	Dickens H Grady
2124	Gardner T Brookshire	2223	Grubb Roy H
2125	Wilson Jos W	2224	Craver Chalmers G
2126	Howard Michael L	2225	Clodfelter Roscoe A
2127	Kearns Chas A	2226	Brewer Ida K Mrs
2128	Bryant Grady L	2227	Early Henry G
2129	Stone Belvin W	2228	Albertson Harvey P
2130	Loftin Walter J	2229	Hedrick Thos P
2131	Johnson Thos F	2231	Johnson Mintie Mrs
2132	Boles Alex Z	2232	Clemmons Jimmie Mrs
2133	Phillips Ina M Miss	2233	Branson J Kimbrough
2134	Cranford Vester J	2234	Poole Winfred O
		2235	Bodenheimer Chas M



2236	Tysinger J Frank	2328	House Canada W
2237	Hill Rufus	2329	Black Harrison E
2238	Jones C Otha	2330	Connor Earl B
2239	Ferguson Clarence W	2331	Blair Edw M
2241	Hill Howard R	2333	Harrison W Coy
2242	Long Wm S	2334	Tysinger Clifford B
2243	Robbins John R	2335	Shirley Oscar W
2244	McCrary Albert L	2336	Swain Clyde H
2247	Rose Clarisse Miss	2337	Everhart C Lacy
2249	Wright Thos E	2338	Tysinger Floyd H
2250	Lyerly Wm C Rev	2339	Shoaf Hillary B
2255	Beck Mary A Mrs	2340	Eddinger A Elizabeth S Mrs
2257	Rains Albert L	2341	Myers Orlie L
2258	Russell Hollis W	2342	Westmoreland W Prevetie
2260	Jackson Ulysses E	2343	Gilliam Minnie B Miss
2261	Cox L Ellen Mrs	2344	Kepley Marvin H
2263	Jones Service Sta	2348	Sunnyside Dairy
2265	Fuller Corinna B Mrs	2350	Fowler Jacob
2266	Neilson John A Rev	2352	Craver Grady C
2269	Benner Paul R	2353	Hilliard Elizabeth M Mrs
2270	Eleazer Robt B Jr	2354	Warner Robt V
2271	Howard Wm A	2355	Everhart C Wilton
2272	Covington Richd D	2356	Myers Saml A
2273	Grubb Oil Co	2357	Turner Henry C
2274	Valentine Thos E	2360	Erwin Bettie E
2275	Culler Sherrill A	2361	Perry Jas R
2276	Yates Ernest W	2362	Ritchie Boyden C
2279	Dailey W Luther	2364	May Wm B
2281	Flowers Nell V Miss	2365	Hayes Ila Mrs
2283	Beck Wm O	2366	Hardy Mattie Mrs
2284	Waddell Alphonso W Rev	2367	Service Wood & Coal Co
2285	Thomasville Diner	2368	Burton R Edw
2286	Perryman Emory N	2369	Black Curvis L
2287	Whichard Thos J	2371	Luther Jesse V
2289	Sullivan Fred L	2374	Harrison W Ray
2290	Richardson Jas M	2375	Cranford Lindsay A
2291	Welborn Kelly C	2376	Hicks Thos L
2292	Harrison Clyde D	2381	Lawing Karl H
2293	Ward Fred L	2382	Blue Ribbon Inn
2294	Hegler C Lee	2386	Ogburn Martha A Mrs
2295	Green Julius A	2387	Brinkley John H
2296	Brown John A	2388	Mothers Bldg
2297	Watkins Ralph E		Baptist Orphanage
2298	Main St Meth Ch Hut	2389	Beck Robt H
2301	Sullivan Edw H	2390	Dennis Kenneth A
2302	Bray Edith M Miss	2391	Dickens Sarah T Mrs
2303	Everhart Chas T	2392	McFadden Henry E
2304	Gooch Harry B	2393	Saunders John W
2305	Tolen Robt M	2394	Cranford W Frank
2306	Luther Herbert L	2395	Sechrest Jacob R
2307	Ward J Leonard Jr	2396	Smith Geo A
2308	Myers Ervin A	2398	Howie Jas C C Mrs
2309	Herring Gladys Mrs	2401	Turner Everett L
2310	McRae Dorsey E Rev	2402	Waugh Saml R
2311	Holton J Henry	2403	Ritchie Clarence V
2312	Myers Ernest T	2404	Ritchie Harold A
2316	Clemons Doris E Miss	2405	Wagner Lula P Mrs
2317	Grimes Luther	2406	Embry Hoke S
2318	Thomas Ollie H	2407	Wells Thos D
2319	Davidson Mach & Welding Co	2408	Sechrist David H
2320	Hall Hobert T	2409	Dillon Lloyd C
2321	Melton Daisy Mrs	2411	Tysinger Laddie R
2323	Clodfelter I Zula	2412	Childers Forest E
2324	Myers Willis L	2413	Boswell Milton L
2325	Fritts Jesse H	2414	Johnson Jos B
2326	Hudson Andrew J	2417	Hedrick Mamie M Mrs
2327	Skaggs Romulus	2418	Loftin Lindsay E

2419	Boaz Raymond I	6111	Hinkle Melvin G
2420	Cox Guy H	6121	Leach Jonah
2422	Jones Algie F	6122	Burt Photo Finishing Co
2423	Lomax Ser Sta	6124	Bowers Curtis F
2424	Myers Annie L Mrs	6126	Luther E Bruce
2425	Armentrout Cleveland H	6128	Primm Richd W
2426	Tomlinson Clarence M	6130	Yarbrough C Ray
2427	Infirmery	6131	Perdue Eugene E
	Baptist Orphanage	6134	White Way Ser Sta
2428	Harris Wm T	6135	Croker Hannah B Mrs
2429	Leonard Early C	6137	Ritchie Alma R Mrs
2430	Lookabill Nannie Mrs	6142	McKinnon Woodrow W
2431	Daligny Wm J	6143	Short John W
2432	Troutman Dewey A	6144	Sanders Claude S
2433	Glover Loraine M	6145	Culbreth Henley C
2435	Clodfelter Vira V Miss	6146	Hinkle W Ralph
2436	Stilwell Glenn R	6147	McMahon Morris A
2439	Phillips Ervin C	6150	Reece Vann M
2440	Bevan Robt D	6152	Fuller Henry B
2441	Black Mary B Mrs	6153	Piedmont Novelty Co
2442	Allmond Marshall G	6154	Russell W Whitfield
2443	Wilson Jasper D	6155	City Shoe Shop
2444	Clinard Thos C	6156	Ball C Arthur
2446	Burton Stewart W	6157	Finch T Glenn
2448	Sink Luther F	6158	Westmoreland Leon M
2449	Finch Alfred R	6159	Harrington Roland V
2450	Godbey Lewis C	6160	Hedrick Hoyt C
2454	Evans Geo A	6161	Dominy Dance Studios
2455	Sullivan A Loten	6163	Saunders W Benson
2456	Snyder Vernon G	6165	Leonard Ralph T
2457	Brown A Jodie	6166	Little Robt O
2458	Grubb C Franklin	6167	Wilson Grady W
2460	Keels D Robt	6181	Cunningham Brick Co
2461	Perry Martha Mrs	6202	Kirkpatrick Lucile Miss
2462	Pliskin Jacob		Robinson Lillian Miss
2463	Maulden J Oscar	6203	Owen Wm R
2464	May Walter C	6205	Davidson Ruth F Mrs
2465	Loflin Dewey H	6207	Women's Club
2467	Myers Everett H	6215	Tomlinson Robt T
2468	Owen W R Roller Shop	6216	Everhart E Dallas
2469	Lawing Horace B	6221	Hill Walter F
2470	Bryan Vertie B Mrs	6224	Myers Mary H Mrs
2473	Deaton Ulysses H	6226	Green Howard B
2474	Cobb Edw	6227	Marks Moses
2475	Tysinger Earl	6228	Salem St Gro
2476	Hundley Minnie Mrs	6229	Searles Edmund E
2478	Bruton Leroy A	6231	Eddinger M Lonnie Mrs
2479	Chisholm W Fred	6232	Used Auto Parts Co
2481	Fowler Lelia E Mrs	6233	Rice Claude Mrs
2483	Carr Adam P	6234	Pine Tree Inn
2484	Church St Sch	6237	Freedle Ernest M
2485	Harris Walter B	6240	Moose's Garage
2488	McKoin Chas C	6241	Black Walter P
2491	Sullivan Audrey F Miss	6242	Ward Virgil T
2493	Henderson Wade L	6245	Hill Columbus A
2495	Greene Randall W	6246	King Leonard C
2496	Hicks John L	6250	Murphy Rayford H
2497	Davidson County Library	6252	Beck Benj N
2498	Pennington Jennie P Mrs	6256	Witty Thos E
6071	Kennedy Robt E	6259	Kennedy Howard C
6101	Arney Robt H	6263	Bray T Grover
6102	Crowell John E	6265	Bryant Oscar W
6103	Norment Kate M Mrs	6266	Briles Pansy J Mrs
6104	Lambeth John H	6272	Sink Bessie R Mrs
6105	Clodfelter C Clifford	6302	Stringfield Vann B
6106	Russell Thos E	6303	Green Paul
6110	Johnson Thos B Rev	6305	Myers Luther R

6307	Coley Elizabeth S Mrs	6452	Kepley J Arthur
6308	Hobbs G Marvin	6455	Swicegood Bar-B-Q
6310	Wolbert Harry	6459	Lanier Alex
6315	Bowers Mary M Mrs	6463	Jones Lula M Mrs
6320	Moore Reid L	6464	Morgan Wm H
6321	Gardner Frank	6470	Lee Dewey
6324	Potter Robt L	6473	Stout Wm E
6326	Lanier C Ray	6474	Waters Murdie F
6327	White Arthur M	6488	Freedle Wm D
6329	Kindley Jesse T	6577	Swaim Bros Gro
6330	Richey Maude Mrs	6614	Nance Geo L
6331	Good Jas A	6651	Whitten Guyon E
6335	Royal J Weldon	6714	Ward Dugan E
6339	Paramount Printers	6716	Sink Lillie L Mrs
6340	Sledge Service Station	6814	Myers Aubrey B
6342	Mason Pernal R	6816	Fowler Chas B
6343	Jackson Allen C	6873	Stout Wm A
6344	Reid Coy R	6914	Louya A Curtis
6346	Bowers Avery O	6915	Edinger H Crawford
6349	Ragan Nettie Mrs	6916	Meyers Ford M
6350	Osborne John R	6970	Byerly Luther
6352	Peacock Thos L	6973	Everhart Thos E
6354	Perry A Edw	6983	Everhart Susan Mrs
6356	Underwood Grady	7101	Myers Allen Z V
6359	Cranford Saml J		Myers Printing Co
6361	Pilot Life Ins Co	7102	Mendenhall Delk F
6363	Hall Nona E Mrs	7107	Gateway Ser Sta
6364	Cagle Jas D	7109	Hand Wm H
6373	Myers Jesse R	7110	Natl Bicycle & Lock Shop
6404	Mendenhall E Fremont	7113	Welborn Anthony
6405	Bowman Jas T Rev	7114	Lackey Carl M
6406	Sechrest Clyde C	7117	Fowler Raymond U
6407	Hansell Lester W	7119	Prevost Chas H
6408	Mellette Ruby Mrs	7120	Latham Willis L
6409	Deaton Ollie E	7122	Binkley Robt L
6410	Russell Jack M	7203	Park Av Ser Sta
6414	Long Ellen Mrs	7204	Lookabill J Ernest
6415	Kanoy J Robey	7208	Cochrane G Tom Jr
6416	Sink John A		Southern Hospitality
6417	Phillips Marion S	7212	Davis Donald M
6420	Stringfield Vann B	7214	Leonard Emmett H
6421	Leach Chas A	7217	Hartsell Ernest W
6422	Standard Barber Shop	7219	Grimes Millard
6424	Kennedy Lillie S Mrs	7221	Jones T Milton
6426	Hammond Lila W Mrs	7224	Allen Irene Mrs
6428	Long Gary H	7302	Pliskin Aaron
6429	Kress Leon A	7304	Crotts Roy H
6431	Jarrett Emanuel J Jr	7310	Spainhour & Whitman Sheet Metal Shop
6432	Stevenson Gro		
6434	Murphy Jesse B	7313	Thigpen John
	Owen Fairy Mrs	7315	Pearce Julia H Mrs
6435	Aderhold Noah L	7317	Bray Jewel W Mrs
6436	Holliday Robt H Dr	7318	Green Walter W
6437	Burton Stephen E	7320	Gordon J Birt
6442	Westmoreland Flora Mrs	7322	Rutledge Marshall F
6443	Bodenheimer G Virgil	7402	Rackley Leonard
6445	Pressley Lester J	7403	Earnhardt E Irwin
6446	Sink Homer C	7408	Burt Jos P
6447	Crews Harvey R	7415	Brooks Herman C
6449	Brinkley Jos L	7418	Van Lier Wm
6451	Cox John A Rev	7423	Baity D Wheeler

MILLER'S  
**SOUTHERN**  
DIRECTORY SERVICE

---

If You Need or Want a Good  
**CITY DIRECTORY**

**Write Us!**

Our Directories Give Satisfaction.

Our Directories are Endorsed by Many Business  
Organizations.

Our Directories Have a National Reputation.

We are the Only Directory Firm of any size with  
Home Office in the South.

---

**THIS DIRECTORY**  
**IS "SOUTHERN MADE"**

**SOUTHERN DIRECTORY CO.**

*Publishers of Quality Directories "Since 1905"*

15 Rankin Avenue

Asheville, N. C.

# MILLER'S THOMASVILLE, N. C. City Directory

VOL. VI

1941 - 1942

VOL. VI.

## ABBREVIATIONS

acct	accountant	formn	foreman	R	Road
agt	agent	frt	freight	RD	Rural Delivery
apts	apartments	h	house	real est	real estate
archit	architect	hlpr	helper	rep	representative
Assn	Association	ins	insurance	ret	retail
asst	assistant	inspr	inspector	rpr	repairer
aud	auditor	jwlr	jeweler	Ry	Railroad
av	avenue	La	Lane	S	South
bkpr	bookkeeper	lab	laborer	sch	school
bldr	builder	lbr	lumber	SE	Southeast
blksmith	blacksmith	ldry	laundry	sec	secretary
Blvd	Boulevard	lndrs	laundress	slsmn	salesman
brklyr	bricklayer	mach	machinist	slswm	saleswoman
carp	carpenter	mgr	manager	solr	solicitor
clk	clerk	mkr	maker	sten	stenographer
clnr	cleaner	mldr	moulder	supt	superintendent
collr	collector	mnsgr	messenger	Tel	telephone
cash	cashier	N	North	Ter	Terrace
Ct	Court	NE	Northeast	tchr	teacher
dep	deputy	opp	opposite	trav	traveling
dept	department	opr	operator	treas	treasurer
drftsmn	draftsman	phys	physician	uphol	upholsterer
drsmkr	dressmaker	pk	park	vet	veterinary
E	East	plmbr	plumber	v-pres	vice-president
electn	electrician	plstr	plasterer	W	West
emp	employed	pntr	painter	whol	wholesale
eng	engineer	PO	Postoffice	wid	widow
engr	engraver	pres	president	wks	works
est	estate	prntr	printer	wtchmn	watchman
exp	express	r	residence	ydmn	yardman

THOMASVILLE, N. C. (1941-1942) CITY DIRECTORY

101

## A

- A & O Lunch Stand (Tyson O Whittington) 112 Liberty Dr  
 A & P Food Stores, Leonard E Rackley mgr, gro, 21 Salem  
 Aaron Arvil H (Bessie W) emp T'ville Chair Co h 307 Ingram  
 Abel Harry dept mgr T'ville Chair Co r High Point, N C  
 \*Abrams Claude W (Frances) emp T'ville Chair Co h 308 Cemetery  
 \*Abrams Conley (Elnora) emp T'ville Chair Co h 305 Winston  
 \*Abrams Geo (Angie) emp T'ville Chair Co h 116 Black  
 \*Abrams Jefferson (Corrie) wtchmn T'ville Furn Co h 116 W  
 Guilford  
 \*Abrams Jefferson Jr r 116 W Guilford  
 \*Abrams Otis emp T'ville Chair Co r 116 W Guilford  
 Adams Annette Miss hos wkr r 206 Gray  
 Adams Dovie Mrs hos wkr h Unity Extd  
 Adams Edgar D (Stella A) emp T'ville Chair Co h 5 Loftin  
 Adams Grady B veneer wkr r Unity Extd



# CITY CLEANERS

"THOMASVILLE'S MOST MODERN CLEANERS"

WE CALL FOR AND DELIVER

52 SALEM ST.

PHONE 369

102

THOMASVILLE, N. C. (1941-1942) CITY DIRECTORY

- Adams Henry M (Bernice W) mgr Cedar Lodge Dairy r Hwy  
No 109
- Adams Hoyt (Lorraine B) emp T'ville Chair Co h 209 (rear) 217  
Carmalt
- Adams Jas D (Dora W) emp T'ville Chair Co h 204 Leonard
- \*Adams John W (Lula) lab h 515 Lincoln
- Adams Jos C h 501 Welborn
- Adams Jos P emp T'ville Chair Co r 204 Leonard
- Adams Mattie W Mrs hos wkr h 206 Gray
- Adams Ruth L Miss instr Dominy Dance Studios r Winston-Salem,  
N C
- Adams Theodore B (Verna C) confr 12 June h same
- Adams Troy F (Marie D) emp T'ville Chair Co h Burton Extd
- Adams W Wilson (Arnie N) emp T'ville Chair Co h 210 Hinkle
- \*Adams Wm (Etta) cook h Lexington Rd
- \*Adderton Jesse (Mary) emp Fremont Hos Mills h 710 Marsh
- \*Adderton Louisa h 305 Green Ct
- \*Adderton Ollie dom r 122 Church
- \*Ader John gdnr r 207 Church
- Aderhold Herbert F hos wkr r 5 Loftin
- Aderhold Noah L (Johnnie L) emp T'ville Furn Co h 205 Harris  
Advance Stores Co, Wm A Bringle mgr, auto access, 36 W Main
- Alberson Harvey P (Vernie L) pkr T'ville Furn Co h 7 Carmalt
- Alcorn Mabel V Miss tchr Pilot Sch r 4 Carolina Apts
- Aldridge Roy C (Verla) sec-treas Cunningham Brick Co r 29  
Randolph
- Alexander Cromer R (Marie D) hlpr Sink Elec Co r RD2
- \*Alexander Eugene (Eliza) lab T'ville Chair Co r Oakland av Extd
- Alexander F Irwin (Doris B) ship clk Stand Chair Co h 21 Montlieu
- Alexander Geneva M Miss slswn McLellan's r RD1
- Alexander Geo T (Anne B) phys 20 W Guilford h 119 Highland av
- \*Alexander Robt (Lizzie) h 1009 Franklin
- Alexander Robt C (Sallie H) emp T'ville Furn Co h 18 Peace
- Alford Annie C (wid Jas M) h 703 Trotter
- Alford Boyd emp T'ville Chair Co r 12 Hoover
- Alford Hazel M Miss sten Amazon Cot Mills r 806 Fisher Ferry
- Alford Howard student r 806 Fisher Ferry
- Alford Jas (Katherine J) emp Amazon Cot Mills h 703 Fisher  
Ferry
- Alford Jesse M emp T'ville Chair Co r 20 Trade
- Alford John A (Lavama) emp Amazon Cot Mills h Petree Field
- Alford John M (Belle) emp Amazon Cot Mills h 806 Fisher Ferry

## GEORGE T. COCHRANE

GENERAL AGENT

SECURITY LIFE & TRUST CO.

223 New Lambeth Bldg.

"SERVICE THAT SERVES"

Phone 912

# MANN'S CUT RATE DRUG STORE

PRESCRIPTIONS ACCURATELY FILLED

2-4 E. MAIN ST. ● FREE DELIVERY ● PHONES 413-479

THOMASVILLE, N. C. (1941-1942) CITY DIRECTORY

103

Alford John W (Juanita K) emp Amazon Cot Mills h Fisher Ferry  
Extd

Alford Ruth E Mrs emp Amazon Cot Mills r 703 Trotter

Alford W Garland atndt Black's Ser Sta r RD2

Alford W Oscar (Addie W) emp T'ville Chair Co h 601 Fisher  
Ferry

Allen A Berman (Ruby M) emp T'ville Chair Co h 602 Lexington  
av

Allen Bessie L Miss emp Maurice Mills r 610 Randolph

Allen Irene (wid Jesse) h 610 Randolph

Allen J B Jr emp T'ville Chair Co r 7 Fisher Ferry

Allen R Curtis shop formn Thompson Auto Co r RD2

Allen Silas E (Annie J) mech Arthur Black's Garage r High Point,  
N C

Allen Thos (Ruth) furn wkr h 618 Randolph

Allen Walter J (Pearl B) emp T'ville Chair Co h 204 W Colonial Dr

Allison Evelyn Miss emp Ragan Knit Co r 201 Montlieu

Allison Jett A Mrs matron Baptist Orphanage r same

Allison Kay D (Cynthia R) emp Ragan Knit Co r 201 Montlieu

Allmond Marshall G (Kate T) formn T'ville Chair Co h 312 Spring

Allred B Clyde (Flora L) emp Ragan Knit Co h 809 Franklin

Allred Connie E (Edna B) emp T'ville Chair Co h 9 Cates av

Allred Connie E Jr emp T'ville Chair Co r 9 Cates av

Allred Woodrow W (Mary B) emp Amazon Cot Mills h 311 Fisher  
Ferry

Alman Frank J mgr Rose Furn Co r High Point, N C

**AMAZON COTTON MILLS, C A Cannon (Concord, N C) Pres.**

**David A Long Jr V-Pres-Genl Mgr, Robt C Rapp Sec-Treas,**

**W Harry Curlee Supt, Yarn Manufacturers, Carmalt at Cannon**

**—Tel 562 (see fly Z)**

Amazon Park, 714 Fisher Ferry

American Legion, Culbreth-Harris Post No 41, Wm E Tomlinson  
comndr, Carl T Richardson adjt, meets 1st Mondays 7 P M at  
American Legion Hut, Kinneywood

American Legion Hut, Fairview Rd (Kinney-Wood)

Amos Callie Mrs emp Jewel Cot Mills r 808 E Main

Anderson Chas T (Callie T) plmbr h 212 Emma

Anderson Chas T Jr plmbr r 212 Emma

Anderson Elmer R (Lillian S) opr Duke Power Co h 3 Steele

Anderson Iva V Miss opr Binder's Beauty Shop r 10 E Sunrise av

\*Anderson Jesse r 4 King's Row

\*Anderson Wm (Bessie M) lab h 203 Brown

Andrews Hurshal E (Ruth R) driver h 619 Russell

**Lundale**  
**DAIRY CORP.**

Milk - Homogenized Milk - Cream  
Buttermilk - Whole Lactic Milk  
Cottage Cheese - Ice Cream

"Daily Delivery to Homes or Thru  
Your Grocer"

# INSURANCE AND LOAN COMPANY

INSURANCE OF ALL KINDS

50 SALEM ST.

PHONE 536

104

THOMASVILLE, N. C. (1941-1942) CITY DIRECTORY

Annas Oscar W emp Amazon Cot Mills r 406 Wagstaff  
Apperson Thos B slsmn Jenoleum Inc r Winston-Salem, N C  
Armentrout Carlton R (Wilma N) veneer wkr h Fisher Ferry Extd  
Armentrout Cleveland H (Ethel W) supt h Fisher Ferry Extd  
Armentrout Dolan C (Hazel J) furn wkr h Fisher Ferry Extd  
Armentrout Winfred C student r Fisher Ferry Extd  
Armsworthy H Ross clk r 111 Miller  
Armsworthy Henry W (Maggie B) emp T'ville Chair Co h 111  
Miller  
Armsworthy LeRoy (Nan A) h 203 Emma  
Arney Danl (Margaret B) emp T'ville Chair Co h Johnson Town  
Arney Howard (Mozelle) furn wkr h Johnson Town  
Arney Robt H (Nora F) emp T'ville Chair Co h Johnson Town Rd  
Arnold Carl W (Kathryn M) formn Fremont Hos Mills r RD2  
Arnold Kathryn M Mrs bkpr Fremont Hos Mills r RD2  
Ashmore Business College (Mrs E H Ashmore) 16½ W Main R322  
Ashmore Evelyn H Mrs (Ashmore Bus College) r 12 School  
Atchison J Woodrow (Mabel T) atndt Central Mtr Co h 205 Carmalt  
Atchison Mildred L Miss emp Fremont Hos Mills h 16 College av  
Atkins Carey E (Billie R) emp T'ville Furn Co h 305 Walker  
\*Atkins Della r 610 Welborn  
Atkins Hugh L (Martha P) h 115 Cox av  
Atkins Laura (wid Stephen) r 509 Hill  
Atkins Luther G (Flora Y) emp T'ville Chair Co h 307 Walker  
Atkins Marvin O emp Jewel Cot Mills r 20 Julian av  
Atwood Calvin V student r 212 Barnwell  
Atwood Chas A (Mary B) emp T'ville Chair Co h 212 Barnwell  
Atwood Chas A Jr carp r 212 Barnwell  
Atwood Chas F (Nellie L) emp Columbia Panel Co h 505 Barnwell  
Atwood J Avery (Iola W) emp T'ville Chair Co r 212 Barnwell  
Atwood Jas D (Lillie T) emp T'ville Chair Co h 221 Barnwell  
Atwood M Magdalene Miss hos wkr r 221 Barnwell  
Atwood N Evangeline Miss r 221 Barnwell  
Atwood Nell L Miss emp North State Yarn Co r 505 Barnwell  
Atwood R Odell (Augusta M) emp T'ville Chair Co h 216 Barnwell  
Atwood W Clifton emp T'ville Chair Co r 212 Barnwell  
\*Aughtry Olin (Catherine) emp T'ville Chair Co h 701 Kahler  
\*Aughtry Virgil emp T'ville Chair Co r 305 Church  
Aultman Ernest J emp Stand Chair Co h 208 Emma  
Aultman W Andrew (Katie S) r 208 Emma  
Auman DeSoto A (Molly C) r 509 Fisher Ferry  
Auman J Clyde Rev (Sadie P) pastor Community Meth Ch h 411  
W Main  
\*Austin Sandy A (Frances L) furn wkr h 300 Winston

## THOMASVILLE THEATRE CO., INC.

OPERATORS OF

PALACE AND STATE THEATRES

PHONES 403-502

OPEN 1 TO 11 P. M.

"NOTHING CHEAP BUT THE PRICE"



# JONES DEPARTMENT STORES

"Thomasville's Leading and Finest"

12-14 W. Main

QUALITY MERCHANDISE

Phone 541

THOMASVILLE, N. C. (1941-1942) CITY DIRECTORY

105

Avant R Elizabeth (wid Lewis) r 604 E Guilford  
Avery Paul emp Amazon Cot Mills r 217 Pine  
Axford Inez (wid C B) asst Dr J C Pennington h 208 Ridge Crest  
Ayers John C (Della J) furn wkr h 219 Center

## B

B L & M Motors Inc, Alfred R Finch pres, E Fremont Mendenhall  
v-pres, Carl Lamonds treas-genl mgr, 300 E Main  
B & F Cafe (A Luther Rodgers) 408 E Main  
Bailey Archie r 114 College av  
Bailey Clifton C (Verdie S) emp T'ville Chair Co h 303 Griffith  
Bailey Eugene I (Judy S) emp T'ville Chair Co h 305 Gray  
Bailey Franklin shoe repr Baptist Orphanage r same  
Bailey Garland student r 114 College av  
Bailey Ira M (Lucy C) h 205 Gray  
Bailey Irven M h 310 Warner  
\*Bailey Lelia B emp T'ville Ldry r 115 Turner  
Bailey Leroy emp Columbia Panel Co r 310 Warner  
Bailey LeRoy A (Ella S) h 114 College av  
Bailey Madge B Mrs emp Ragan Knit Co r 305 Gray  
Bailey Mary S Mrs emp Amazon Cot Mills h 10 Cemetery  
Bailey Odessa H Miss r 303 Julian av  
Bailey Raeford L (Georgia S) hos wkr h 401 Council  
\*Bailey Richd cook Peace's Restr r 142 Church  
Bailey Richd J student r 114 College av  
Baird Allen E (Hester W) emp T'ville Chair Co h 509 Irene  
Baird G Locke clk T'ville Chair Co r 107 Montlieu  
Baird J Felton (Bruce) furn wkr h 504 Julian av  
Baird Jack W (Vayden L) formn T'ville Chair Co r RD2  
Baity Chester C emp T'ville Chair Co r 404 Sullivan  
Baity D Wheeler (Lillie S) overseer Amazon Cot Mills h 209 Carmalt  
Baity Donald R student r 209 Carmalt  
Baity G Cleveland student r 717 Fisher Ferry  
Baity Grover C (Bessie A) emp T'ville Chair Co h 717 Fisher Ferry  
Baity J Dolan student r 209 Carmalt  
Baity Jacob W (Lula U) carp h 404 Sullivan  
Baity Jennie P Miss emp Maurice Mills h 206 Harris  
Baity Julian opr City Water Wks r Piney Woods Rd  
Baity Lona A Miss r 206 Harris  
Baity R Glenn (Vivian H) emp T'ville Chair Co h 407 Randolph  
Baity V Clarice Miss bkpr Yates Coal Yd r 404 Sullivan

CLYDE C. SMITH

PAUL CLODFELTER

## C. & S. MOTOR CO.

PONTIAC "SALES and SERVICE"



1 NATIONAL HWY.

PHONE 410

# CRUTCHFIELD HARDWARE CORP.

*Farm Machinery, Builders' Supplies, Stoves, Paints and Seeds*

20 E. Main St.

GENERAL HARDWARE

Phone 417

106

THOMASVILLE, N. C. (1941-1942) CITY DIRECTORY

Baker Garnette I Mrs clk Quality Bakery r High Point, N C  
Baker Nell H (wid Wm L) r 401 Randolph  
Baker Oscar R emp Wrenn Hos Co r Burton Extd  
Baker Roy W (Ruth M) barber h Burton Extd  
Baker Sudie (wid J J) r Burton Extd  
Baldwin H Grady (Nonnie M) emp Wrenn Hos Co h 205 Liberty Dr  
Baldwin Harlie C (Lorena B) overseer Jewel Cotton Mills h 107  
Johnson  
Baldwin John W clk r 205 Liberty Dr  
Baldwin M Louise Miss emp Wrenn Hos Co r 205 Liberty Dr  
Bales Jos W student r Erwin Hgts  
**BALES MAURICE L (Birdie W) Pres-Treas Maurice Mills Co, h  
Erwin Hgts—Tel 354**  
Ball C Arthur (Mary A) linemn h Piney Woods Rd  
\*Ball Emerson W (Clevie) delmn Tomlinson Gro Co h 119 W Guil-  
ford  
\*Ball Georgia cook h 28 King  
\*Ball Gladys r 19 King  
\*Ball Ruffin emp T'ville Chair Co h 19 King  
Ball Saml A driver City Ice & Fuel Co r 304 Barnwell  
Ball Saml P (Florence K) emp T'ville Chair Co h 304 Barnwell  
\*Ball Vernon (Mary) emp Standard Chair Co r 109 Forsyth  
\*Ball Wallace firemn Stand Chair Co h 22 King  
Ballard Alex L (Lucy A) brklyr h 322 Taylor  
Ballard Blanche (wid Wm M) h 114 Warner  
Ballard Clarence H hos wkr r 114 Warner  
Ballard Flora N (wid Robt) h Jacob Extd  
Ballard Ida H Miss emp Maurice Mills r 114 Warner  
Ballard L Blanche Miss r 114 Warner  
Ballard Nina R Miss r 114 Warner  
Ballard Wm r 114 Warner  
Bane Raymond hos wkr h Lexington Rd  
\*Banks Otis (Lula) emp T'ville Chair Co h 303 Church  
\*Banner Fred (Nettie) lab T'ville Furn Co h 209 Oakland av  
Banner Store Co (Wm N Thompson), gros, National Hwy  
**BAPTIST ORPHANAGE OF NORTH CAROLINA, Isaac G Greer  
Genl Supt, Richd D Covington Treas, 501 W Main—Tel 328**  
Barbee Zelma (wid A E) matron Baptist Orphanage r same  
Barber Jas E (Ruth E) emp Ragan Knit Co h 6 Maple av  
Bargain Furniture Store (Grady L Bryant) 10 National Hwy  
Barger Fred A (Joyce S) lino opr The News-Times h Wellona Apts  
Barker Addison R (Matilda S) furn wkr h 406 Morton  
Barker Addison R Jr r 406 Morton

## SOUTHERN DIRECTORY CO.

"PUBLISHERS OF MILLER'S QUALITY DIRECTORIES"

15 RANKIN AVE.

Chas. W. Miller, Mgr.

ASHEVILLE, N. C.

# Coca-Cola Bottling Co.

Drink—



814 LEXINGTON AVE.

PHONE 301

—In Bottles

---

THOMASVILLE, N. C. (1941-1942) CITY DIRECTORY

107

Barber Ira E (Dora S) loom fxr h 305 Wood  
Barker J Gray emp T'ville Chair Co r 1100 Trinity  
Barker L Carlette Miss clk r 406 Morton  
Barker Viola M Miss emp Wrenn Hos Co r 1100 Trinity  
Barker Wm J (Laura W) emp T'ville Chair Co h 1100 Trinity  
Barkley Alice (wid L C) h 414 Kern  
Barkley Bessie S Mrs cash Palace Theatre r 201 June  
Barkley D Brice (Bessie S) emp T'ville Furn Co r 201 June  
Barley Howard E (Anno Y) emp T'ville Chair Co h 304 Warner  
Barlow Everett G (Dora M) inspr Stand Chair Co h 9 College av  
Barlow Ruby B Miss student r 9 College av  
Barnes Chas W (Violet M) police h 823 Carolina av  
Barnes Clarence B (Jennie C) emp T'ville Chair Co r 21 W Colonial  
Dr  
Barnes Ida L (wid Lindsay) h 503 Irene  
Barnes Nettie T (wid Sanford) h 201 Spring  
Barnes Vera O Miss hos wkr r 503 Irene  
Barnhardt Jas clk T'ville Chair Co r 107 Montlieu  
\*Barringer Adolphus driver r 310 Church  
\*Barringer Chas (O'Douglass) emp T'ville Chair Co h 310 Church  
\*Barringer Dorothy dom r 310 Church  
Bartley Edith M Mrs cash Duke Power Co r Cedar Lodge (RD2)  
Bartley Evelyn L Miss emp Fremont Hos Mills r 105 Highland av  
Barton Bruce (Charlotte V) emp T'ville Chair Co r 217 Moon  
Barton Geo R Rev h Tesh nr Burton  
Barton Mack R (Sadie) pntr h Unity Extd  
Barton Mary N Miss emp Jewel Cot Mills r Tesh nr Burton  
Bascom Lee C (Mabel H) emp Amazon Cot Mills h 401 Cannon  
Basinger A Catherine Miss r 309 Hinkle  
Basinger John F atndt Dixie Ser Sta r 309 Hinkle  
Basinger R Stokes (Etta E) h 309 Hinkle  
Bass John F confr 101 Taylor r 109 Montlieu  
Batten Carey H (Mary R) uphol Stand Chair Co h 506 Reid  
Batten Chas delmn May Bros r 120 Hobbs av  
Batten Clara E Miss looper Fremont Hos Mills r 205 Cox av  
Batten Dolan cabt mkr r 205 Cox av  
Batten Ernest M (Carrie L) emp T'ville Chair Co h 120 Hobbs av  
Batten Essie F Miss r 115 College av  
Batten Geo J (Aliene H) (Gateway Ser Sta) h 115 College av  
Batten Herbert L (Nannie R) wood carver h 205 Cox av  
Batten John D (Lucille K) atndt Branson Esso Ser r 115 College av  
Batten John R (Metta T) emp T'ville Chair Co h 409 Morton  
Batten Keiffer (Sadie) emp Ragan Knit Co h 123 College av

---

## R. E. FAW WELL DRILLING CONTRACTOR

"WRITE FOR FREE ESTIMATES"

COUNTRY CLUB ROAD ● Established 1912 ● HICKORY, N. C.

# Tomlinson Grocery Co.

BETTER FOODS ● FRESH MEATS ● SUPER SERVICE

40-42 W. Main St.

Phones: Grocery 452 and 365, Market 453

108

THOMASVILLE, N. C. (1941-1942) CITY DIRECTORY

Batten Robt (Daisy M) emp Ragan Knit Co h 112 College av  
Batten Roy L student r 506 Reid  
Batten Ruby V Miss looper Wrenn Hos Co r 506 Reid  
Baugh B Raymond prntr Myers Prtg Co r 214 Long  
Baugh Wm H (Beatrice B) emp T'ville Chair Co h 214 Long  
Baugh Wm H Jr emp T'ville Chair Co r 214 Long  
\*Baxter Wm (Jennie M) emp T'ville Chair Co r 312 Winston  
Bean Albert S (Mary K) emp Stand Chair Co h 303 Worrel  
Bean Clifford E (Arnetta S) emp Jewel Cot Mills r 808 E Main  
Bean Jane Miss h 105 Moore  
Bean Mabel Miss bkpr Baptist Orphanage r same  
Bean Willis H (Margaret O) emp T'ville Chair Co h Johnson  
Town Rd  
Bean Willis H (Margaret O) emp T'ville Chair Co h Johnson Town  
Rd  
Beard J Floyd (Sallie R) fnshr T'ville Chair Co h 305 Warner  
Beasley Troy emp Ragan Knit Co r 10 Maple av  
Beasley Walter L formn T'ville Chair Co r 10 Maple av  
\*Beatty Albert hlpr Ruth's Flower Shop r 514 High  
\*Beatty John W (Lelia) emp T'ville Chair Co h 312 Winston  
\*Beatty Walker (Gertrude) emp T'ville Chair Co h 215 Church  
\*Beavers Wm (Mary S) emp T'ville Chair Co h 108 Brown  
Beavers Lydia Miss tchr Baptist Orphanage r same  
Beck Apartments, 206-208 Spring  
Beck B Othell Miss emp Ragan Knit Co r 200 E Guilford  
Beck Benj N (Ruby H) driver T'ville Chair Co h 7 2d  
Beck Bert (Lena) emp Ragan Knit Co h Duke Extd  
Beck Byron P (Gladys N) furn wkr r 200 E Guilford  
Beck Chas W student r 306 Worrel  
Beck Clayborn C (Addie E) formn T'ville Chair Co h 3 Kinney av  
Beck Cletus W clk Salem St Gro r Lexington Rd (RD1)  
Beck Clevie (Juanita B) emp T'ville Chair Co h 700 Unity  
Beck Clifton C (Doris C) furn wkr r 211 Julian av  
Beck Clyde E (Edith M) emp T'ville Chair Co h 217 Center  
Beck Donald (Mildred M) bkpr Cunningham Brick Co r Shale Brick  
Siding (RD2)  
Beck Dorothy E Miss r 21 5th av  
Beck Edna M Miss inspr Ragan Knit Co r 21 5th av  
Beck Fletcher H (Winnie C) emp T'ville Furn Co h 304 Reid  
Beck Fred R (Dorothy E) mirror wkr h Vine nr Unity Extd  
Beck H Clay (Doris E) (Beck's Grocery) r RD1  
Beck Hannah (wid J G) h 200 E Guilford  
Beck Homer W (Imogene L) mgr Hudson-Belk Co h 208 Spring

## REX OIL & COAL CO.

FUEL OIL - KEROSENE - MOTOR OIL - GASOLINE

"QUALITY COAL OF ALL KINDS"

PHONE 347

1000 LEXINGTON AVE.

# HOME BUILDING & LOAN ASSN.

*A Safe and Conservative Investment*

35 SALEM ST.

CHAS. F. PHILLIPS, Sec.-Treas.

PHONE 318

THOMASVILLE, N. C. (1941-1942) CITY DIRECTORY

109

Beck Ima J Miss r 306 Worrel  
Beck J Lamont (Nellie C) emp T'ville Chair Co h 202 Barnwell  
Beck Jas L (Treva) acct T'ville Furn Co r High Point, N C  
Beck Jesse J emp T'ville Chair Co r 21 5th av  
Beck Jesse R (Muriel W) emp T'ville Chair Co h 304 Julian av  
Beck John B (Carline W) emp Amazon Cot Mills r Fisher Ferry  
Extd  
Beck John F (Hattie R) emp T'ville Chair Co h 509 Julian av  
Beck John G emp T'ville Chair Co r 200 E Guilford  
Beck Julia (wid Joshua) h Petree Field  
Beck L Albert (Frances R) emp T'ville Chair Co h 3 Kinney av  
Beck Laura S Miss student r 306 Worrel  
Beck Lawrence Y (Ruth C) driver Hegler's Taxi r RD1  
Beck Lillian F Miss hos wkr r 304 Reid  
Beck Link R (Alice M) emp State Hwy h 306 Gray  
Beck Luther (Ruth) emp T'ville Chair Co r 26 Fisher Ferry  
Beck Luther B formn Miller Const Co r Lexington, N C  
Beck Martha Mrs r 409 Polk  
Beck Marvin R (Anna H) emp T'ville Chair Co h 125 College av  
Beck Mary A (wid O L) h 205 Walnut  
Beck Obie (Winna) emp T'ville Chair Co r Petree Field  
Beck Olin (Edith G) clk h Petree Field  
Beck Raymond T (Sallie K) sec hd Amazon Cot Mills h 409 Polk  
Beck Rayvon emp T'ville Chair Co r 306 Worrel  
Beck Robt H (Bertha S) sawyer Stand Chair Co h 21 5th av  
Beck Robt H Jr emp T'ville Chair Co r 21 5th av  
Beck Titus (Emma H) emp T'ville Chair Co h 303 Broad  
Beck Wm O (Vernice B) overseer Amazon Mills h 403 Fisher Ferry  
Beck Wm O Jr emp Amazon Cot Mills r 403 Fisher Ferry  
Beck Wm P (Rosamond G) gro 208 Walnut h 306 Worrel  
Beck Wilson (Mildred H) emp T'ville Chair Co h 20 Hoover  
Beck's Grocery (H Clay Beck) 603 Sullivan  
Bell David W (Roxanna H) driver Jewel Cot Mills h 842 Trinity  
Bell Earl M (Mary C H) emp T'ville Chair Co h 305 Cox av  
Bell Ellen L (wid Zachary T) r 308 National Hwy  
\*Bell Esther K cook h 116 Tremont  
\*Bell Robt lab r 109 Turner  
Bell Troy A r 842 Trinity  
\*Bell Wm T (Mary L) emp Amazon Cot Mills h 105 Smith  
Benner Edith B Mrs slswn T'ville Store Co r 408 Spring  
Benner Paul R (Edith B) mgr Genl Finance Co h 408 Spring  
Bennett J Dewey (Irene F) emp T'ville Chair Co h 114 Gray  
Bennett Jas W (Iza F) mgr Leonard Clnrs r 15 W Main

## Stark's Clothing Store

MANHATTAN SHIRTS • DOBBS HATS • FLORSHEIM SHOES

18 W. Main St.

"THE STORE FOR MEN"

Phone 589

# THOMASVILLE REALTY & TRUST CO.

*Insurance of all Kinds—Chas. F. Phillips, Mgr.*

35 SALEM ST.

PHONE 318

110

THOMASVILLE, N. C. (1941-1942) CITY DIRECTORY

Bennett Mable Miss clk T'ville Chair Co r High Point, N C  
Bentley Eva L Miss emp Amazon Cot Mills r 701 Fisher Ferry  
Benton Wm F (Lena S) emp Jewel Cot Mills h 916 Blair  
Bernard Herman W mgr Waggen Jewlry Co r High Point, N C  
Berrier Bessie Miss r 306 Phillips  
Berrier Calvin L (May S) emp T'ville Chair Co h 102 School  
Berrier Dorothy R Miss r 121 College av  
Berrier Earl C (Ruth K) emp T'ville Chair Co h 333 Walker  
Berrier G Carl (Ethel P) emp T'ville Chair Co h 310 Walker  
Berrier Jos L (Etta B) emp T'ville Chair Co h 308 Walker  
Berrier Mozelle Miss emp Wrenn Hos Co r 310 Walker  
Berrier Walter L emp T'ville Chair Co r Johnson Town Rd  
\*Berry Annie Indrs h 10 Peace  
Berry Emma (wid W M) r 403 Cannon  
\*Berry Fred emp T'ville Chair Co r 10 Peace  
Berry Garmon H (Frances F) opr City Water Wks h 410 Davidson  
Berry Geo L (Ida S) emp Amazon Cot Mills h 403 Cannon  
Berry John B (Sallie P) dyer Amazon Cot Mills h 519 Fisher  
Ferry  
\*Berry Lillie M Indrs r 10 Peace  
\*Berry Paul (Nora) lab h 705 W Main  
Berry Virginia Miss r 716 Blair  
Berry Willoughby M r 519 Fisher Ferry  
Bethel Methodist Church, 418 Fisher Ferry  
\*Bethel Tabernacle Holiness Church, 105 Forsyth  
Bevan Robt D (Mamie B) h 616 Lexington av  
Biggerstaff Beryl Miss tchr r 7 Winston  
Billy's Shoe Shop (Wm P Carmichael) 320½ Taylor  
Binder's Beauty Shop, Mrs Lucille K Black mgr, 10 Salem, R314  
Binkley John W (Athalene L) emp T'ville Chair Co h 107 Moore  
Binkley Julia L Miss emp Wrenn Hos Co r 104 Moore  
Binkley Novella F Miss emp Wrenn Hos Co r 104 Moore  
Binkley Robt L (Rosa S) emp T'ville Chair Co h 104 Moore  
Bishop Clarence L emp Stroupe Mirror Co r 105 Highland av  
Black A Lee (Louretta K) supt h 329 W Main  
**BLACK ARTHUR E (Gladys B) (Arthur Black's Garage) h 412**  
**Lexington Ax—Tel 548**  
Black Arthur E Jr student r 412 Lexington av  
Black C Fletcher (Minerva H) (Black's Ser Sta) r RD2  
Black Carl clk T'ville Chair Co r RD2  
Black Chas L (Maude S) emp Ragan Knit Co h 632 National Hwy  
\*Black Clinton r 210 Black  
Black Curvis L (Grace W) formn T'ville Chair Co h 317 Spring

## J. D. ROSS

CASH OR CREDIT JEWELER

WATCH AND JEWELRY REPAIRER

8½ W. MAIN ST.

ENGRAVING

# W E B B'S

Cut Rate Drugs

PHONE 342

"YOUR REXALL DRUG STORES"

# THOMASVILLE

# DRUG CO.

PHONE 423

THOMASVILLE, N. C. (1941-1942) CITY DIRECTORY

111

- Black David E r 419 Lexington av  
Black Donalene Miss hos wkr r Johnson Town  
Black Ernest L emp T'ville Chair Co h 315 Woodlawn  
Black Everett C (Belle B) emp T'ville Chair Co h 419 Lexington av  
Black Fred cook Snow White Luncheonette r Lexington Rd  
Black Harrison E (Myrtle B) formn T'ville Chair Co h 423 Lexington av  
Black Harvey (Jennie S) emp T'ville Chair Co h Johnson Town  
\*Black Henry lab r 304 Winston  
Black Iris H Mrs bkpr Citizens Ins Agency r RD2  
Black J Bryce (Opal T) agt Pilot Life Ins Co h 915 Fairway av  
Black Jas E (Bertha A) emp T'ville Chair Co h 709 Trotter  
\*Black John W (Mamie G) wtchmn T'ville Furn Co h 210 Black  
\*Black Jos B (Ophelia) cook T'ville Diner h 304 Winston  
\*Black Joshua (Lizzie) emp T'ville Furn Co h 119 Carr  
Black L Elvida Miss r Fisher Ferry Extd  
Black Leola Miss tchr Colonial Dr Sch r 329 W Main  
Black Lloyd L student r 709 Trotter  
Black Lora Miss hos wkr r Johnson Town  
Black Lucille K Mrs mgr Binder's Beauty Shop r Cedar Lodge (RD2)  
Black Margaret Miss hos wkr r Johnson Town  
Black Margaret C Mrs emp North State Yarn Mill r Unity Extd  
Black Marvin V emp T'ville Chair Co r 315 Woodlawn  
Black Mary B (wid Curtis J) h 504 Lexington av  
Black Maryleen Miss r Fisher Ferry Extd  
\*Black Mattie r (rear) 116 W Guilford  
Black Paul (Mary) farmer r 800 Randolph  
Black Paul L (Nina C) carp h Fisher Ferry Extd  
\*Black Reynolda r 210 Black  
Black Roscoe emp Gray Concrete Co r 210 Black  
Black Thos ship clk T'ville Chair Co r RD2  
Black Velner L Miss emp Amazon Cot Mills r 709 Trotter  
Black Walter P (Ola P) welder h Petree Field  
\*Black Woodrow emp C M Wall & Son r 210 Black  
**BLACK'S ARTHUR GARAGE (Arthur E Black) "Complete Automotive Service," Gas, Oils, Tires and Tubes, 501 Lexington Av —Tel 448 (see bottom lines)**  
Black's Service Station (C Fletcher Black) Fisher Ferry Extd  
Blackburn Lottie Mrs hos wkr r 312 Spring  
Blackburn Saml emp T'ville Chair Co r 6 Morrison av  
Blackburn Spencer h Petree Field



## Arthur Black's Garage

"COMPLETE AUTOMOTIVE SERVICE"

PHONE 448

501 LEXINGTON AVE.

# Holton Furniture Co., Inc.

"Everything For The Home"

6-8 SALEM ST.

PHONE 488

112

THOMASVILLE, N. C. (1941-1942) CITY DIRECTORY

Blackwelder Chester A (Ruby A) formn Caro Underwear Co h  
105 W Guilford

Blackwell Ruby J Miss emp Ragan Knit Co r 200 Emma

Blackwell Saml S (Mary H) textile wkr h 200 Emma

Blair Albert H (Amelia P) emp T'ville Chair Co h 705 Randolph

Blair Billy H emp Fremont Mills r Welborn Extd

Blair Edw M (Callie C) bagmstr Sou Ry h Welborn Extd

Blair Elizabeth S Miss student r 210 Salem

Blair H Neal emp T'ville Chair Co r 210 Salem

Blair Jas H student r Welborn Extd

Blair Jessie R Miss tchr Fair Grove Sch r 705 Randolph

Blair John W (Cynthia H) emp T'ville Chair Co h Unity Extd

**BLAIR JULE R (Annie S) Asst Treas and Purchasing Agt  
Thomasville Chair Co, h 210 Salem—Tel 487**

Blair Kemp driver Clodfelter Taxi r 705 Randolph

Blair Lonnie (Sara J) emp T'ville Chair Co h Unity Extd

Blair Odell (Faye H) emp T'ville Chair Co h 14 Hoover

Blair Paul H student r Welborn Extd

\*Blair Saml h 106 Church

Blair Thos A formn Stand Chair Co r 705 Randolph

\*Blair Wick (Lizzie M) emp City h 600 Lincoln

Blake Arlie R emp T'ville Chair Co r 115 College av

Blake Ernest (Ollie P) uphol T'ville Furn Co h 325 Walker

Blake John A (Beulah R) emp T'ville Ice Co h 510 Jarrett

Blake John A Jr r 510 Jarrett

Blake Mayon Miss r 510 Jarrett

Blalock J Erskine (Vivian N) emp T'ville Chair Co h 9 Forsyth

Blalock Jos S (Mary W) pntr h 18 Leonard

Blalock Vivian N Mrs cash Palace Theatre r 9 Forsyth

Blanchard Nathan Jr (Nova A) emp Jewel Cot Mills h 611 Fisher  
Ferry

Bland Chas C (Callie B) emp Jewel Cot Mills h 820 Trinity

Bland Elmer C emp Jewel Cot Mills r 820 Trinity

Bland Kathleen M Miss emp Jewel Cot Mills r 820 Trinity

Blaylock Maxine M Mrs sten State Emp Ser r 604 Lexington av

**BLAYLOCK ROBT G (Maxine M) Pres Old Hickory Motor Freight  
h 604 Lexington Av**

Bledsoe Julius (Mary L) clk Banner Store Co r Burton av Extd

Blue D Earl bkpr Gray Concrete Pipe Co r Fisher Ferry Rd

Blue Ribbon Inn (Raymond A Clodfelter), fill sta, Lexington Rd

Boaz Raymond I (Ruby E) cabt mkr T'ville Chair Co h 100 Fisher  
Ferry

Bodenheimer Chas M (Alma S) clk P O h 400 Cox av

## CONNOR CLEANERS

ONE DAY SERVICE

210 W. Main St.

CASH AND CARRY OR DELIVERY

Phone 916



# Miller Construction Co.

## GENERAL CONTRACTORS

PHONE 585

16 TRADE ST.

---

THOMASVILLE, N. C. (1941-1942) CITY DIRECTORY

113

Bodenheimer Chas M Jr student r 400 Cox av  
Bodenheimer Cleo G (Elizabeth H) emp T'ville Chair Co h 206  
National Hwy  
Bodenheimer Eloise W Miss r 400 Cox av  
Bodenheimer G Virgil (Edna T) agt Durham Life Ins Co h 801  
Unity  
Bodenheimer Harold M (Oppie) formn T'ville Chair Co r High  
Point, N C  
Bodenheimer Jos E (Shellie L) emp Fremont Hos Mills h 103 W  
Colonial Dr  
Bodenheimer Roby emp T'ville Chair Co h Petree Field  
Bodie Cromer H (Pauline S) ofc mgr Stroupe Mirror Co h 22 W  
Guilford  
\*Bodie Lula h 213 Black  
\*Bodie Thos lab r 213 Black  
\*Bogan Benj emp Columbia Panel Co r 110 Turner  
\*Bogan Connie r 110 Turner  
Boggs Ora C (wid A Lucian) h 116 Highland av  
\*Bohannon J T (Sarah) emp T'ville Chair Co h 716 Railroad av  
\*Bohannon McKinley (Addie M) emp T'ville Chair Co h 414 Salem  
\*Bohannon Wm (Anna) h 610 Cox av  
Bolden Wm (Elaine) driver h Petree Field  
Boles Alex Z (Husie C) emp Stand Chair Co h 23 W Colonial Dr  
Boles Edwin A sten r 23 W Colonial Dr  
Boles Nell Miss sec to supt City Schs r 23 W Colonial Dr  
Boles Odell W (Dorothy H) emp Maurice Mills h 127 Council  
Boles Rosetta Miss r 23 W Colonial Dr  
Bolick Ernest W slsmn Cut Rate Furn Co r Lexington, N C  
\*Bonaparte Leo student r 109 Turner  
Bond Sallie J Miss tchr Main St Sch r 22 Fisher Ferry  
Bonnell Mintie M Mrs r 121 College av  
\*Booker Geo (Viola) h 11 King  
\*Booker John USA r 11 King  
Booth Eugenia Miss mus supvr City Schs r 3 Cramer  
\*Bordus Julia emp Baptist Orphanage h 15 King  
Bost Clinton B (Katie M R) furn wkr h 300 Ingram  
Bost Cora Lee Miss student r 300 Ingram  
Bost Fan Miss tchr Baptist Orphanage r same  
Bost Jessie B Miss emp Fremont Hos Mills r 300 Ingram  
Bost Mattie W Mrs clk Local Draft Board No 2 r 321 W Main  
Bost Saml C (Mattie W) clk h 321 W Main  
Bost Sybil Mae Miss clk r 300 Ingram

---

# GENERAL FINANCE CO.

## LOANS

\$5.00 TO \$1,000.00

AUTOS  
PERSONAL  
REAL ESTATE

## PHONE 368

7 SALEM STREET

# Davidson Realty & Insurance Co.

OF THOMASVILLE, INC.

Carl T. Richardson, Sec.-Treas.

308-309 FIRST NATL. BANK BLDG.

PHONE 955

114

THOMASVILLE, N. C. (1941-1942) CITY DIRECTORY

Bostic Berman L (Annie H) sec formn HPT & D RR h 508 Carolina av

Bostic Malcolm L (Bertha N) emp T'ville Chair Co h 811 Carolina av

Boston Store The (Jacob Pliskin), genl mdse, 18 E Main

Boswell Freeman R (Thelma S) emp T'ville Chair Co h 834 Trinity

Boswell Milton L (Anna P) emp T'ville Chair Co h 805 Blair

Boswell Virgil L (Bertie P) hos wkr h 100 Kinney av

Bovender Reuben (Cressie) furn wkr h Salem Extd

\*Bowens Artelia Indrs h Lexington Rd

\*Bowens Haywood lab r Lexington Rd

\*Bowens Irene dom r Lexington Rd

\*Bowens Wm r 8 Peace

Bowers Aubrey L student r 9 Jones av

Bowers Avery O (Esther T) emp T'ville Chair Co h 402 Spring

Bowers Calvin G (Gertie S) emp Stand Chair Co h 403 Davidson

Bowers Carl H emp T'ville Chair Co r Green Rd

Bowers Chas (Donnalene B) emp Wrenn Hos Co h Johnson Town

Bowers Cletus F (Captola V) driver City Ice & Fuel Co h 405 Haywood

Bowers Curtis F (Hallie K) formn T'ville Chair Co h 9 Jones av

Bowers D Marie Miss bkpr r Johnson Town

Bowers David W (Martha B) lbr h Green Rd

Bowers Early F (Lula E) emp T'ville Chair Co h 108 Stone

Bowers Ethel R Miss r Green Rd

Bowers Franklin emp T'ville Chair Co r 806 Davidson

Bowers Gurlie H (Elsie C) emp T'ville Chair Co h Green Rd

Bowers Irven C (Florence C) sawyer h Green Rd

Bowers Junius H (Della H) emp T'ville Chair Co h Green Rd

Bowers Lillie E (wid Luther) r 806 Davidson

Eowers Lois E Miss r Green Rd

Bowers Lowell L (Frances K) emp T'ville Chair Co h 403 Reid

Bowers Mary M (wid Jas W) h Green Rd

Bowers Odell O (Clarice S) r Green Rd

Bowers Theo R (Myrtle M) carp h Green Rd

Bowers Theo T carp r Green Rd

Bowers Wilbur F student r Johnson Town

Bowers Wm N (Margie M) carp Baptist Orphanage h Johnson Town

Bowers Willis McK driver City Ice & Fuel Co r 9 Jones av

Bowers Wm W r Green Rd

Bowman Hazel Miss tchr Colonial Drive Sch r 3 Cramer

Bowman Jas T Rev (Edith M) pastor First Meth Ch h 315 Taylor

## SMITH'S FOOD MARKET

Gerald M. Smith, Owner

EVERYTHING FOR THE TABLE

4 W. MAIN ST.

FREE DELIVERY

PHONE 982

# SINK ELECTRIC COMPANY

ELECTRICAL CONTRACTORS

FRIGIDAIRES - RADIOS - WASHING MACHINES

46 SALEM ST.

PHONE 503

THOMASVILLE, N. C. (1941-1942) CITY DIRECTORY

115

- Bowman Lloyd L (Mary C) tire retreader h 410 Fisher Ferry  
Boyd Albert (Fairy J) emp Amazon Cot Mills h 502 Pinnacle  
\*Boyd Albert (Mary B) emp Gray Concrete Co h 211 Church  
Boyd Alice Miss emp Amazon Cot Mills r 402 Amazon  
\*Boyd Chas (Lillie) r 700 Crow  
Boyd Fred C (Edna S) emp Amazon Cot Mills h 505 Concord  
\*Boyd Jas (Ola) emp T'ville Chair Co h 5 Jasper  
Boyd Leonard J (Ethel B) emp Amazon Cot Mills h 506 Basinger  
Boyd Lizzie B (wid Geo) h 402 Amazon  
\*Boyd Nathaniel (Mary W) hlpr r 920 Lake  
\*Boyd Ola confr 123 Brown r 5 Jasper  
Boyles Dewey R (Maryann N) hos wkr r 312 Phillips  
**BOYLES JOS W (Lela D) Pres Peoples Bldg & Loan Assn, Sec-Treas Thomasville Coca-Cola Botlg Co, V-Pres City Ice & Fuel Co, h 107 W Main—Tel 436**  
Boyles Jos W Jr (Benny H) with T'ville Coca-Cola Botlg Co h 200 Fisher Ferry  
**BOYLES P ALVAH (Ruby H) V-Pres T'ville Coca-Cola Botlg Co r 8 Forsyth**  
Boyles Virginia D Miss r 107 W Main  
Boyles Wm Cobb (Dorothy D) student h Wellona Apts  
\*Bradley Alfred (Eliza) lab T H Shirley h 11 Jasper  
\*Bradley Joshua B (Minnie) emp C M Wall & Son h 704 Davidson  
\*Bradley Rena h (rear) 114 W Guilford  
\*Bradley Wayman (Lucille) emp C M Wall & Son h 6 King's Row  
Brashaw Edw K (Lora Y) emp Jewel Cot Mills h 813 E Guilford  
Brashaw Geo M emp T'ville Chair Co r 201 Harris  
Brashaw Henry D (Minnie L) emp T'ville Furn Co h 201 Harris  
\*Branch Saml mech B L & M Mtrs r Greensboro, N C  
Brandon W Clyde supt Gray Concrete Pipe Co r Winston-Salem, N C  
**BRANSON ESSO SERVICE (Joe Branson), Gas, Oil, Accessories, Atlas Tires and Batteries, 100 E Main—Tel 306 (see front cover)**  
Branson Eugene M (Faye V) emp T'ville Chair Co r 501 E Guilford  
Branson J Kimbrough (Ella M) bldg contr 501 E Guilford h same  
**BRANSON JOE (Katherine B) (Branson Esso Service) r Cedar Lodge**  
Braxton Bruce (Louise) hos wkr r Salem Extd  
Bray Albert M (Georgia S) mach T'ville Chair Co h 4 College av  
Bray Calvin G (Ruth W) emp Amazon Cot Mills h 512 Concord  
Bray Chester W (Helen H) r 410 Randolph  
Bray E Frances Miss r 308 W Main

## SOUTHERN DIRECTORY Co.

"PUBLISHERS OF MILLER'S QUALITY DIRECTORIES"

15 RANKIN AVE.

Chas. W. Miller, Mgr.

ASHEVILLE, N. C.

# THOMASVILLE FAMILY LAUNDRY

DRY CLEANING AND PRESSING

PHONE 550

119 TAYLOR ST.

116

THOMASVILLE, N. C. (1941-1942) CITY DIRECTORY

Bray E Herman (Mozelle J) emp T'ville Chair Co r Lexington Rd  
Bray Edith M Miss emp Wrenn Hos Co h 308 W Main  
Bray Farris C atndt C & S Mtr Co r 410 Fife  
Bray Hattie E (wid Saml) r 411 Cannon  
Bray Horace F (Marie W) emp T'ville Chair Co h 301 Ingram  
Bray Hubert C (Cora B) emp T'ville Chair Co h 410 Fife  
Bray J Douglas cash Palace Theatre r 4 College av  
Bray J Hoyt (Margaret F) emp T'ville Chair Co h 305 Barnwell  
Bray Jewel W (wid Chas O) emp Fremont Hos Mills h 405 Hay-  
wood  
Bray L Preston (Inez W) emp T'ville Chair Co h 203 Moore  
Bray Lester (Nellie I) emp T'ville Furn Co h Lexington Rd  
Bray Lewis D (Cora D) emp T'ville Chair Co h 100 Carmalt  
Bray Minnie Mrs matron Baptist Orphanage r same  
Bray Roy G (Ione M) emp T'ville Chair Co r 505 Irene  
Bray Roy Lee r 512 Concord  
Bray Sears H (Gladys M) carp Reed Supply Co h 100 Carmalt  
Bray T Grover (Dala) supt h 509 Randolph  
Bray T Reginald (Cleta B) emp T'ville Chair Co h 311 Woodlawn  
Bray Thos W Rev (Minnie J) h 15 W Guilford  
Brewer Cecil C (Nell S) emp T'ville Chair Co h 106 Stone  
Brewer Chas D (Cora M) emp Amazon Cot Mills h 311 Polk  
Brewer Clyde O emp Amazon Cot Mills h 505 Hill  
Brewer Danl E (Lizzie B) overseer Jewel Cot Mills h 835 Trinity  
Brewer E Leon clk T'ville Chair Co r 204 Winston  
Brewer Earle (Jennie M) emp T'ville Chair Co h 810 Trinity  
Brewer Eugene student r 311 Polk  
Brewer Frances (wid Frank) r 808 Trinity  
Brewer Greta M Mrs sten Gray Concrete Pipe Co r Trinity Rd  
Brewer Ida K (wid Walter F) h 204 Winston  
Brewer J Reid (Clara M) dep sheriff h 508 Dillon  
\*Brewer Mary Indrs r (rear) 114 W Guilford  
Brewer O Harris r 602 Fisher Ferry  
Brewer Robt L (Frances V) emp Jewel Cot Mills h 837 Trinity  
Brewer Virgil textile wkr r 311 Polk  
Brewer Walter G (Ruby E) emp T'ville Chair Co r 204 Winston  
**BRIDGES ETHEL O MRS, Mgr The Star Furniture Co. r 107  
Winston—Tel 329**  
Bridges Lem C (Ethel O) treas-mgr T'ville Dry Gds Co h 107  
Winston  
Briggs Wm K (Virgie L) hos wkr h 201 Emma  
Briles Edgar J (Elsie H) cabt mkr T'ville Chair Co h 307 Barnwell  
Briles Geo W (Willie C) emp T'ville Chair Co h (rear) 1009 Blair

## CECIL'S BUSINESS COLLEGE

In "The Land of the Sky," Scenic Beauty, Delightful Climate, Wonderful Environ-  
ments - Gateway to the Great Smoky Mountains National  
Park - Co-Educational

Sec'ty. Dept. D.

Call or Write for Catalogue

Asheville, N. C.

# PEOPLES BUILDING & LOAN ASSOCIATION

*"Build Homes With Rent Money"*

50 SALEM ST.

JOHN R. PERRY, Sec.-Treas.

PHONE 536

---

THOMASVILLE, N. C. (1941-1942) CITY DIRECTORY

117

- Briles John F emp T'ville Chair Co r 1009 Blair  
Briles Mabel B Mrs pianist Dominy Dance Studios r 107 Harris  
Briles Mary E Miss emp Ragan Knit Co r 1009 Blair  
Briles Pansy J (wid Virgil S) h 1009 Blair  
Briles Thos (Aileen) emp Jewel Cot Mills r Fisher Ferry Extd  
Briles Virgil S Jr emp T'ville Chair Co r 1009 Blair  
Briles Zola (wid Russell J) emp Wrenn Hos Co h 108 Griffith  
Bringle Cleo P Mrs opr Rose Marie Beauty Salon r 310 Kinney av  
Bringle Wm A (Cleo P) mgr Advance Stores Co r 310 Kinney av  
Brinkley Bobbie C (Frances P) clk Used Auto Parts Co r 428  
Davidson  
Brinkley Conrad L (Mildred) emp Standard Chair Co h Green Rd  
Brinkley Doris L Miss student r 509 Lexington av  
Brinkley John D emp Amazon Cot Mills r 209 Foster  
Brinkley John F emp Stand Chair Co r Green Rd  
Brinkley John H (Daisy M) genl contr 400 Lexington av h 315 W  
Guilford  
Brinkley Jos L (Sarah) concrete contr Salem Extd h same  
Brinkley Lillian Miss r Salem Extd  
Brinkley Notie M Miss bkpr West End Store Co r 315 W Guilford  
Brinkley Raeford G (Pearl B) clk Used Auto Parts Co h 428  
Davidson  
Brinkley Robt E (Lucy P) (Used Auto Parts Co) h 509 Lexington  
av  
Brinkley Vogan L (Viola C) emp T'ville Furn Co h Green Rd  
Britt Calvin E (Sallie C) emp Stand Chair Co h 207 Pine  
Britt John W (Lou B) emp Jewel Cot Mills h 114 Johnson  
Britt John W Jr emp Jewel Cot Mills r 114 Johnson  
Pritt Norley F Rev (Ora H) h 15 Montlieu  
Britton Lettie Mrs matron Baptist Orphanage r same  
Brock Edgar prntr Baptist Orphanage r same  
\*Brockett Beulah N tchr Church St Sch r 100 Church  
\*Brockett John H (Beulah N) tchr Church St Sch r 100 Church  
\*Brody Eliza Indrs h 208 Church  
Brooks Herman C (Glenna W) formn T'ville Chair Co h 10 School  
Brooks Jos (Ruby L) emp Amazon Cot Mills h 514 Pinnacle  
Brooks Wm H barber Palace Barber Shop r 3 College av  
Brown A Jadie (Maude K) carp h 116 Cox av  
Brown Chas D r 829 Trinity  
Brown Chas N (Roxie C) h 105 Harris  
Brown Clarence C (Helen B) h 104 Hobbs av  
\*Brown Curtis (Alberta) emp T'ville Chair Co h 200 Brown  
\*Brown Daisy r 12 King's Row

---

## REX OIL & COAL CO.

FUEL OIL - KEROSENE - MOTOR OIL - GASOLINE

"QUALITY COAL OF ALL KINDS"

PHONE 347

1000 LEXINGTON AVE.



# CITY CLEANERS

"THOMASVILLE'S MOST MODERN CLEANERS"

WE CALL FOR AND DELIVER

52 SALEM ST.

PHONE 369

118

THOMASVILLE, N. C. (1941-1942) CITY DIRECTORY

- \*Brown Daisy M cook r 514 High  
Brown Danl P (Gertrude C) clk Gale Dowdy h 829 Trinity  
\*Brown Elliott emp T'ville Furn Co h 210 W Guilford  
Brown Fulton A (Nellie B) emp Wrenn Hos Co h 417 Unity  
Brown Harry G trav slsmn r 229 W Colonial Dr  
\*Brown Henry (Lillie M) emp T'ville Chair Co h 325 Church  
\*Brown Horton (Mary G) emp Gray Concrete Co h 100 Smith  
Brown J Theo r 203 Polk  
\*Brown Jas (Serena) emp T'ville Chair Co r 323 Church  
\*Brown Jas (Victoria) emp T'ville Chair Co h 700½ Crow  
Brown Jas A (Ruth H) emp T'ville Chair Co h 510 Fisher Ferry  
Brown John A (Mary E) meat ctr Southside Stores Co h 205 Moon  
Brown John C emp Amazon Cot Mills r 406 Wagstaff  
Brown Lawrence C (Addie H) formn h 112 E Guilford  
\*Brown Lee firemn Stand Chair Co r 15 King  
Brown Lillie S (wid Chas) r 201 E Main  
Brown Lola B Mrs cash Howard Clo Co r 109 Montlieu  
Brown Luther E (Cornelia J) emp Jewel Cot Mills h 702 Blair  
Brown Mabel Miss r 406 Fife  
\*Brown Mabel h 811 Ray  
Brown Max C (Lizzie M) emp T'ville Chair Co h 900 Blair  
\*Brown Missouri emp T'ville Ldry r 309 Turner  
Brown Neal emp Wrenn Hos Co r 9 E Main  
\*Brown New Calvary Baptist Church, 200 Doak  
Brown Norman emp Jewel Cot Mills r 808 E Main  
\*Brown Pearl dom r 12 King's Row  
Brown Saml T (Ada S) emp T'ville Chair Co h 115 Gray  
Brown T Edgar (Ruth F) clk Paramount Billiards h 313 Worrel  
\*Brown Tallie (Mattie L) emp T'ville Chair Co h 310 Brown  
Brown Theo C (Ersley W) emp T'ville Chair Co h 203 Polk  
\*Brown Wade Jr lab r 114 Tremont  
Brown Walter (Susie B) emp Jewel Cot Mills h 111 Haywood  
\*Brown Wm (Hazel J) emp T'ville Chair Co h 309 Turner  
\*Brown Wm M (Ida S) emp T'ville Chair Co h 209 Brown  
Brumfield Chas T (Evelyn F) editor The T'ville Tribune h 17 Cemetery  
\*Brunson Chas (Martha) emp T'ville Chair Co h 610 Kahler  
\*Brunson Fletcher (Hattie M) firemn Fremont Hos Mills h (rear)  
716 Unity  
\*Brunson Hattie M maid Rose Marie Beauty Salon r (rear) 716  
Unity  
\*Brunson Mittie r 611 Kahler

## GEORGE T. COCHRANE

GENERAL AGENT

SECURITY LIFE & TRUST CO.

223 New Lambeth Bldg.

"SERVICE THAT SERVES"

Phone 912

# MANN'S CUT RATE DRUG STORE

PRESCRIPTIONS ACCURATELY FILLED

2-4 E. MAIN ST. ● FREE DELIVERY ● PHONES 413-479

THOMASVILLE, N. C. (1941-1942) CITY DIRECTORY

119

Bruton Jacob T (Margaret K) emp T'ville Chair Co h 408 Carter  
Dr  
Bruton Jasper B (Ila G) (Bruton's Barber Shop) h 311 Julian av  
Bruton Leroy A (Alice S) h 309 Julian av  
Bruton Ralph (Ruth K) emp Maurice Mills h 303 Ingram  
Bruton's Barber Shop (Jasper B Bruton) 27 Salem  
Bryan F Lee ins agt r 213 Spring  
Bryan Margaret L Miss student r 700 Randolph  
Bryan Vertie B Mrs sten Maurice Mills h 700 Randolph  
Bryant Alice H Mrs lunches 603 Fisher Ferry r 605 same  
Bryant Amos L hlpr Coca-Cola Botlg Co r 9 Carmalt  
Bryant Austin B hlpr r 9 Carmalt  
Bryant C Bost driver Hegler's Taxi r 13 W Main  
Bryant Coy C (Daphne L) emp Maurice Mills h 210 Warner  
Bryant Gerald M (Thelma S) band instr City Schs h 28 Fisher  
Ferry  
Bryant Glenn B (Lucy S) emp Ragan Knit Co h 320 Ward  
Bryant Grady L (Ethel B) (Bargain Furn Store) h 9 Carmalt  
Bryant Ira L (Myrtle H) emp T'ville Chair Co h 116 June  
Bryant Jessie C Miss r 215 Center  
Bryant John W (Bessie W) emp T'ville Furn Co h 215 Center  
Bryant Lee furn wkr h Unity Extd  
Bryant Lois Miss student r 605 Fisher Ferry  
Bryant Lucille Mrs emp Amazon Cot Mills r Fisher Ferry Extd  
Bryant Noah (Eva E) h 609 Fairway av  
Bryant Oscar W (Ella L) gro Burton Extd h same  
Bryant Paul K student r Burton Extd  
Bryant Sybil J Miss sten Wrenn Hos Co r Cedar Lodge  
Buck Jack L (Letha S) emp Ragan Knit Co h 405 E Guilford  
Buckner Marion J (Lucille D) emp T'ville Chair Co h 840 Trinity  
Buckner Nat T (Blanche D) emp T'ville Chair Co h 906 Trinity  
Bumgardner A Luther (Millie W) emp Amazon Cot Mills h 405  
Amazon  
Bumgardner Alonzo (Esma W) h 405 Cannon  
Bumgardner Iris C Miss emp Amazon Cot Mills r 405 Amazon  
Bumgardner Lewis emp North State Yarn Mill r 215 W Guilford  
Bumgardner Miles L (Ella G) pntr h 215 W Guilford  
Bumgardner W Carl (Anna H) emp Amazon Cot Mills h 403  
Amazon  
Bumgardner W Ray (Pearl K) emp Amazon Cot Mills h 505 Pin-  
nacle  
Bumgardner Walter R emp Amazon Cot Mills r 405 Amazon  
Bumgarner Danl W (Ora J) emp Maurice Mills h 920 Trinity

**Lindale**  
DAIRY CORP.

Milk - Homogenized Milk - Cream  
Buttermilk - Whole Lactic Milk  
Cottage Cheese - Ice Cream

"Daily Delivery to Homes or Thru  
Your Grocer"

# INSURANCE AND LOAN COMPANY

INSURANCE OF ALL KINDS

50 SALEM ST.

PHONE 536

120

THOMASVILLE, N. C. (1941-1942) CITY DIRECTORY

- Bunting J Oscar (Jessie P) h 510 Lexington av  
Bunting Oleta B Miss emp Mendenhall Hos Mills r 510 Lexington av  
Bunting Sidney O sta atndt r 510 Lexington av  
Bunton Lula D (wid Wm) emp Amazon Cot Mills h (rear) 313  
Worrel  
Bunton Mary E Miss r (rear) 313 Worrel  
\*Burgess Fred (Emma) emp T'ville Chair Co h 206 Brown  
Burkhart David E emp T'ville Chair Co r 308 Cox av  
Burkhart Eva E Miss slswn Hudson-Belk Co r 308 Cox av  
Burkhart Pattie Sue Miss student r 308 Cox av  
Burkhart Wm L (Genie T) mach T'ville Chair Co h 308 Cox av  
Burkhead Robt W (Hazel D) driver h 211 Long  
\*Burnsides Arthur emp Gray Concrete Co r 611½ Crow  
Burr Aldine (Lois P) emp Wrenn Hos Co r Johnson Town  
Burrow Everett J (Stella R) emp T'ville Chair Co r 414 Kern  
Burt Jos P (Annie L) (Burt Photo Finishing Co) h 202 Oakwood  
Dr  
Burt Photo Finishing Co (Jos P Burt) 7½ Salem  
\*Burton Alphonso janitor Palace Theatre r 208 Black  
Burton Bernice E Miss sten Geo L Hundley r 309 Cox av  
\*Burton Dorothy A tchr Church St Sch r 114 Church  
\*Burton Florence Indrs h 400 Gale  
Burton Helen H Miss sten T'ville Chair Co r RD  
Burton Herbert W (Carrie B) h 509 Concord  
\*Burton Jas H (Marjorie) janitor First Natl Bk Bldg h 504 High  
\*Burton Marcell A (Julia) janitor First Natl Bk Bldg h 207 Smith  
Burton Martine R (Willie S) uphol T'ville Chair Co h 200 Leonard  
\*Burton Nathaniel (Margaret) shoe shiner r 118 Church  
Burton Paul linemn Duke Power Co r Cucumber Rd  
Burton R Edw (Carrie W) emp T'ville Furn Co h 309 Cox av  
Burton Stephen E (Helen) slsmn h 101 Montlieu, apt 2  
**BURTON STEWART W (Hazel J) Supt Maurice Mills Co h 8 Caro-  
lina Apts—Tel 2446**  
\*Burton Walter student r 400 Gale  
Bus Station, Jake R Sechrest mgr, 11 W Main  
Business & Professional Womens' Club, Miss Jewell Sink pres, Miss  
Margaret McLeod sec, meets third Tuesdays 6:15 P M at  
Methodist Hut  
**BUTTER-KIST SHOP THE (Joe R Swicegood) Fountain Service  
and Confectionery, 37 Salem (see page 17)**  
Byerly A Hoover (Nelia H) emp T'ville Chair Co h 208 Broad  
Byerly Austin J (Mary S) emp T'ville Chair Co h Unity Extd

## THOMASVILLE THEATRE CO., INC.

OPERATORS OF

PALACE AND STATE THEATRES

PHONES 403-502

OPEN 1 TO 11 P. M.

"NOTHING CHEAP BUT THE PRICE"



# JONES DEPARTMENT STORES

"Thomasville's Leading and Finest"

12-14 W. Main

QUALITY MERCHANDISE

Phone 541

THOMASVILLE, N. C. (1941-1942) CITY DIRECTORY

121

- Byerly Barney L (Nannie H) emp T'ville Chair Co h 325 Woodland av  
Byerly Crawford (Clarence H) emp T'ville Chair Co h 315 Kendall  
Byerly Earnest M (Rachel) hlpr Coca-Cola Botlg Co r RD2  
Byerly Edgar L driver Yates Coal Yd r 208 Broad  
Byerly Ella M Miss emp Amazon Cot Mills r 414 Hill  
Byerly Ernest L (Dora A) emp T'ville Chair Co h 207 Culbreth av  
Byerly Ernest P (Bertha H) furn wkr h 317 Kendall  
Byerly Ervin W (Ora D) emp Amazon Cot Mills r 314 Woodland av  
Byerly Flatus (Letha H) driver h 209 Harris  
Byerly Frank (Jennie P) emp T'ville Chair Co h 414 Hill  
Byerly Gurney (Ida H) emp T'ville Chair Co h 711 Trotter  
Byerly L Vonso (Esther K) emp T'ville Chair Co h 307 Broad  
Byerly Lessie B Mrs emp Jewel Cot Mills h 117 Johnson  
Byerly Lester J emp Amazon Cot Mills r 511 Dillon  
Byerly Lola A (Isolene S) emp Amazon Cot Mills h 511 Dillon  
Byerly Luther (Fleeta S) sawyer T'ville Chair Co h Salem Extd  
Byerly Odelean E Miss student r Salem Extd  
Byerly W Gilbert (Olive G) police h 308 Broad  
Byerly Willard C (Willie H) emp T'ville Chair Co h 505 Jarrett  
\*Byrd Chas E (Macie) emp T'ville Chair Co h 318 Winston  
\*Byrd Eugene lab r 206½ Church  
Byrd LeRoy (Sylvia W) emp T'ville Chair Co h 409 Barnwell  
Byrd Mabel M Mrs emp Maurice Mills r 200 Walnut

## C

- C & S MOTOR CO (Clyde C Smith, Paul Clodfelter) Pontiac "Sales and Service," 1 National Hwy—Tel 410 (see bottom lines)  
Cagle A Guy (Mary L) emp Stand Chair Co h 507 Jarrett  
Cagle Harvey L (Mamie H) h 219 Jackson  
Cagle Jas D (Zorada R) mgr West End Store Co h 904 Franklin  
Cagle Rufus K (Virgie H) emp T'ville Chair Co h 206 Taylor  
Cagle Wayne L clk West End Store Co r 904 Franklin  
\*Caldwell Fredk D Rev (Bertha M) pastor St John's Meth Ch h 6 Church  
Calhoun Dolan A clk T'ville Store Co r 404 Spring  
Calhoun N Jasper (Pearl C) emp T'ville Chair Co h 404 Spring  
Call Dora R (wid Wm F) h 22 Hoover  
Call Jesse T (Louella) emp T'ville Chair Co h 414 Council  
Call May Miss matron Baptist Orphanage r same  
Callahan C Howard USA r 508 Hill

CLYDE C. SMITH

PAUL CLODFELTER

C. & S. MOTOR CO.

PONTIAC "SALES and SERVICE"

1 NATIONAL HWY.



PHONE 410

# CRUTCHFIELD HARDWARE CORP.

*Farm Machinery, Builders' Supplies, Stoves, Paints and Seeds*

20 E. Main St.

GENERAL HARDWARE

Phone 417

122

THOMASVILLE, N. C. (1941-1942) CITY DIRECTORY

Callahan F Magdalene Biss emp Jewel Cot Mills r 508 Hill  
Callahan Fred F (Jewell M) emp Amazon Cot Mills h 507 Hill  
Callahan John H (Hattie R) emp Amazon Cot Mills h 508 Hill  
Callicutt Belva Miss emp Amazon Cot Mills r 303 Hinkle  
Callicutt Claude C (Sallie T) driver Amazon Cot Mills h 509  
Basinger  
Callicutt G Naylon (Mary B) emp Amazon Cot Mills h 313 Hinkle  
Callicutt Jas R emp Amazon Cot Mills r 509 Basinger  
Callicutt Jonah E (Genevieve B) emp Amazon Cot Mills h 401 Polk  
\*Callicutt Mary r 315 Turner  
Calloway Bertha Miss matron Baptist Orphanage r same  
Calvary Reformed Church, Rev Wm C Lyerly pastor, Lexington Rd  
Cameron Jack K student r 206 Culbreth av  
Cameron T Wesley (Myrle K) h 206 Culbreth av  
Campbell Geo W (Katie Lee) (Wrenn Hosiery Co) r High Point,  
N C  
Campbell Hurley C (Ella W) emp Amazon Cot Mills h 318 Kendall  
Campbell Ralph J (Mildred K) emp Amazon Cot Mills h 407 Wag-  
staff  
Campbell Wm F (Freda L) emp Amazon Cot Mills h 417 Hinkle  
\*Cannon Haynes lab r 700 Crow  
\*Cannon Lucy dom r 114 Black  
\*Cannon Wm (Willie M) h 107 Tremont  
Carlton H Roy (Maggie R) mach h 304 Walker  
Carmichael Fred J student r 314 Woodlawn  
Carmichael Wm J (Grace C) cabt mkr T'ville Chair Co h 314 Wood-  
lawn  
Carmichael Wm P (Billy's Shoe Shop) r 320 Taylor  
Carolina Apartments, 106-108 Winston  
Carolina Avenue Baptist Church, Rev John A Cox (Cedar Lodge)  
pastor, 605 Carolina av  
Carolina Furniture Co (Edgar F Pepper), jobbers, 16½ W Main  
R314  
CAROLINA UNDERWEAR CO INC, Wm H Peace Pres, Nee C  
English Sec-Treas, Rayon, Cotton and Rayon Underwear,  
Office 7 Cox Av; Plant 110 W Guilford—Tel 926  
\*Carolina Wm (Marvola) emp T'ville Chair Co h 511 Lincoln  
Carpenter A J Mrs tchr High Sch r 21 Montlieu  
Carpenter Carrie B Miss emp Jewel Cot Mills r 114 Liberty Dr  
Carpenter Chas H r 107 Salem  
Carpenter Frank emp Columbia Panel Co r 12 Loftin  
Carpenter Grover C (Beulah) emp Jewel Cot Mills h 106 Haygood  
Carpenter Henry F (Marie W) emp Jewel Cot Mills h 122 Haygood

## SOUTHERN DIRECTORY CO.

"PUBLISHERS OF MILLER'S QUALITY DIRECTORIES"

15 RANKIN AVE.

Chas. W. Miller, Mgr.

ASHEVILLE, N. C.

# Coca-Cola Bottling Co.

Drink—



814 LEXINGTON AVE.

PHONE 301

—In Bottles

---

THOMASVILLE, N. C. (1941-1942) CITY DIRECTORY

123

Carpenter Jas C (Nancy K) clk Pierce's Bar-B-Q h 207 Liberty Dr

Carpenter Neta Miss emp Fremont Hos Mills r 9 White

**CARPENTER ROBERT B (Louise T) Mgr Duke Power Co h 107 Salem—Tel 471**

Carpenter Robt B Jr student r 107 Salem

Carpenter Spencer O (Zula F) emp Amazon Cot Mills h 307 Worrel

Carpenter Walter G r 106 Haygood

Carr Adam P (Christine B) mech Amazon Cot Mills h 504 Concord

Carrick J Calvin student r 307 Gray

Carrick Jesse J (Delia G) formn C M Wall & Son h 307 Gray

Carrick John H emp C M Wall & Son r 307 Gray

Carrick Sallie B Miss r 312 Woodland av

Carrick Zula M Miss h 312 Woodland av

Carriker Roosevelt (Nettie) emp Amazon Cot Mills r 407 Amazon

Carriker Wiley D (Frances H) (Quality Food Shop) r Fair Grove

Carroll Dorothy S Miss slswn McLellan's r Winston Rd

Carroll Mary Mrs r 507 Pinnacle

Carter Bess Miss matron Baptist Orphanage r same

Carter C Marcellus (Minnie B) auto mech h 407 Reid

Carter Chas B (Sallie B) h 201 Spring

Carter Delbert A (Louise M) furn wkr r 130 Culbreth av

Carter Edw N (Cora) mgr W R Owen Roller Shop h 16 Carmalt

Carter Edw N Jr (Juanita) hlpr W R Owen Roller Shop r 207 Moore

Carter Emma (wid Wm) r 510 Concord

\*Carter Ernest (Hattie) r 9 King's Row

Carter Ethel C Miss emp Wrenn Hos Co r 311 Aycock

Carter Frances L Miss r 117 Haygood

Carter G Eugene (Effie L) h 311 Aycock

Carter Geo E student r 311 Aycock

Carter Geo F (Blonzie S) driver Reed Supply Co h 705 Lexington av

Carter Glenn L emp Jewel Cot Mills r 117 Haygood

Carter Green W (Ollie D) emp Jewel Cot Mills h 117 Haygood

Carter H Mitchell (Beatrice P) emp Stand Chair Co h 717 Trotter

Carter Jas N (Mary C) h 122 Johnson

Carter John B (Mozelle E) emp Jewel Cot Mills h 113 Haygood

Carter John F slsmn Cut Rate Furn Co r 311 Aycock av

Carter John W (Louise B) emp T'ville Chair Co h 113 Chestnut

Carter Leo H r 201 Spring

Carter Marvin B USN r 16 Carmalt

Carter Ruth M Miss emp Jewel Cot Mills r 117 Haygood

Carter Sarah P Miss r 311 Aycock

---

## R. E. FAW WELL DRILLING CONTRACTOR

"WRITE FOR FREE ESTIMATES"

COUNTRY CLUB ROAD ● Established 1912 ● HICKORY, N. C.

# Tomlinson Grocery Co.

BETTER FOODS • FRESH MEATS • SUPER SERVICE

40-42 W. Main St.

Phones: Grocery 452 and 365, Market 453

124

THOMASVILLE, N. C. (1941-1942) CITY DIRECTORY

- Carter Wm G (Martha B) emp T'ville Furn Co h 115 Chestnut  
Cash Hardware Co Inc, Oley S Poer pres, John Robbins v-pres, Mrs  
Dorothy C Poer sec-treas, 34 Salem  
Casper Craven H (Mildred C) dyer Amazon Cot Mills h Petree  
Field  
Cates Blanche P (wid E W) r 6 W Guilford  
Cates Building, 17 Salem  
Cates Everett W bkpr r 6 W Guilford  
\*Cates Leroy h (rear) 123 Carr  
\*Cates Mary dom r (rear) 123 Carr  
\*Cathey John h 600 Welborn  
\*Cathey John D (Jennie) lab r 600 Welborn  
\*Cathey Lucy dom r 600 Welborn  
Catlett Bettie C Mrs h 406 Council  
Catlett Mary M Miss emp Ragan Knit Co r 406 Council  
Catlett Obie L Miss r 406 Council  
Catlett Thos L emp T'ville Chair Co r 406 Council  
Caudle Connie Miss r 302 Walker  
Causey Jasper (Virgie W) driver r 309 Kendall  
Cecil Hammett A pres T'ville Tribune r High Point, N C  
Cecil Hammett A Jr (Theda P) v-pres T'ville Tribune h 13 Carolina  
Apts  
**CECIL'S BUSINESS COLLEGE, 66 Haywood, 2d and 3d Floors,**  
Asheville, N C—Tel 1100 (see bottom lines)  
**CEDAR LODGE DAIRY, Henry M Adams Mgr, "Quality Dairy**  
**Products," Office 12 E Guilford—Tel 414; Dairy Hwy No 109**  
**(3 miles south)—Tel 947 (see back cover)**  
Central Motor Co (W Frank Cranford, Raymond S Russell), fill sta  
101 Salem  
Central Transit Co (Ralph J Kennedy) 1000 Lexington av  
**CHAIRTOWN CHEVROLET CO INC, John E Lawing Pres, Chas**  
**L Welborn V-Pres, Lewis R Hall Sec-Treas, Chevrolet Sales**  
**and Service, 6 Cemetery—Tel 486**  
Chair Town Inn (Mrs Pearl B Peacock) 204 E Main  
Chambers Bessie C Miss technician City Memorial Hosp r same  
Chambers Decie Miss r 230 W Main  
Champion Chester (Esther) checker T'ville Ldry r High Point, N C  
Champion Service (W Frank Cranford, Raymond S Russell), fill  
sta, 54 E Main  
Chandgie Max C mgr Dorsay's Ladies Shop r Salisbury, N C  
Chandler Aytch O (Pauline H) emp Amazon Cot Mills r 409 Wag-  
staff  
Chandler Claude L (Alma C) emp Amazon Cot Mills h 512 Basinger

---

## REX OIL & COAL CO.

FUEL OIL - KEROSENE - MOTOR OIL - GASOLINE

"QUALITY COAL OF ALL KINDS"

PHONE 347

1000 LEXINGTON AVE.

# HOME BUILDING & LOAN ASSN.

*A Safe and Conservative Investment*

35 SALEM ST.

CHAS. F. PHILLIPS, Sec.-Treas.

PHONE 318

---

THOMASVILLE, N. C. (1941-1942) CITY DIRECTORY

125

- Chandler N Eugene (M Louise B) cabt mkr 421 Fisher Ferry h  
sane
- \*Chaney Geo (Addie B) emp T'ville Chair Co h 215 Brown
- \*Chaney Jos H (Julia M) hlpr h 9 King's Row
- \*Chaney M T lab Gray Concrete Co r 9 Gray
- \*Chapman Geo W (Mattie) emp Jewel Cot Mills h 313 Church
- Chapman W Vernon (Grace D) watch repr Wagger Jwly Co h 106  
National Hwy
- Chappell Dallas J (Cora H) emp T'ville Chair Co h Unity Extd
- Chappell Harley T r Unity Extd
- Chappell Mozelle E Miss emp North State Yarn Mill r Unity Extd
- Charity & Children The, John A McMillan editor, newspaper,  
Baptist Orphanage
- Charles Foy J (Madge C) wtchmn T'ville Chair Co h 100 Spruce
- \*Charles Henry emp T'ville Chair Co r 610 Huger
- Charles John L (Etta M) emp Ragan Knit Co h 317 Walker
- Charles Mark H (Blanche F) formn State Hwy h 630 National Hwy
- Chatfield Esther Miss tchr Colonial Drive Sch r 18 Cramer
- Cheek Margaret Miss tchr High Sch r 5 E Main
- Cheek Wm R (Macie D) emp Amazon Cot Mills h 600 Basinger
- \*Cherry Oliver emp C M Wall & Sons r 705 W Main
- Cheves Thos R (Kathleen L) atndt Fred Murphys Tire Ser h 205  
W Main
- Childers Forest E (Lucy M) contr h 27 Williams
- Childress Beulah C (wid Jesse) h 309 W Main
- Childress Dema (wid John) r 207 Polk
- Childress J Wesley (Mae B) emp Amazon Cot Mills h 505 Pinnacle
- Childress Muncie A (Mary S) emp Amazon Cot Mills h 207 Polk
- Childress Walter L emp T'ville Chair Co r 309 W Main
- \*Chiles Chas C Rev (Lilla) pastor Zion Tabernacle Holiness Ch h  
210 Winston
- Chisholm Annie Miss r 8 Morrison av
- Chisholm F Thos (Mozelle I) fxr Fremont Mills h 1013 Georgia av
- Chisholm F Wade r 8 Morrison av
- Chisholm W Fred (Minnie S) emp T'ville Furn Co h 8 Morrison av
- Chisholm W Hugh (Hope S) driver City Gro h 603 Carolina av
- Church of God, 209 Gray
- Church of God, Rev Stephen S Perry pastor, 113 Jewel
- Church of God, Rev Denton R Robinson pastor, 305 Moon
- \*Church Street Cafe (Mitchell J Snowden) 119 Church
- \*Church Street Pool Room (Elwood P Thomas) 117½ Church
- \*Church Street School, E Leon Peterson prin, 30 Jasper

---

## Stark's Clothing Store

MANHATTAN SHIRTS ● DOBBS HATS ● FLORSHEIM SHOES

18 W. Main St.

"THE STORE FOR MEN"

Phone 589

# THOMASVILLE REALTY & TRUST CO.

*Insurance of all Kinds—Chas. F. Phillips, Mgr.*

35 SALEM ST.

PHONE 318

126

THOMASVILLE, N. C. (1941-1942) CITY DIRECTORY

**CITIZENS INSURANCE AGENCY INC, M R "Lank" Harris Mgr,**  
"Dividend Paying Mutual Insurance," 203 Lambeth Bldg, 16½  
W Main—Tel 972 (see front cover)

\*City Barber Shop (Adrian E and Wm T Ensley) 31 Salem

City Barn, Doak Extd

City Cemetery, 115 Cemetery

**CITY CLEANERS (Mrs Maude K Murphy) "Thomasville's Most  
Modern Cleaners,"** 52 Salem—Tel 369 (see front cover and  
top lines)

City Grocery (H Grady and J Carl Sink) 1 W Main

**CITY HALL, Robt M Cooksey City Mgr,** 9 W Guilford—Tel 538

**CITY ICE & FUEL CO, Thos S Eanes Pres, Jos W Boyles V-Pres,**  
Sim L Pollock Sec-Treas, Chas Eanes Slsmgr, Coal, Wood, Ice  
and Refrigerators, 403 Lexington Av—Tels 442 & 445 (see  
page 17)

**CITY MEMORIAL HOSPITAL, Robt B Eleazer Administrator,** 11 i  
Pine—Tel 2145

City Memorial Hospital Nurses Home, Miss Anne McKeon supt,  
115 Pine

**CITY OFFICIALS — (See Miscellaneous Dept)**

City Park, Carmalt and W Main

City Pool Room (Jas C Harris) 34 W Main

City Quick Lunch (Jas Karras) 33 Salem

City Schools, J N Hauss supt, ofc Main St School—Tel 553

City Shoe Shop (Kermit C Oman), reprs, 44 Salem

City Street Department Work Shop, Fred L Sullivan mech, 21 E  
Guilford

City Water Works, Thos E Witty supt, filtering plant Lexington Rd

City Work Shop, Wm H Jarrett formn, 25 E Guilford

\*Clark Alice r 810 Johnson Town Rd

\*Clark Chas emp T'ville Chair Co r 810 Johnson Town Rd

\*Clark Emsley (Anna) firemn T'ville Furn Co h 800 Johnson Town  
Rd

Clark Evelyn Miss r 210 Broad

\*Clark Grace h 810 Johnson Town Rd

\*Clark Jas (Ada) emp T'ville Chair Co r 810 Johnson Town Rd

Clark Lula Mrs h 210 Broad

\*Clark Lula cook h 107 Turner

\*Clark Robt emp T'ville Chair Co r 14 Peace

\*Clark Thurman (Tecumseh) emp T'ville Furn Co r 810 Johnson  
Town Rd

\*Clark Violet r 800 Johnson Town Rd

---

## J. D. ROSS

CASH OR CREDIT JEWELER

WATCH AND JEWELRY REPAIRER

8½ W. MAIN ST.

ENGRAVING

# WEBB'S

Cut Rate Drugs

PHONE 342

# THOMASVILLE

# DRUG CO.

PHONE 423

"YOUR REXALL DRUG STORES"

THOMASVILLE, N. C. (1941-1942) CITY DIRECTORY

127

Clary Broadus E (Eloise C) opr in chg Duke Power Co Sub Sta h  
204 Taylor  
Clary Stephenson formn T'ville Chair Co r 104 College av  
Clawson Gertrude M Mrs hos wkr r Vance  
Clement Virginia Mrs sten T'ville Chair Co r 6 School  
Clemmons Catherine M (wid Numa D) h 124 Highland av  
\*Clemmons Geo emp T'ville Chair Co h 809 Davidson  
Clemmons Helen G Miss slswn Rose's r 124 Highland av  
Clemmons J Orden emp T'ville Chair Co r 124 Highland av  
Clemmons Jas I (Lula M) emp T'ville Chair Co r 106 Fisher Ferry  
Clemmons Lillian S Mrs bkpr First Natl Bk r RD2  
Clemmons Lillie (wid Jas L) h 106 Fisher Ferry  
Clemmons Linville H (Clemmons Ser Sta) r 106 Fisher Ferry  
Clemmons Lula M Mrs sten T'ville Chair Co r 106 Fisher Ferry  
Clemmons M Adelle Miss r 124 Highland av  
Clemmons M Estelle Miss r 124 Highland av  
Clemmons M Louise Miss r 124 Highland av  
Clemmons Marjorie L Miss r 124 Highland av  
Clemmons Service Station (Linville H Clemmons) 19 E Guilford  
Clemons Doris E Miss ofc mgr N C Gas Co r 108 Highland av  
Clemons Linville C emp T'ville Chair Co r 108 Highland av  
Clemons Mary P (wid E K) r 108 Highland av  
Clemons Robah T (Mary C) emp T'ville Chair Co h 108 Highland  
av  
Clinard C Webb (Fred Murphy's Tire Ser) r RD1  
Clinard Geo C emp Stand Chair Co r 130 Jewel  
Clinard Hoyle H asst mgr Hudson-Belk Co r RD1  
Clinard J Kenneth (Carrie A) clk h 314 Taylor  
Clinard Jos M (Phebe N) emp Amazon Cot Mills h 405 Davidson  
Clinard Laurence driver Old Hickory Mtr Freight r 104 College av  
Clinard Lloyd L (Lena L) emp T'ville Chair Co h 130 Jewel  
Clinard Mollie Miss r 115 Cox av  
Clinard Mollie K (wid Jos) r 416 Davidson  
Clinard Mozelle Miss bkpr Ragan Knit Mills r Lexington Rd  
Clinard Paul A (Ideal Lunch) h 416 Davidson  
Clinard Sallie K (wid Jacob) h 102 Moore  
Clinard Stamey C (Mary A) emp T'ville Chair Co h 109 Miller  
Clinard Thos C (Mildred A) formn T'ville Chair Co h 420 Davidson  
Cline Allie B (Lottie C) emp T'ville Chair Co h 9 (301) Kinney av  
Cline Chas F asst supt Maurice Mills Co r RD2  
Cline Greer (Dorothy G) emp T'ville Chair Co h 106 National Hwy  
Clodfelter A Harvey (Eula G) barber Natl Barber Shop r Johnson  
Town Rd



## Arthur Black's Garage

"COMPLETE AUTOMOTIVE SERVICE"

PHONE 448

501 LEXINGTON AVE.

# Holton Furniture Co., Inc.

"Everything For The Home"

6-8 SALEM ST.

PHONE 488

128

THOMASVILLE, N. C. (1941-1942) CITY DIRECTORY

Clodfelter A Moese student r Fisher Ferry Extd  
Clodfelter Aaron A transfer r Fisher Ferry Extd  
Clodfelter Alex C (Mattie M) emp Amazon Cot Mills h 308 Polk  
Clodfelter Austin L student r 209 Cox av  
Clodfelter C Clifford (Enid L) clk Jos E Clodfelter h 205 Warner  
Clodfelter Chas Jr (Ida B) emp Stand Chair Co h 207 Broad  
Clodfelter Chas C emp T'ville Chair Co h Unity Extd  
Clodfelter E Gwendolyn Miss tchr r Fisher Ferry Extd  
Clodfelter Effie C Miss r 100 June  
Clodfelter Emory C (Virgie L) uphol T'ville Chair Co h 209 Cox av  
Clodfelter Flora A (wid John W) h 300 Cox av  
Clodfelter I Zula (Bessie M) driver h Fisher Ferry Rd  
Clodfelter Ivey H (Carrie H) h Fisher Ferry Extd  
Clodfelter J Lloyd (Catherine H) clk Jos E Clodfelter h 306 Ingram  
Clodfelter Jas W r 324½ Walker  
Clodfelter Jennie Lee Miss student r Fisher Ferry Extd  
Clodfelter John W r 300 Cox av  
Clodfelter Johnsie Miss r 21 W Colonial Dr  
Clodfelter Jos E (Cora E) gro 127 College av h 111 same  
Clodfelter Jos F r 807 Lexington av  
Clodfelter Lillie R Miss textile wkr r 807 Lexington av  
Clodfelter Lola (Hazel D) furn wkr h 618 Randolph  
Clodfelter Mary J Mrs r 209 Culbreth av  
Clodfelter Monnie L (wid O F) r 402 Kern  
Clodfelter Nathaniel A (Hattie T) mech Stand Chair Co h 17 W  
Colonial Dr  
Clodfelter Nina J Miss student r 300 Cox av  
**CLODFELTER PAUL (Lula H) (C & S Motor Co) h 404 Morton**  
—Tel 6430  
Clodfelter Raymond A (Mabel L) (Blue Ribbon Inn) h Lexington  
Rd  
Clodfelter Rosa F (wid Chas A) h 807 Lexington av  
Clodfelter Roscoe A (Jennie M) (Clodfelter Taxi) and wood Fisher  
Ferry Extd h same  
Clodfelter Sallie L Miss r 315 Spring  
Clodfelter Taxi (Roscoe A Clodfelter) 11½ W Main  
Clodfelter Vernon S (Irene J) emp T'ville Chair Co h 403 Cox av  
Clodfelter Vira V Miss tchr Kern St Sch r 300 Cox av  
Clodfelter Virginia Miss student r Fisher Ferry Extd  
Clodfelter Wade (Beulah C) barber Stand Barber Shop h 408  
Sullivan  
Clodfelter Wm F (Kathleen S) emp T'ville Chair Co h 417 Morton  
Clodfelter Wm R r 106 Johnson

## CONNOR CLEANERS

ONE DAY SERVICE

210 W. Main St.

CASH AND CARRY OR DELIVERY

Phone 916



# Miller Construction Co.

GENERAL CONTRACTORS

PHONE 585

16 TRADE ST.

---

THOMASVILLE, N. C. (1941-1942) CITY DIRECTORY

129

Cobb Edw (Hattie H) supt plant F T'ville Chair Co h 204 E Guilford

Cobb Lucille Miss matron Baptist Orphanage r same

Coble Walter G (Ruth G) silk wkr r 111 College av

**COCA-COLA BOTTLING CO, Mrs Lela D Boyles Pres, Jos W Boyles Sec-Treas, P Alvah Boyles V-Pres, "Drink Coca-Cola In Bottles," 814 Lexington Av—Tel 301 (see back cover and top lines)**

\*Cochran Albert (Nellie) lab h 305 Small

\*Cochran Dock (Margaret) emp T'ville Chair Co h 505 Lincoln

\*Cochran Fred (Azilee W) hlpr Fred Murphy's Tire Ser h 816 Ray

\*Cochran Jeff lab r 505 Lincoln

\*Cochran Ned lab r 505 Lincoln

Cochrane G Thos Jr (Elizabeth H) mgr Sou Hospitality Inc h 311 W Guilford

**COCHRANE GEORGE T (Kate K) General Agent Security Life & Trust Co, 223 Lambeth Bldg, 161½ W Main—Tel 912, h 301 Salem—Tel 564 (see bottom lines)**

Cody Fred E (Grace C) formn h 401½ Reid

Cody John R (Lillian F) uphol h 11 Gray

Cody Paul S (Martishie P) emp Gray Concrete Co h 106 Broad

Coe M Grady (Annie) mech Myers Ser Sta r Cedar Lodge

Coffee Hubert M student r 306 Aycock

Coffee John L (Pauline V) emp T'ville Chair Co h 409 Haywood

Coffee Lonnie M (Eulalia M) emp T'ville Chair Co h 306 Aycock

Coffee M Louise Miss emp Ragan Knit Co r 306 Aycock

Coggins Ara C (Cleo P) emp T'ville Chair Co h 300 Kern

Coggins Archie C (Helen S) emp Amazon Cot Mills h 215 Hinkle

Coggins B Clifford (Lena B) emp Maurice Mills r 601 Dillon

Coggins Buren (Kate) furn wkr h 317 Culbreth av

Coggins Burgess H W furn wkr r 205 Polk

Coggins Carl (Lola G) emp T'ville Chair Co r 514 Welborn

Coggins Clifford C (Elaine H) emp T'ville Chair Co h 304 Cox av

Coggins Edw emp Wrenn Hos Co r 104 College av

Coggins Elmer A (Ila S) emp T'ville Chair Co h 512 Dillon

Coggins Fred (Vennie R) emp T'ville Chair Co h 312 Wood

Coggins G Taft (Ruby G) emp Amazon Cot Mills h 507 Basinger

Coggins John H USA r 205 Polk

Coggins W Howard (Emma H) emp T'ville Furn Co h 601 Dillon

Coker Lee H (Omie A) emp Gray Concrete Co h 219 Center

Cole Edw G (Nora B) emp Jewel Cot Mills h 126 Johnson

Cole Glenn L emp Jewel Cot Mills r 126 Johnson

Cole Henry emp Jewel Cot Mills r 217 Pine

---

## GENERAL FINANCE CO.

LOANS

\$5.00 TO \$1,000.00

AUTOS  
PERSONAL  
REAL ESTATE

PHONE 368

7 SALEM STREET

# Davidson Realty & Insurance Co.

OF THOMASVILLE, INC.

Carl T. Richardson, Sec.-Treas.

308-309 FIRST NATL. BANK BLDG.

PHONE 955

130

THOMASVILLE, N. C. (1941-1942) CITY DIRECTORY

Cole Rosa Miss matron Baptist Orphanage r same  
Coley Elizabeth S (wid Jas B) h 12 Loftin  
Collett Ralph L slsmn Crutchfield Hdw Corp r RD2  
Collett Walter L (Nora H) farmer h 1200 Trinity  
Collins Boyce E emp Maurice Mills r 103 5th av  
Collins Broadus B (Margaret C) mech Maurice Mills h 103 5th av  
Collins Chas L (Ella C) furn wkr h 103 W Colonial Dr  
Collins Frances Miss r 310 Worrel  
Collins Geo C (Ophie W) slsmn h 310 Worrel  
Collins Ivan (Inez M) emp Maurice Mills r 305 Kern  
Collins Nathan H (Virgie J) emp Maurice Mills h 203 Harris  
Collins Percy W (Annie L) emp Amazon Cot Mills r 219 Polk  
Collins W Richd (Mary P) driver Hegler's Taxi h 202 Winston  
Colonial Drive School, Miss Lucile Kirkpatrick prin, 211 W Colonial Dr  
Coltrane Edw M emp T'ville Chair Co r 1019 Blair  
Coltrane L Perry emp T'ville Chair Co r 1019 Blair  
Coltrane Lonnie C (Bessie P) emp Stroupe Mirror Co h 1019 Blair  
Columbia Panel Mfg Co, Robt R. Ragan (High Point) pres, Saml E Tucker (High Point) sec-treas, 11 Loftin  
Community Methodist Church, Rev J Clyde Auman pastor, 16 Randolph  
Conard Jas E student r 14 Julian av  
Conard W Crawford (Caroline S) overseer Jewel Cotton Mills h 14 Julian av  
Conn Clara R Mrs r 327 Fisher Ferry  
Connell Dennis R (Ava C) gro 615 E Main h 716 E Guilford  
Connell Norman W (Sallie M C) knitter Maurice Mills h 714 E Main  
Connell Perry A clnr Sink's Dry Clnrs r 506 Salem  
Connell Ruby R Miss sten Amazon Cot Mills r 204 Montlieu  
Connor Anna B Mrs ofc nurse Dr Wm G Smith r 420 Unity  
**CONNOR CLEANERS (Earl B Connor) Cash and Carry or Called For and Delivered, 210 W Main—Tel 916 (see bottom lines)**  
Connor Earl B (Anna Belle C) (Connor Cleaners) h 420 Unity  
Connor Irving r Trinity Extd  
Connor John W (Nettie) h Trinity Extd  
Conrad Carrie E Miss slswn Hudson-Belk Co r RD2  
Conrad Chrissie V Mrs h Kendall Mill Rd (RD2)  
Conrad Curtis H (Mary C) emp T'ville Chair Co h Kendall Mill Rd  
Conrad D Austin emp T'ville Chair Co r Kendall Mill Rd  
\*Conrad Ernest (Hattie) r 9 King's Row

## SMITH'S FOOD MARKET

Gerald M. Smith, Owner

EVERYTHING FOR THE TABLE

4 W. MAIN ST.

FREE DELIVERY

PHONE 982

# SINK ELECTRIC COMPANY

ELECTRICAL CONTRACTORS

FRIGIDAIREs - RADIOS - WASHING MACHINES

46 SALEM ST.

PHONE 503

---

THOMASVILLE, N. C. (1941-1942) CITY DIRECTORY

131

- Conrad H Glenn (Virginia B) emp T'ville Chair Co h Fisher Ferry  
Extd  
Conrad Henry E h Kendall Mill Rd  
Conrad Winifred L Miss student r Kendall Mill Rd  
Cook Benj E (Lela B) emp Jewel Cot Mills h 308 Warner  
Cook Ernest emp T'ville Chair Co r 101 W Main  
Cook Harvey (Lillian) emp T'ville Chair Co h 917 Fairway av  
Cook Jas O (Maggie B) h 11 Carmalt  
Cook Jas O Jr emp T'ville Chair Co r 11 Carmalt  
Cook Margaret L Miss r 11 Carmalt  
Cook Odis (Hazel L) furn wkr h 320 Cemetery  
Cooke Jas O (Emma J) emp T'ville Chair Co h 602 Lexington av  
**COOKSEY ROBT M (Pattie K) City Manager, City Hall—Tel 538,  
h 5 Taylor—Tel 302**  
Cooper Chas R (Annie H) emp Amazon Cot Mills h 510 Pinnacle  
Cooper E Vasen (Mary B) emp Amazon Cot Mills h 509 Rockwell  
Cooper Floyd W emp Amazon Cot Mills r 320 Fisher Ferry  
Cooper Jonah L (Cynthia B) emp Amazon Cot Mills h 404 Wag-  
staff  
Cooper Jonah R emp Amazon Cot Mills r 320 Fisher Ferry  
Cooper Mary E (wid Isaac) h 320 Fisher Ferry  
Copley Luther lbr inspr C M Wall & Son r Southmont, N C  
Copley Roy ship clk C M Wall & Son r Lexington, N C  
Coppedge Calvin C (Mary G) acct Wrenn Hos Co h 28 Fisher  
Ferry  
Coppedge M Elizabeth Miss r 28 Fisher Ferry  
Coppie E McCoy (Mittie P J) emp T'ville Chair Co h 223 Gray  
Coppie Julius A (Dora D) emp T'ville Chair Co h 317 Warner  
Corcoran Geo M (Alliene H) golf pro r 208 E Main  
Cornelius Jack emp T'ville Chair Co r Unity Extd  
Cornelius Nilo A (Hazel) emp T'ville Chair Co h Unity Extd  
Cornelius Sarah H (wid Benj W) confr 511 Fisher Ferry h 509  
same  
Cothran Benj J T emp T'ville Chair Co r 314 Salem  
Cothran Paul USA r 314 Salem  
Cothran Pauline Miss emp Ragan Knit Co r 314 Salem  
Couch Emma A Miss r 127 Council  
Council Beatrice Miss librarian Baptist Orphanage r same  
**COUNTY COURT HOUSE, Ira S Brinkley County Manager, Lex-  
ington, N C**  
Covington Bessie (wid T J) tchr High Sch h 126 W Main  
Covington Richd D (Corrinna G) treas Baptist Orphanage h same  
Cowan Abraham O (Margaret D) h 18 Cemetery

---

# SOUTHERN DIRECTORY CO.

"PUBLISHERS OF MILLER'S QUALITY DIRECTORIES"

15 RANKIN AVE.

Chas. W. Miller, Mgr.

ASHEVILLE, N. C.

# THOMASVILLE FAMILY LAUNDRY

DRY CLEANING AND PRESSING

PHONE 550

119 TAYLOR ST.

132

THOMASVILLE, N. C. (1941-1942) CITY DIRECTORY

Cowan David E (Ola C) emp T'ville Furn Co h 801 Blair  
Cowan Geo P clk Fisher Ferry Cafe r 409 Fisher Ferry  
\*Cowan Idella dom 8 Cramer  
Cox Carl M trav slsmn r 112 Highland av  
Cox Carson C (Ethel M) gro h 221 Spring  
Cox Cicero A (Hethie M) tel opr Sou Ry h 213 Spring  
Cox Donald R (Alice J) acct Reed Supply Co h 7 Wellona Apts  
Cox Guy H (M Alice H) formn T'ville Chair Co h 207 Montlieu  
Cox Guy H Jr student r 207 Montlieu  
Cox John A Rev pastor Carolina Bapt Ch r Cedar Lodge  
Cox L Ellen (wid Geo E) h 15 College av  
\*Craddock Albert (Myrtle) lab Gray Concrete Co h Oakland av  
Extd  
\*Craddock Wm r Oakland av Extd  
Craft M Bruce (Blanche R) uphol T'ville Uphol Co h 214 Gray  
Craft Martin B r 214 Gray  
Cranford Albert W (Lela D) uphol h 14 Maple av  
Cranford Benj C (Estelle W) emp T'ville Chair Co h 838 Trinity  
Cranford Bryant (Ara M) h 200 Polk  
Cranford Buren B textile wkr r 307 Reid  
Cranford Chas E (Blanche) emp T'ville Chair Co h 813 Cox av  
Cranford Chas F (Ora H) metal wkr T'ville Chair Co h 16 5th av  
Cranford Claude W (Sallie L) emp T'ville Chair Co h 203 National  
Hwy  
Cranford Columbus G (Mary P) h 308 Kendall  
Cranford Craig L (Pauline C) emp T'ville Chair Co h 110 Taylor  
Cranford Earl r 211 Carmalt  
Cranford Elmo L paper carrier r 307 Reid  
Cranford Geo B (Ruby W) mkt mgr T'ville Store Co h Forest Dr  
(FF)  
Cranford Hayden C furn wkr r 14 Maple av  
Cranford Hazel O Miss r 15 Maple av  
Cranford Helen J Miss r 308 Kendall  
Cranford Hobart D (Margaret Y) emp T'ville Chair Co r 115 Jewel  
Cranford Irvin driver T'ville Ice Co r 117 Maple av  
Cranford J Colon (Wanda D) emp T'ville Chair Co r 203 Walnut  
Cranford J Edw emp Amazon Cot Mills r Jacob Extd  
Cranford J Winborn (Amy H) driver h Jacob Extd  
Cranford Janie Mrs forwn Fremont Hos Mills r RD1  
Cranford Jessie O Miss clk W C Cranford r Johnson Town  
Cranford Juanita M Miss r 117 Hobbs av  
Cranford Julian E student r 117 Maple av  
Cranford Lewis E (Jewel S) mgr T'ville Store Co h 206 Stone

## CECIL'S BUSINESS COLLEGE

In "The Land of the Sky," Scenic Beauty, Delightful Climate, Wonderful Environments - Gateway to the Great Smoky Mountains National Park - Co-Educational

Sec'y. Dept. D.

Call or Write for Catalogue

Asheville, N. C.

# PEOPLES BUILDING & LOAN ASSOCIATION

*"Build Homes With Rent Money"*

50 SALEM ST.

JOHN R. PERRY, Sec.-Treas.

PHONE 536

THOMASVILLE, N. C. (1941-1942) CITY DIRECTORY

133

Cranford Lindsay A (Lou W) emp T'ville Chair Co h 117 Maple av  
Cranford Martin C emp T'ville Chair Co h 15 Maple av  
Cranford Mary B Miss student r 308 Center  
Cranford Perry L driver r 117 Hobbs av  
Cranford Rayvon V (Clara M) emp T'ville Chair Co h 123 Council  
Cranford Robt (Glenna C) slsmn h 612 Irene  
Cranford Ruby W Mrs bkpr Sink Elec Co r Forest Dr  
Cranford Saml (Lizzie C) emp T'ville Chair Co h 712 Blair  
Cranford Saml J (Eugenia M) carp h 307 Reid  
Cranford T Arthur firemn Amazon Cot Mills h 117 Hobbs av  
Cranford Thos emp T'ville Chair Co h 125 Cox av  
Cranford Van Buren (Estella C) (Eagle Ser Sta) h 714 Unity  
Cranford Vester J (Bertie A) emp T'ville Chair Co h 11 Maple av  
Cranford Vernon M (Effie M) emp T'ville Chair Co h 606 E Guilford  
Cranford W Frank (Beulah L) (Central Mtr Co; Champion Ser)  
h 308 Center  
Cranford W Huey clk W C Cranford r Johnson Town  
Cranford W Worth emp Amazon Cot Mills r Jacob Extd  
Cranford Walter L slsmn r 308 Center  
Cranford Wm (Letha H) emp Amazon Cot Mills h 211 Carmalt  
Cranford Wm C (Benner T) gro Johnson Town h same  
Cranford Wm R emp Maurice Mills r 307 Reid  
Cranford Worth (Mary L) emp T'ville Chair Co h 411 Lexington  
av  
Cranford Zeffie Miss hos wkr r 117 Maple av  
Craven Buren (Marjorie T) clk T'ville Store Co h 103 Highland av  
Craven Edith H Mrs bkpr Holton Furn Co r 407 Spring  
Craven Paul (Edith H) clk T'ville Furn Co h 407 Spring  
Craven Saml L (Mildred S) emp Jewel Cot Mills r 602 Salem  
Craver Alice M Miss emp Ragan Knit Co r 107 Hobbs av  
Craver C Raynold pntr r 211 Julian av  
Craver Chalmers G (Jewel C) atndt Ogburn's Esso Ser h 107 Gray  
Craver David F (Bessie F) carp h 115 Jewel  
Craver Elsie B Miss hos wkr r 107 Hobbs av  
Craver Grady C (Daisy B) emp T'ville Chair Co h 211 Julian av  
Craver Julian (Beulah W) emp T'ville Chair Co r 115 Jewel  
Craver Orville G (Willie C) signal maintainer Sou Ry h 321 Taylor  
Craver Ranzo C (Clara E) emp T'ville Chair Co h 107 Hobbs av  
Craver Rubenelle Mrs emp North State Yarn Mill r 111 College av  
Craver W Clinton (Muriel L) carver T'ville Chair Co r 211 Julian  
av  
Crawford Jesse F (Thelma G) emp Amazon Cot Mills h 407 Polk  
Creaseman Harold (Sarah M) knitter Fremont Hos Mills r Howard

## REX OIL & COAL CO.

FUEL OIL - KEROSENE - MOTOR OIL - GASOLINE

"QUALITY COAL OF ALL KINDS"

PHONE 347

1000 LEXINGTON AVE.



# CITY CLEANERS

"THOMASVILLE'S MOST MODERN CLEANERS"

WE CALL FOR AND DELIVER

52 SALEM ST.

PHONE 369

134

THOMASVILLE, N. C. (1941-1942) CITY DIRECTORY

Creasman C Cecil student r 206 Julian av  
Creasman Oscar P (Addie R) pntr h 206 Julian av  
Creasy Beatrice M Mrs emp Wrenn Hos Co r 303 Grey  
Creed Ruth Miss opr Rose Marie Beauty Salon r Lexington Rd  
Crews Gray B emp T'ville Chair Co r 310 Kern  
Crews Harvey R (Maude N) (Park Av Ser Sta) h 310 Kern  
Crews Lawrence T emp T'ville Chair Co r 310 Kern  
Crews Robt A student r 201 Salem  
Crews Robt W (Corinna A) dentist 10 Salem h 201 same  
Crews Russell N (Helen V) emp T'ville Chair Co r 209 Cox av  
Crews Wm (Ruth B) emp T'ville Chair Co h 301 Kern  
Crews Wm L (Annie L) h 12 Morrison av  
Crews Woodrow (Rachel H) emp T'ville Chair Co r 106 College av  
Croker Hannah B (wid John) h 107 Harris  
\*Cromer Theo (Pearl) emp Stand Chair Co r 207 Brown  
Crook Elva J Miss supvr WPA r Lexington, N C  
Crosby Calvin M (Nettie D) filer C M Wall & Son h 225 Barnwell  
Cross Chas L (Essie C) emp T'ville Chair Co h Lexington Rd  
Cross Lessie M Mrs emp Amazon Cot Mills h 710 Fisher Ferry  
Cross Lynis R Miss student r Lexington Rd  
Cross Myrtie L Miss student r 710 Fisher Ferry  
Cross Raymond R (Charlotte D) emp T'ville Chair Co r Lexington Rd  
Cross W Murphy (Hilda F) h 10 Cemetery  
\*Crosson General W (Emma) r Oakland av Extd  
Crotts Everett formn T'ville Chair Co r RD  
Crotts Frank H (Mary O) emp T'ville Chair Co h 403 Council  
Crotts Gilbert (Helen C) hos wkr h 7 5th av  
Crotts John W (Cammie C) emp T'ville Chair Co h 312 Davidson  
Crotts Pauline Miss emp North State Yarn Co r 312 Davidson  
Crotts Roy H (Gladys C) carp h Steele Extd  
Crotts Wm E (Adelia M) emp T'ville Chair Co h 417 Davidson  
Crotts Wm S emp Columbia Panel Co r 312 Davidson  
Crouch Cora L (wid Chas G) h 409 Davidson  
Crouse Anna J Miss slswn Rose's r RD2  
Crouse Mary L Miss asst librarian Davidson County Library r RD1  
Crouse Melvin W Jr atndt Central Mtr Co r RD2  
Crowder Jack L (Loretta C) hos wkr r 101 Myers  
Crowell Elizabeth A Mrs tchr Kern St Sch r 14 Carolina Apts  
Crowell John E (Elizabeth A) patrolman State Hwy h 14 Carolina Apts  
Crowell Millie J Mrs mgr State Employment Ser r Randolph Extd  
Crowson T Woodrow (Ruth W) hos wkr r 11 Cates av

## GEORGE T. COCHRANE

GENERAL AGENT

SECURITY LIFE & TRUST CO.

223 New Lambeth Bldg.

"SERVICE THAT SERVES"

Phone 912

# MANN'S CUT RATE DRUG STORE

PRESCRIPTIONS ACCURATELY FILLED

2-4 E. MAIN ST. ● FREE DELIVERY ● PHONES 413-479

THOMASVILLE, N. C. (1941-1942) CITY DIRECTORY

135

- Crump Alma Mrs Indrs Baptist Orphanage r same  
Crump Blanche G Mrs ofc sec r 204 Montlieu  
Crump Hazel F Miss clk Local Draft Board No 2 r 3 College av  
Crutchfield Building, 16 E Main  
**CRUTCHFIELD HARDWARE CORP**, Jesse L Perryman Sec-Genl  
Mgr, Hardware, Farm Implements and Building Materials, 20  
E Main—Tel 417 (see top lines)  
**CRUTCHFIELD Z V** (Essie M) Real Estate and Insurance, 16 E  
Main—Tel 505, h 115 W Main—Tel 942 (see page 17)  
Culbreth Danl C emp T'ville Chair Co r 303 Walker  
Culbreth Henley C (Irma W) emp T'ville Chair Co h 303 Walker  
Culbreth Henley C Jr msngr W U Teleg Co r 303 Walker  
Culbreth Jos W emp T'ville Chair Co r 303 Walker  
Culbreth Vernon R emp T'ville Chair Co r 303 Walker  
Culler Sherrill A (Margaret R) emp T'ville Uphol Co h 105 Jewel  
Culp Carrie (wid W C) h 612 Cable  
Culp Carrie R Miss looper Wrenn Hos Co r 612 Cable  
Culp Harry R (Margaret J) clk T'ville Chair Co h 214 Oakwood Dr  
Culp W Ira (Eva E) emp T'ville Furn Co h 611 Cable  
Culp Wilson C electn Amazon Cot Mills r 612 Cable  
Cumby Lindsay (Frances H) driver h Unity Extd  
Cunningham Brick Co Inc, J Harry Cunningham pres, Roy C Eld-  
ridge sec-treas, mfrs, Shale Brick Siding (RD2)  
\*Cunningham Earl (Laura E) h 112 Smith  
Cunningham J Harry (Lillian M) pres Cunningham Brick Co r  
Shale Brick Siding RD2  
\*Cunningham John emp T'ville Chair Co h 321 Church  
\*Cureton Annie r 309 Green Ct  
\*Cureton Edw porter DeLuxe Barber Shop r 309 Jacob  
\*Cureton Maggie h 309 Green Ct  
Curlee Allene S Mrs slswn Southside Stores Co r 9 Carmalt  
Curlee Max A (Allene S) mgr North State Yarn Mill r 9 Carmalt  
Curlee W Harry (Louise P) supt Amazon Cot Mills h 30 Fisher  
Ferry  
\*Curry Archie (Lucille M) lab h 105 Tremont  
Curry Chas H atndt Grubb Ser Sta r RD2  
Curry D Lucille Miss r 410 Fisher Ferry  
\*Curry Garnett dom r 122 Church  
\*Curry Harvey (Corinne) emp T'ville Chair Co h 8 Peace  
\*Curry Irene cook h 211 Turner  
\*Curry Lloyd (Essie) emp T'ville Chair Co h (rear) 133 Carr  
\*Curry Lonnie A (Bessie B) phys 308 Church h same  
Curry Nellie A Miss r 410 Fisher Ferry

**Lundale**  
DAIRY CORP

Milk - Homogenized Milk - Cream  
Buttermilk - Whole Lactic Milk  
Cottage Cheese - Ice Cream

"Daily Delivery to Homes or Thru  
Your Grocer"

# INSURANCE AND LOAN COMPANY

INSURANCE OF ALL KINDS

50 SALEM ST.

PHONE 536

136

THOMASVILLE, N. C. (1941-1942) CITY DIRECTORY

\*Curry Ruby student r 8 Peace

Cut Rate Furniture Co (Edw Leyton) 26 E Main

## D

Dailey Acie C r 302 Worrel

Dailey Clyde B emp T'ville Chair Co r 106 Morrison av

Dailey Loy (Hilda M) emp h 423 Barnwell

Dailey Olin L (Myrtle C) emp T'ville Chair Co h 302 Worrel

Dailey W Luther (Ollie M) emp T'ville Chair Co h 106 Morrison av

Daligny Wm J (Carrie L) checker T'ville Chair Co h 904 Trinity

\*Dallas Exie cook h 304 Cemetery

\*Dallas Jesse D (Sarah) emp Gray Concrete Co r 304 Cemetery

\*Dallas Mary E cook r 304 Cemetery

\*Dallas Roy (Naomi) emp T'ville Furn Co h 317 Church

\*Dalton Eugene (Leona) emp Baptist Orphanage h 14 Peace

\*Dalton Mary r 14 Peace

Dameron Bertie V (wid Z R) h 203 Walnut

Dameron Lacy B (Rena C) supt h 301 E Guilford

Dameron Lela Mae Miss r 301 E Guilford

Dameron Mary F Miss slsmn r 301 E Guilford

Dameron Oakley M (Peggie J) veneer wkr r 203 Walnut

Daniel Cyrus E emp T'ville Chair Co r 316 Phillips

Daniel Dorothy K Miss cash McCulloch's Jwlr's r 316 Phillips

Daniel Ella T (wid Geo R) h 20 Trade

Daniel Jas R (Hattie W) emp T'ville Chair Co h 506 Salem

Daniel Rodney pntr r 316 Phillips

Daniel Wm E (Carrie E A) furn wkr h 316 Phillips

Daniels Arlev (Virgie Y) emp Jewel Cot Mills h 903 Trinity

Daniels Leo T (Claudia S) mgr Rose's 5, 10 & 25 Cent Store h 126  
W Main

Daniels Simpson B (Letha H) emp Stand Chair Co h 316 Polk

\*Daniels Waddell emp C M Walser r 208 Church

\*Darr Adam (Lovie) lab h Oakland av Extd

Darr Alma Miss student r 112 Moore

\*Darr Anna M dom r Oakland av Extd

\*Darr Arthur (Marie) lab T'ville Chair Co h Turner Extd

\*Darr Benj lab Gray Concrete Co r Oakland av Extd

\*Darr Clyde H (Mabel) emp Gray Concrete Co h 9½ Gray

Darr Dorothy Miss emp Wrenn Hos Mills r 112 Moore

Darr Elizabeth Miss slswn Hudson-Belk Co r RD1

\*Darr Everett M (Naomi) hlpr T'ville Roller Mills h 318 Church

Darr Hallie C (wid Jacob M) h 112 Moore

## THOMASVILLE THEATRE CO., INC.

OPERATORS OF

PALACE AND STATE THEATRES

PHONES 403-502

OPEN 1 TO 11 P. M.

"NOTHING CHEAP BUT THE PRICE"



# JONES DEPARTMENT STORES

"Thomasville's Leading and Finest"

12-14 W. Main

QUALITY MERCHANDISE

Phone 541

THOMASVILLE, N. C. (1941-1942) CITY DIRECTORY

137

- \*Darr Ivory (Lula K) lab Gray Concrete Co h 315 Turner  
\*Darr Lloyd C lab r 9½ Gray  
Darr Olin M emp T'ville Chair Co r 112 Moore  
Darr Robt L (Iva K) (Sunnyside Dairy) h Lexington Rd  
Darr Robt M (Eula M) hos wkr h 116 Council  
\*Darr Sallie A h 209 Turner  
Darr Willie E slsmn Hudson-Belk Co r RD1  
Davidson County Library, Miss Margaret O Eller librarian, City Hall  
Davidson County Officials (see Miscellaneous Dept)  
Davidson County Welfare Dept, Miss Sallie M Marshall asst supt, City Hall  
Davidson Edna Miss student r 329 Taylor  
Davidson Farmers Mutual Exchange, Albert W Everhart mgr, feeds, 212 W Main  
Davidson Ida L Miss emp Fremont Hos Mills r 329 Taylor  
Davidson John H (Hessie D) emp T'ville Chair Co h 329 Taylor  
Davidson Lottie M Miss student r 329 Taylor  
Davidson Machine & Welding Co (Henry A Ikerd) 16 W Colonial Dr  
**DAVIDSON REALTY & INSURANCE CO OF THOMASVILLE INC, Doak Finch Pres, J Roy Proctor V-Pres, Carl T Richardson Sec-Treas, 308-309 First Natl Bk Bldg, 10 Salem—Tel 955 (see top lines and page 3)**  
Davidson Ruth F Mrs h 309 Woodlawn av  
Davidson Street Grocery (Clay M Poole) 401 Davidson  
Davidson Wholesale Co, Cephas L Harris sec-treas, gros, 47 Salem  
Davis A Kenneth (Juanita M) asst Russell Funeral Service h 15 Cemetery  
\*Davis A Pleasant (Cora) janitor Church St Sch h 109 Brown  
Davis Ardell emp Maurice Mills r 801 Fisher Ferry  
\*Davis Arthur (Mary A) emp T'ville Chair Co h 300½ Brown  
Davis Benj B (Mattie L) h 211 Culbreth av  
\*Davis Connie emp Hoover's Cafe r 117 Church  
\*Davis Curtis emp T'ville Chair Co r 308½ Church  
\*Davis Dennis (Sallie) emp T'ville Chair Co h 810 Ray  
Davis Don S hos wkr r 202 Shepherd  
Davis Donald M (Virginia R) mgr McLellan Stores Co h 101 Montlieu, apt 1  
Davis Ellis H (Lucille K) textile wkr h Randolph Extd  
Davis Ernest A (Hazel K) custodian P O h 202 Shepherd  
Davis Geo H (Hattie) auto mech h 408 Randolph  
Davis H Paul (Louise J) emp T'ville Chair Co h 508 Welborn

CLYDE C. SMITH

PAUL CLODFELTER

**C. & S. MOTOR CO.**

PONTIAC "SALES and SERVICE"



1 NATIONAL HWY.

PHONE 410

# CRUTCHFIELD HARDWARE CORP.

*Farm Machinery, Builders' Supplies, Stoves, Paints and Seeds*

20 E. Main St.

GENERAL HARDWARE

Phone 417

138

THOMASVILLE, N. C. (1941-1942) CITY DIRECTORY

Davis Henry O (Hazel R) hos wkr h 907 Fairway av  
\*Davis Hoyt (Bessie) waiter h 1 King's Row  
\*Davis Huey (Lula B) emp T'ville Chair Co r 310 Brown  
Davis J W emp Wrenn Hos Co r 104 College av  
Davis Jas C (Dorothy W) emp T'ville Furn Co r 316 Warner  
\*Davis Jas E (Genevieve) emp T'ville Chair Co r 119 Brown  
Davis Julius (Louise) driver h Petree Field  
Davis L Wilkins (Cleo P) (Sou Studios) h 16 College av  
\*Davis Lafayette emp T'ville Chair Co r 109 Brown  
\*Davis Lake Erie dom r 109 Brown  
\*Davis Letha cook r 510 Cox av  
Davis Lou H (wid Green B) h 801 Fisher Ferry  
Davis Louise Miss student r 408 Randolph  
\*Davis Lula B dom r 319 Church  
\*Davis Mary cook h 511 National Hwy  
Davis Mary (wid Roscoe W) emp Ragan Knit Co h 102 College av  
Davis Mattie Miss uphol T'ville Chair Co h 316 Warner  
Davis Nell T Miss student r Randolph Extd  
Davis Nellie Miss student r 408 Randolph  
\*Davis Nesbitt (Elrey) emp T'ville Chair Co h 117 Church  
\*Davis Nesbitt Jr (Ovis) emp T'ville Chair Co h 116 Church  
\*Davis Onit (Macie) furn wkr h 302 Brown  
\*Davis Ovis emp T'ville Ldry r 116 Church  
\*Davis Pecola dom r 308½ Church  
Davis Reid clk T'ville Chair Co r RD  
Davis Retta S (wid John) r 316 Warner  
\*Davis Rosalie F h 308½ Church  
Davis Saml A (Pansy H) silk wkr h 10 E Sunrise av  
\*Davis Sylvester lab h 123 Church  
Davis Theopal M Mrs sten T'ville Upholstering Co r 511 Lexington  
av  
Davis Urban E (Frances J) emp Jewel Cot Mills h 917 Blair  
\*Davis Victoria h 119 Brown  
Davis Wade (Mildred H) emp North State Yarn Mill h 729 Fisher  
Ferry  
Davis Wayne emp T'ville Chair Co r 104 College av  
\*Davis Wm C Rev (Everow) pastor Mt Olive Holiness Ch h 510  
Cox av  
\*Davis Wm C Jr r 510 Cox av  
Davis Z Vance (Ellen G K) fxr Ragan Knit Co h 628 National Hwy  
Dawson Frances (wid W L) r 101 College av  
Dawson Mabel Miss tchr r 101 College av  
Deal J Roosevelt (May H) emp Jewel Cot Mills h 17 Julian av

## SOUTHERN DIRECTORY CO.

"PUBLISHERS OF MILLER'S QUALITY DIRECTORIES"

15 RANKIN AVE.

Chas. W. Miller, Mgr.

ASHEVILLE, N. C.

# Coca-Cola Bottling Co.

Drink—



814 LEXINGTON AVE.

PHONE 301

—In Bottles

---

THOMASVILLE, N. C. (1941-1942) CITY DIRECTORY

139

Deal Lewis (Jennie M) emp Jewel Cot Mills h 8 Julian av  
Deaton Arnie H (Audrey B) clk Ulysses H Deaton r 9 White  
Deaton Doyle L (Mabel S) emp Jewel Cot Mills h 19 Julian av  
Deaton Elizabeth H Mrs waitress Snow White Luncheonette r RD1  
Deaton Hannah J Miss r 410 Kendall  
Deaton Horace R (Margaret G) (Deaton's Cash Store) h 720 E  
Guilford  
Deaton I Douglas (Evelyn G) (Salem St Grocery) h 602 Salem  
Deaton Jesse B (Margaret R) supt Pilot Life Ins Co r High Point,  
N C  
Deaton Julian (Wilda H) emp Amazon Cot Mills r 517 Fisher Ferry  
Deaton Julian W (Esther S) emp Amazon Cot Mills h 410 Kendall  
Deaton June M (Estelle B) emp T'ville Chair Co h 715 Lake  
Deaton L L emp T'ville Chair Co r 101 W Main  
Deaton M Eva Miss student r 718 E Guilford  
Deaton Margaret A Miss r 718 E Guilford  
Deaton Ollie E (Nona K) agt Durham Life Ins Co h 211 Moore  
Deaton Ulysses H (Nora W) gro 100 National Hwy h 718 E Guil-  
ford  
Deaton's Cash Store (Horace R Deaton), gros, 701 Lexington av  
DeBerry Alton H (Evelyn G) emp T'ville Chair Co h 210 Center  
Deese Craven L (Bertie S) emp Snow Lbr Co h 309 Warner  
Deese Henry A (Eloise) emp T'ville Chair Co h 509 Carolina av  
Deese Jasper A (Eloise B) emp T'ville Chair Co h 16 Morrison av  
DeLuxe Barber Shop (Dewey B Lucas) 42 Salem  
Dennis Addie M (wid Roy) h 325 Polk  
Dennis Fred emp T'ville Chair Co r 104 College av  
Dennis Kenneth A (Fannie C) emp T'ville Chair Co h 917 Unity  
Dennis Onnie M Miss r 917 Unity  
Dennis Vernon N carp r 917 Unity  
Deviney Chas H (Blanch M) emp T'ville Chair Co h 124 Jewel  
\*Dial Mary h 306 Winston  
Dickens Argie M (Edna S) fxr Ragan Knit Co h 502 Jarrett  
Dickens Arthur T (Kathryn J) mech Ragan Knit Co h 6 5th av  
Dickens Buel W Mrs opr North State Tel Co r 8 5th av  
Dickens H Grady (Buel W) formn Ragan Knit Mills h 8 5th av  
Dickens Hallie B Miss asst City Clerk r 410 Jarrett  
Dickens Sarah T (wid Wm H) h 410 Jarrett  
Dickens Stuart V (Dorothy C) emp Ragan Knit Co h 805 Cox av  
\*Dillard Thos (Emma) emp Gray Concrete Co h 112 Church  
\*Dillard Wade (Annie) emp T'ville Chair Co h 608 Crow  
Dillon Harvey E emp Amazon Cot Mills r 600 Basinger

---

## R. E. FAW WELL DRILLING CONTRACTOR

"WRITE FOR FREE ESTIMATES"

COUNTRY CLUB ROAD ● Established 1912 ● HICKORY, N. C.

# Tomlinson Grocery Co.

BETTER FOODS • FRESH MEATS • SUPER SERVICE

40-42 W. Main St.

Phones: Grocery 452 and 365, Market 453

140

THOMASVILLE, N. C. (1941-1942) CITY DIRECTORY

- Dillon Lloyd C (Margaret S) v-pres Textile Distributors h 215 W Main  
Disher David L (Josephine G) emp T<sup>v</sup>ville Chair Co h 117 Miller  
Dix Jas (Bascoe B) hos wkr h Burton Extd  
Dixie Sales Store The (Miss Rose M Marks), women's wear, 22 E Main  
Dixie Service Station (Chas T Everhart) 121 National Hwy  
Dixon Ethel E (wid F L) h 7 E Sunrise av  
Dixon Ethel P Mrs opr Pauline Beauty Shop r 3 2d  
Dixon Frank E (Ethel P) emp T<sup>v</sup>ville Chair Co h 3 2d  
Dixon Jas E r 7 E Sunrise av  
\*Dixon Jessie cook r 10 Arlington av  
Dixon Leonard B furn wkr r 7 E Sunrise av  
Dixon Mary H (wid Jos) r 3 2d  
\*Dixon Mitchell (Josie) emp T<sup>v</sup>ville Chair Co h 10 Arlington av  
\*Dixon Richd (Virginia) emp Gray Concrete Co h 3 King's Row  
Dixon Vera K Miss tchr High Sch r 306 Ridge  
Dobson Flake (Rena S) furn wkr h 104 Highland av  
Doby Avery L (Ella B) emp Amazon Cot Mills h 400 Wagstaff  
Doby E Christine Miss emp Amazon Cot Mills r 402 Hinkle  
Doby Edw L (Mattie B) emp Amazon Cot Mills h 402 Hinkle  
Doby Elgin E (Mary J) emp Amazon Cot Mills h 507 Concord  
Dodd Nell Miss emp Wrenn Hos Co r 3 College av  
Donnell Carrie H Miss student r 302 Kern  
Donnell Jas H (Carrie P) guard r 302 Kern  
Donnell Jas H Jr student r 302 Kern  
Dorminy Dance Studios, Miss Ruth L Adams instr, 161½ W Main R318  
Dorsay's Ladies Shop, Max C Chandgie mgr, 20 W Main  
Dorsett E Carson (Bessie H) emp T<sup>v</sup>ville Chair Co h 415 Julian av  
Dorsett E Carson Jr student r 415 Julian av  
Dorsett Eckomer (May H) emp T<sup>v</sup>ville Chair Co r 420 Julian av  
Dorsett Ella Miss, city nurse, City Hall, r 305 E Main  
Dorsett Eunice J Miss r 415 Julian av  
Dorsett Fletcher S (Linnie H) inspr T<sup>v</sup>ville Chair Co h 417 Julian av  
Dorsett Harris G emp T<sup>v</sup>ville Chair Co r 417 Julian av  
Dorsett Hilliard M (Rosa B) emp T<sup>v</sup>ville Chair Co h Fisher Ferry Extd  
Dorsett Jesse R (Lucille K) veneer wkr r Fisher Ferry Extd  
Dorsett Roy W (Esther M) emp T<sup>v</sup>ville Chair Co h 107 Council  
\*Dorsett Saml L (Mamie B) lab h 109 Turner  
Dorsett Vernon (Minnie L) emp T<sup>v</sup>ville Chair Co h 410 Council

## REX OIL & COAL CO.

FUEL OIL - KEROSENE - MOTOR OIL - GASOLINE

"QUALITY COAL OF ALL KINDS"

PHONE 347

1000 LEXINGTON AVE.

# HOME BUILDING & LOAN ASSN.

*A Safe and Conservative Investment*

35 SALEM ST.

CHAS. F. PHILLIPS, Sec.-Treas.

PHONE 318

---

THOMASVILLE, N. C. (1941-1942) CITY DIRECTORY

141

- \*Dorsett Wm lab r 209 Winston  
Dorsett Wm R (Blanche H) emp T'ville Chair Co h 401 Welborn  
Doughton Mae B Mrs matron Baptist Orphanage r same  
\*Douglas Bernard (Bessie) emp Gray Concrete Co h 3 Jasper  
\*Douglas Bettie h 608½ Kahler  
\*Douglas Eugene (Lois) driver h 607 Kahler  
\*Douglas Eugene (Vera) emp T'ville Chair Co h 114 Brown  
\*Douglas Geo (Helen) lab r 9 King's Row  
\*Douglas Henry janitor C M Wall & Son r 700 Kahler  
\*Douglas Henry (Novice) emp Gray Concrete Co h 606½ Crow  
\*Douglas Hilliard (Winnie) emp Gray Concrete Co h 7½ Gray  
\*Douglas J C furn wkr r 700 Kahler  
\*Douglas Janie r 205 Turner  
\*Douglas Johnson emp T'ville Chair Co h 211 Brown  
\*Douglas Johnson (Amanda) emp T'ville Chair Co h 500 Salem  
\*Douglas Johnson (Frances) firemn Gray Concrete Co h 315  
Winston  
\*Douglas Lois elev opr First Natl Bk Bldg r 607 Kahler  
\*Douglas Novice r 700 Crow  
\*Douglas Sophia Indrs h 700 Kahler  
Dove Brantley emp Maurice Mills r 512 Concord  
Dowdy Gale billiards 826 Trinity r 109 Montlieu  
Dowling Laura B (wid Wade H) r 225 Barnwell  
\*Dubose Lafayette (Fannie) emp C M Wall & Son h 206 Doak  
Dudley John H (Annie R) emp T'ville Chair Co h 700 Unity  
Duke Alma Mrs h 103 Maple av  
Duke Ida Mae Mrs r 307 Reid  
**DUKE POWER CO, Robert B Carpenter Mgr, 43 Salem—Tel 319;  
Sub Station 200 Taylor—Tel 464 (see back cover)**  
Duke Spencer E student r 103 Maple av  
\*Dula H Paul porter T'ville Store Co r 114 Cherry  
\*Dula Herbert (Vivian) emp T'ville Furn Co h 114 Church  
\*Dula Wm (Mary) lab h 711 Marsh  
Dulaney Robt clk T'ville Chair Co r 6 School  
\*Dulin Arthur lab r 320 Jacob  
\*Dulin Lillie h 320 Jacob  
Duncan Clarence C (Rosa M) emp T'ville Chair Co h 805 E Guilford  
\*Duncan John (Brunelle) emp T'ville Chair Co h 207 Brown  
\*Duncan S T (Mamie) stero typer News-Times h 302 Church  
\*Dunlap Hebert (Lottie) cook h 9 Arlington av  
Dunlap Wheeler D (Mamie) emp T'ville Chair Co h 301 National  
Hwy  
Dunning Anna (wid John) smstrs Stand Chair Co h 108 Broad

---

## Stark's Clothing Store

MANHATTAN SHIRTS ● DOBBS HATS ● FLORSHEIM SHOES

18 W. Main St.

"THE STORE FOR MEN"

Phone 589

# THOMASVILLE REALTY & TRUST CO.

*Insurance of all Kinds—Chas. F. Phillips, Mgr.*

35 SALEM ST.

PHONE 318

142

THOMASVILLE, N. C. (1941-1942) CITY DIRECTORY

Dunning Foy F emp T'ville Chair Co r 108 Broad  
Dunning Mary C Miss r 108 Broad  
Dunning Webster L (Alice G) formn T'ville Chair Co h 107 Broad  
Dunning Williard (Doris) emp Stand Chair Co r 15 W Main  
Durham Life Insurance Co, G Virgil Bodenheimer and Ollie E  
Deaton agts, 10 Salem, R309  
Durham Troy G (Lura B) knitter Maurice Mills r 116 Cox av  
Dyson John emp Amazon Cot Mills r 510 Concord

## E

Eagle R Franklin (Jewel L) emp T'ville Chair Co h 209 Moon  
Eagle Service Station (Van Buren Cranford) National Hwy  
Eakes Ethel Miss tchr Baptist Orphanage r same  
Eanes Chas R slsmgr City Ice & Fuel Co r 407 Lexington av  
Eanes John B (Estelle) slsmn City Ice & Fuel Co r Lexington, N C  
Eanes Ralph H (Julia K) collr City Ice & Fuel Co h 213 Cox av  
Eanes Thos S (Rebecca C) pres City Ice & Fuel Co and rep Old  
Dominion Coal, Iron & Coke Corp r Lexington, N C  
Eanes Walter L (Bessie L) emp Jewel Cot Mills h 608 Pinnacle  
Early Dorothy Miss clk T'ville Chair Co r Baptist Orphanage  
Early Henry G (Mildred) poultrymn Baptist Orphanage h same  
Earnhardt E Irwin (Ruth M) slsmn h 10 Park av  
Easley Henry M (Carrie E) police r 603 Barnwell  
\*East End Cafe (Ada Jackson) 1006 E Main  
Easter Dolan L (Marie H) driver h Petree Field  
Eaton Allan A (Sadie S) formn T'ville Furn Co h 118 Highland av  
Eaton Stephen F emp T'ville Chair Co r 118 Highland av  
**ECONOMY AUTO STORE INC, Lawrence C Grissom Mgr,**  
"Everything For The Car," 42 E Main—Tel 357 (see front  
cover)  
Eddinger A Elizabeth S (wid Chas) h 806 Davidson  
Eddinger Carlisle (Dorothy H) emp T'ville Chair Co r 100 Fisher  
Ferry  
Eddinger Clayton (Louise) emp T'ville Chair Co r 325 W Main  
Eddinger Ernest (Dorothy F) h 820 Blair  
Eddinger Fred L (Marie K) emp Stand Chair Co h 602 Clay  
Eddinger Hannah Miss ofc sec Ragan Knit Mills r Pilot, N C  
Eddinger Iva Miss r Salem Extd  
Eddinger L Van (Ruby S) asst Russell Funeral Service h 15  
Cemetery  
Eddinger Lucille M Miss clk Maurice Mills r 309 Culbreth av  
Eddinger M Lonnie Mrs emp Maurice Mills h 309 Culbreth av

## J. D. ROSS

CASH OR CREDIT JEWELER

WATCH AND JEWELRY REPAIRER

8½ W. MAIN ST.

ENGRAVING

# W E B B'S

Cut Rate Drugs

PHONE 342

"YOUR REXALL DRUG STORES"

# THOMASVILLE

## DRUG CO.

PHONE 423

---

THOMASVILLE, N. C. (1941-1942) CITY DIRECTORY

143

Eddinger Ray W (Maggie C) emp T'ville Chair Co h 210 Polk  
Eddinger Raymond L (Alice M) emp T'ville Chair Co h 112 Jewel  
Eddinger Ross emp Stand Chair Co r 5 E Main  
Eddinger Ruby S Mrs slswn Dixie Sls Store r 15 Cemetery  
Eddinger W Harrison troublem North State Tel Co r RD2  
Eddinger Wm G (Margaret E) emp T'ville Chair Co h 111 Hobbs  
av

Edinger Carlis C r Piney Woods Rd  
**EDINGER HERMAN C (Martha K) Sec-Treas-Mgr Thomasville**  
**Upholstering Co, h Piney Woods Rd—Tel 6915**

Edinger Kila M Miss r Piney Woods Rd  
Edinger Lena G Miss student r Piney Woods Rd  
Edinger Paul (Essie B) formn Baptist Orphanage h same  
Edwards A Newton (Ella W) emp T'ville Tire Recapping Co h  
409 Cannon

Edwards Cloe (wid G W) matron Baptist Orphanage r same  
Edwards Hattie Miss social dept Baptist Orphanage r same  
Edwards Jesse T r Fisher Ferry Extd

Edwards Jetter C (Celia H) plmbr h 317 W Main  
Edwards Louise Miss tchr Baptist Orphanage r same  
Edwards Oscar clk Gibson's Ice Cream Co r 317 W Main  
Edwards Ruth Miss tchr Colonial Drive Sch r 21 Montlieu  
Edwards Sherman carp r 211 Warner

Eggers Morris E tchr Baptist Orphanage h same  
Eibeck Dale (Dorothy J) USA r 406 Jarrett

\*Eichelberger John (Prudence) emp T'ville Chair Co h 118 W  
Guilford

Einstein Thos L (Anne B) furn designer 161½ W Main R221 h  
Erwin Hgts

Eleazer Robt B Jr (Evelyn P) administrator City Memorial Hosp  
h 706 Randolph

Eliam Lewis V clk Tomlinson Gro Co r Greensboro Rd

Elite Cafe (John Sarantos) 44½ Salem

Elledge Mack C (Lucy) billiards 114 Taylor h 11 2d

\*Eller Forest r 217 Church

\*Eller Geraldine r 217 Church

\*Eller John W emp Gray Concrete Co h 315 Church

Eller Margaret O Miss librarian Davidson County Library r 12  
School

\*Eller Melvin (Aileen) emp T'ville Chair Co h 607½ Kahler

\*Eller Paige r 217 Church

\*Eller Sells (Sular) mgr Church St Pool Room h 217 Church

Elliott A Lucretia Miss student r 425 Lexington av



## Arthur Black's Garage

"COMPLETE AUTOMOTIVE SERVICE"

PHONE 448

501 LEXINGTON AVE.

# Holton Furniture Co., Inc.

"Everything For The Home"

6-8 SALEM ST.

PHONE 488

144

THOMASVILLE, N. C. (1941-1942) CITY DIRECTORY

Elliott Austin L (Arline B) carrier P O h 425 Lexington av  
Elliott Beulah C Mrs emp T'ville Chair Co r 12 Loftin  
Elliott Cleo C Mrs drsmkr 4 Salem r Cedar Lodge  
Elliott John W (Lama B) emp T'ville Chair Co h 209 Foster  
Elliott Saml C (Kate) furn wkr h 815 Cox av  
Elliott J Hoyle (Luna W) emp T'ville Chair Co h 212 Culbreth av  
Elliott Wayne (Gladys F) emp Amazon Cot Mills h 405 Wagstaff  
Ellis A Jacqueline Miss student r 507 Irene  
Ellis Ernest T (Effie O) emp T'ville Chair Co h Jacob Extd  
Ellis Jesse L (Chancy P) emp T'ville Chair Co h 507 Irene  
Ellis Mary L Miss tchr Kern St Sch r 205 E Main  
Ellis Robt L (Helen B) electn h 808 Trinity  
\*Ellison Jas M (Ella C) carp h 1011 Franklin  
Elmore Flora E (wid Chas T) h (rear) 208 Ridge Crest  
Elmore Sarah Miss cottage supvr Baptist Orphanage r same  
Embler Edw G (Susie M) carp h Salem Extd (RD1)  
Embler Eula Miss emp Ragan Knit Co r 610 E Main  
Embler Harlie L (Hattie C) emp Stand Chair Co h Bryan nr Fisher  
Ferry  
Embler Harlie L Jr emp North State Yarn Mill r Bryan nr Fisher  
Ferry  
Embler Ruby Miss emp Jewel Cot Mills r Bryan nr Fisher Ferry  
Embry Boley T student r 206 Moon  
Embry Hoke S (Pattie F) police h 115 Fisher Ferry  
Embry Hubert G (Beulah I) driver h 412 Davidson  
Embry Jas L (Pearl S) emp T'ville Furn Co h 400 Davidson  
Embry Jesse J (Nora L) emp T'ville Furn Co h 206 Moon  
Embry Jessie M Miss emp North State Yarn Mill r 206 Moon  
Embry Lee J r 206 Moon  
Embry Lela (wid Jack) r 600 Concord  
Embry M Segraves (Ila Mae C) driver City Ice & Fuel Co h 321  
W Main  
Embry Malissa Mrs r 7 E Sunrise av  
Embry Ruby B Mrs emp Amazon Cot Mills h 303 Hinkle  
Embry Sarah E Miss r 400 Davidson  
Embry Sebron W emp T'ville Furn Co r 115 Fisher Ferry  
Embry Wilda M Miss emp North State Yarn Co r 400 Davidson  
\*Emmanuel Baptist Church, 212 Turner  
Emmons Chas T (Daisy D) emp Amazon Cot Mills h 504 Rockwell  
England Flossie M Miss r 120 Johnson  
England Geo E (Vernie H) emp Jewel Cot Mills h 120 Johnson

## CONNOR CLEANERS

ONE DAY SERVICE

210 W. Main St.

CASH AND CARRY OR DELIVERY

Phone 916



# Miller Construction Co.

GENERAL CONTRACTORS

PHONE 585

16 TRADE ST.

THOMASVILLE, N. C. (1941-1942) CITY DIRECTORY

145

ENGLISH NEE C (Mae M) Sec-Treas Ragan Knitting Co and  
Carolina Underwear Co, Pres Textile Distributors, V-Pres  
Thompson Auto Co, h 1 Carolina Apts, 108 Winston—Tel 474

Engleside Kennels (Geo A Evans) 603 Barnwell

\*Ensley Adrian E (Ruth) (City Barber Shop) h 302 Cemetery

\*Ensley Dora nurse h 300 Cemetery

\*Ensley Jas M barber r 300 Cemetery

\*Ensley Lee porter City Barber Shop r 302 Cemetery

\*Ensley Wm T (Nora M) (City Barber Shop) h 310 Cemetery

Epps John F (Ida H) barber Palace Barber Shop h 14 College av

\*Epps John O (Josephine B) lab Columbia Panel Co h 114 Smith

\*Epps Nancy J emp T'ville Ldry r 114 Smith

\*Erwin Bettie E h 115 Turner

\*Erwin Ruth E emp Jewel Cot Mills r 115 Turner

Estell Ralph W (Doris E) emp T'ville Chair Co h Johnson Town

Eudy Claude D clnr T'ville Ldry r 101 W Main

Evans Geo A (Carrie A) (Engleside Kennels) h 603 Barnwell

Evans Hoke (Maryleen E) emp T'ville Chair Co h 2 (402) Hoover

Evans Louise M (wid G C) r 505 Morton

\*Evans Mary h 308 Brown

Evans Saml W (Quality Bakery) r High Point, N C

Evans Walter C emp T'ville Chair Co r 312 Aycock

Evans Wm W emp T'ville Chair Co h 312 Aycock

Evans Willie N Miss r 312 Aycock

\*Evans Willis (Margaret) emp T'ville Chair Co h 702 Davidson

Everhart Albert W mgr Davidson Farmers Mutl Exch r Lexington,  
N C

Everhart Allen R (Grace R) furn wkr h 209 (rear) 217 Carmalt

Everhart C Lacy (Addie M R) formn T'ville Chair Co h 901 Blair

Everhart C Wilton (Martha S) emp T'ville Chair Co h 202 Walnut

Everhart Chas T (Sallie W) (Dixie Ser Sta) h 215 Salem

Everhart E Dallas (Mary L) slsmn h Lexington Rd

Everhart Edw T formn Gray Concrete Pipe Co h 615 National Hwy

Everhart Evelyn Mrs hos wkr r 318 Fisher Ferry

Everhart Falcon O auto mech r 615 National Hwy

Everhart Forest L (Bertie L) emp Wrenn Hos Mills h 205 White

Everhart Fred L (Grace B) emp Fremont Hos Mills r 412 Davidson

Everhart Horace G (Annie J) driver h Green Rd

Everhart Hoyle C (Kathleen M) carp r 410 Council

Everhart J H & Bro (J Harvey and Jos J), gros, 303 Fisher Ferry

Everhart J Harvey (Ada W) (J H Everhart & Bro) h 211 Walnut

Everhart J Reid student r 307 Fisher Ferry

Everhart Jas mach Gray Concrete Co r 615 National Hwy

## GENERAL FINANCE CO.

LOANS

\$5.00 TO \$1,000.00

AUTOS  
PERSONAL  
REAL ESTATE

PHONE 368

7 SALEM STREET

# Davidson Realty & Insurance Co.

OF THOMASVILLE, INC.

Carl T. Richardson, Sec.-Treas.

308-309 FIRST NATL. BANK BLDG.

PHONE 955

146

THOMASVILLE, N. C. (1941-1942) CITY DIRECTORY

Everhart Jewell C Miss student r 211 Walnut  
Everhart John W (Laurine E) agt Pilot Life Ins Co h Fisher  
Ferry Extd  
Everhart Jos J (Lillian W) (J H Everhart & Bro) h 307 Fisher  
Ferry  
Everhart Lewis C (Mary T) (Everhart's Garage) h 306 Wood  
Everhart Lois Miss r 615 National Hwy  
Everhart M Magdalene Miss r 615 National Hwy  
Everhart Magdalene Miss r Johnson Town  
Everhart Norman C (Eunice S) knitter Ragan Knit Co h 602  
Dillon  
Everhart Ocie S Mrs r 207 Harris  
Everhart Oweenee V Miss r 215 Salem  
Everhart Pride Miss r 215 Salem  
Everhart Ruby M Miss student r 901 Blair  
Everhart Susan (wid Geo T) h Johnson Town  
Everhart Theron (Lillie L) emp T'ville Chair Co r 105 Estes  
Everhart Thos E emp T'ville Chair Co h Johnson Town  
Everhart Thos E Jr student r Johnson Town  
Everhart Willa Mae Miss cash State Theatre r 215 Salem  
Everhart Wm emp Ragan Knit Co r Johnson Town  
Everhart Wm D (Rachel) h 818 Blair  
Everhart Wm L (Maude P) carp h 216 Polk  
Everhart's Garage (Lewis C Everhart), reprs, 207 Fisher Ferry  
Everington Annie (wid John A) r 324 Walker  
Everington Geo A (Nannie L) bldg contr 324 Walker h same  
Everington Geo A Jr carp r 324 Walker  
Everington J Harold (Pauline F) acct r 324 Walker

## F

Fairecloth Callie A (wid F W) r 12 E Sunrise av  
Fairecloth Edyth M Mrs sten Fremont Hos Mills r Fisher Ferry Rd  
Fairecloth Eva Miss matron Baptist Orphanage r same  
\*Fairley Walter (Alice R) emp Maurice Mills h 129 Smith  
Falls Gladys Miss tchr High Sch r 10 School  
\*Fant Arthur (Marie) emp T'ville Chair Co r 306 Brown  
\*Fant Jas lab r 309 Brown  
\*Fant Junell r 14 Jasper  
Farmer Henry (Hazel W) emp Jewel Cot Mills r 505 Basinger  
Farrington Carrie V (wid Rev J A J) h 14 Cramer  
Farrington Jos A J (Eleanor H) phys 16 $\frac{1}{2}$  W Main R301 r 14  
Cramer

## SMITH'S FOOD MARKET

Gerald M. Smith, Owner

EVERYTHING FOR THE TABLE

4 W. MAIN ST.

FREE DELIVERY

PHONE 982

# SINK ELECTRIC COMPANY

ELECTRICAL CONTRACTORS

FRIGIDAIREs - RADIOS - WASHING MACHINES

46 SALEM ST.

PHONE 503

THOMASVILLE, N. C. (1941-1942) CITY DIRECTORY

147

**FARRINGTON R KIRBY** (Mary B) Physician and Surgeon 300-304 Lambeth Bldg, 16½ W Main—Tel 595, h 222 W Colonial Dr—Tel 594

Farthing Jas B tchr Baptist Orphanage r same

**FAW R E, Deep Well Drilling Contractor**, "Write For Free Estimates," Country Club Rd, Hickory, N C (see bottom lines)

\*Ferebee Bessie r Liberty Dr Extd

\*Ferebee Essie dom r Liberty Dr Extd

\*Ferebee Eva r Liberty Dr Extd

\*Ferebee John emp Stand Chair Co r Liberty Dr Extd

\*Ferebee Paul lab r Liberty Dr Extd

\*Ferebee Walter (Mary) h Liberty Dr Extd

Ferguson Adeline (wid M J) r 405 Wagstaff

Ferguson Clarence W (Etta L) emp T'ville Furn Co h 107 Chestnut

Ferguson Danl D (Martha P) emp Amazon Cot Mills h 209 Pine

Ferguson Donna M Miss slswn McLellan's r 505 Dillon

Ferguson Fred T (Mary S) ship clk Jewel Cotton Mills h 842½ Trinity

Ferguson Lacy L (Alice W) emp Amazon Cot Mills h 406 Hinkle

Ferguson Vestal (Donna F) h 505 Dillon

Ferrell Floyd L (Amy E H) emp T'ville Chair Co h 306 Foster

Ferrell John M (Effie E) emp T'ville Chair Co h 900 Franklin

Ferrell John O (Clara M H) emp Maurice Mills h Unity Extd

Ferrell Lyda R Miss slswn r 900 Franklin

Ferrell Ruth M Miss slswn r 900 Franklin

Fesperman Walter S (Clara V) emp Amazon Cot Mills h 503 Fisher Ferry

Fields Curtis M (Jewel H) mgr Jones Dept Store h 6 Park av

Fife Eugenia C Miss h 126 W Main

Fife Jennie R (wid W P) r 201 W Main

File Ada T (wid Wm H) h 114 Carmalt

File Beulah M Miss r 114 Carmalt

File Cynthia R Miss sten Z V Crutchfield r 114 Carmalt

File Frank R ship clk Amazon Cot Mills r 114 Carmalt

File O Gilbert (Gladys S) (Gilbert Radio Ser) h 121 Highland av

File Wm H r 114 Carmalt

Finch Alfred R (Jessie A) pres B L & M Motors, supt plant C T'ville Chair Co, h 303 W Guilford

Finch Apartments, 101 Montlieu

**FINCH DOAK** (Agnes C) V-Pres Thomasville Chair Co, Pres Davidson Realty & Ins Co, V-Pres Thomasville Realty & Trust Co, h The Lake House—Tel 334

# SOUTHERN DIRECTORY CO.

"PUBLISHERS OF MILLER'S QUALITY DIRECTORIES"

15 RANKIN AVE.

Chas. W. Miller, Mgr.

ASHEVILLE, N. C.

# THOMASVILLE FAMILY LAUNDRY

DRY CLEANING AND PRESSING

PHONE 550

119 TAYLOR ST.

148

THOMASVILLE, N. C. (1941-1942) CITY DIRECTORY

**FINCH FURNITURE CO INC (Thomasville Chair Co) Manufacturers, 401 E Main—Tel 431**

**FINCH GEORGE D (Lucy C) Treas Thomasville Chair Co, Pres Thomasville Realty & Trust Co, h 225 W Colonial Dr—Tel 333**

**FINCH HARRY B, Real Estate and Rental Property, 50 Salem—Tel 992, h 4 Montlieu Apts, 101 Montlieu—Tel 991 (see front cover)**

Finch Jesse L (Pauline M) formn T'ville Chair Co h 222 Spring  
Finch Susan W (wid Chas F) pres Thomasville Theatre Co h 417 W Main

**FINCH T AUSTIN (Ernestine L) Pres and Chairman of the Board First National Bank, Pres Thomasville Chair Co, h 17 E Main—Tel 307**

Finch T Glenn (Grace S) formn T'ville Chair Co h 100 School

Fine Austin (Johnsie S) emp T'ville Chair Co r 207 Harris

Fine Carl W r 122 Jewel

Fine Harris C emp T'ville Chair Co r 111 Council

Fine Hollis V (Pearl P) uphol h Vine nr Unity Extd

Fine John r 130 Culbreth av

Fine Lindsay J (Kate L) emp T'ville Chair Co h 111 Council

Fine Margaret A Miss r 130 Culbreth av

Fine Roy E (Sallie B) h 129 Jewel

Fine W Darius (Bessie C) emp T'ville Chair Co h 130 Culbreth av

Fine Wm P (Margaret E) emp T'ville Chair Co h 122 Jewel

\*Fire Baptized Holiness Church, 123 Carr

**FIRE DEPARTMENT, Robt J Tomlinson Chief, 7 W Guilford—Tel 321**

First Baptist Church, Rev Wm K McGee pastor, 7 Randolph, Young People dept 9 same

\*First Baptist Church, Rev Wylie J Gray pastor, 101 Church

First Methodist Church, Rev Jas T Bowman pastor, 317 Taylor

**FIRST NATIONAL BANK, T Austin Finch Pres and Chairman of the Board, R Lester Pope Exec V-Pres, Walter W Rapp Cash, Julian F Garner Asst Cash, 10 Salem—Tels 378 and 421 (see page 8)**

First National Bank Building, 10 Salem

First Pilgrim Holiness Church, Rev Troy C Vaughn pastor, 308 Randolph

First Presbyterian Church, Rev Saml S Wiley pastor, 21 Randolph

First Wesleyan Methodist Church, Rev Roy H Parker pastor, 230 Hinkle

Fisher Clinton R (Pauline K) emp Ragan Knit Co h 505 Morton

Fisher Ferry Cafe (Jas and C Lee Hegler) 409 Fisher Ferry

## CECIL'S BUSINESS COLLEGE

In "The Land of the Sky," Scenic Beauty, Delightful Climate, Wonderful Environments - Gateway to the Great Smoky Mountains National Park - Co-Educational

Sect'y. Dept. D.

Call or Write for Catalogue

Asheville, N. C.

# PEOPLES BUILDING & LOAN ASSOCIATION

*"Build Homes With Rent Money"*

50 SALEM ST.

JOHN R. PERRY, Sec.-Treas.

PHONE 536

---

THOMASVILLE, N. C. (1941-1942) CITY DIRECTORY

149

Fitzgerald Annie (wid W A) h 604 E Guilford  
Fitzgerald Chas P gro 108 W Main r 415 Walnut  
Fitzgerald Dennis E emp T'ville Chair Co h 217 Long  
Fitzgerald J Hal (Lula K) emp T'ville Chair Co h 415 Barnwell  
Fitzgerald Jack P student r 604 E Guilford  
Fitzgerald W Jas emp Ragan Knit Co r 604 E Guilford  
Fleming Jas E (Hattie M) mech h 109 5th av  
Fleming Ruel D (Sara J) knitter Wrenn Hos Co h 110 Morrison av  
Flippin Clyde (Treva B) emp T'ville Chair Co h 505 Jarrett  
Flippin J Monroe emp T'ville Furn Co r 504 Jarrett  
Flippin John F (Phena D) h 504 Jarrett  
Flippin Vernon (Mamie Y) emp T'ville Chair Co r 605 Sullivan  
Flowers Arthur C (Ellen C) barber Palace Barber Shop h 108  
National Hwy  
Flowers Arthur C Jr delmn Peace's Food Store r 108 National Hwy  
Flowers Nell V Miss slswn McLellan's r 108 National Hwy  
\*Floyd Arthur emp T'ville Chair Co r 317 Green Ct  
Floyd Cicero M Rev (Kate R) h Petree Field  
Floyd Ernestine Miss hos wkr r Petree Field  
Floyd Hazel Russell Mrs mgr Nance's Flower Shop r High Point Rd  
Floyd J Wade (Kathleen S) gdnr h 306 Salem  
Floyd Lester M emp T'ville Chair Co r Petree Field  
Floyd Oakey D (Ella B) emp T'ville Chair Co h 318 Davidson  
**FOIL IOLA K MRS, Sec Thomasville Merchants Assn, r 7 Jones  
Av—Tel 6424**  
Forbis Saml J (Flora C) emp T'ville Chair Co r 309 Woodlawn  
Forshee Walter L driver Old Hickory Mtr Freight r 114 Gray  
Foster Guy B (Hazel W) furn wkr h Green Rd  
\*Foster Icie dom r 216 Church  
Foust John W clk Sou Ry r Lexington, N C  
Fouts Arthur A driver Rex Oil & Coal Co r RD1  
Fouts Austin H r 803 Fisher Ferry  
Fouts Brown W (Helen B) carp h 426 Davidson  
Fouts Grant L (Ella) emp Jewel Cot Mills h Tesh nr Burton  
Fouts Harris R (Clara N) emp Stand Chair Co h 803 Fisher Ferry  
Fouts Hobert L (Sadie B) floor surfacing 202 Salem h same  
Fouts Kennie L (Alma S) knitter Wrenn Hos Co r Lexington Rd  
Fouts Letha A Miss sten N C State Emp Ser r 803 Fisher Ferry  
Fouts Sadie B Mrs clk Ragan Knit Co r 202 Salem  
Fowler Chas B (Iva S) farmer h Lexington Rd  
Fowler Chas B Jr r Lexington Rd  
Fowler Clarence W clk Southside Stores Co r 414 Davidson  
Fowler Clyde P clk Southside Stores Co r 414 Davidson

---

## REX OIL & COAL CO.

FUEL OIL - KEROSENE - MOTOR OIL - GASOLINE

**"QUALITY COAL OF ALL KINDS"**

PHONE 347

1000 LEXINGTON AVE.



# CITY CLEANERS

"THOMASVILLE'S MOST MODERN CLEANERS"

WE CALL FOR AND DELIVER

52 SALEM ST.

PHONE 369

150

THOMASVILLE, N. C. (1941-1942) CITY DIRECTORY

Fowler Ebb (Della) h 506 Jarrett  
Fowler Edna L Miss sten Caro Furn Co r 414 Davidson  
Fowler Edw (Johnsie) emp Maurice Mills h 105 2d  
Fowler Evelyn M Mrs clk State Emp Ser r 6 Jones av  
Fowler Jacob (Lucy L) mach T'ville Chair Co h 414 Davidson  
Fowler Jas A hlpr W R Owen Roller Shop r 16 Carmalt  
Fowler Lelia E (Wiel John T) h 9 White  
Fowler Patrick M student r Lexington Rd  
Fowler Raymond U (Evelyn M) mgr Howard Clo Co h 6 Jones av  
Fox Carl (Grace F) hos wkr h 312 Woodlawn  
Fox Claude (Lillian R) emp T'ville Chair Co h 100 Morrison av  
Fox Grace F Mrs instr T'ville Looping Sch r 312 Woodlawn  
Fox Nellie (wid E Lee) matron Baptist Orphanage r same  
Franklin Douglas D (Hazel C) knitter Fremont Hos Mills h 1013  
Georgia av  
Franklin Vestal C (Pallie S) barber Bruton's Barber Shop r 605  
Dillon  
Frank's Shop, Frank Kretzmer mgr, women's wear, 15 Salem  
Franks Larkin A (Amanda O) vehiclemn Ry Exp Agcy h 205 W  
Main  
Fraylick Bessie Mrs h 208 June  
Fraylick C Frank slsmn r 208 June  
Fraylick Edw J emp T'ville Chair Co r 208 June  
Fraylick Fred E (Annie R) emp T'ville Chair Co h 7 5th av  
Fraylick Janie (wid W F) r 200 Ridge Crest  
Fraylick Peggy I Miss r 208 June  
Frazier Cora (wid I P) matron Baptist Orphanage r same  
Frazier Millie Miss clk r 111 College av  
Free Ford C (Sarah L) carp r 110 Jewel  
Free Geo A (May E) emp T'ville Chair Co r 110 Jewel  
Freedle Ernest M (Maude S) furn h 19 Montlieu  
Freedle Jerome L (Kathleen P) uphol h 104 Chestnut  
Freedle Mozelle Miss r 325 Polk  
Freedle Paul D (Ruth B) emp Ragan Knit Co r Lexington Rd  
Freedle Wm D (Vaden M) h Lexington Rd  
Freeman Alex h Johnson Town Rd  
Freeman Clarence C (Eva M) emp T'ville Chair Co h Johnson  
Town Rd  
Freeman Cletus B emp T'ville Chair Co r Johnson Town Rd  
Freeman Cletus N (Juanita W) formn T'ville Chair Co h 804  
Fisher Ferry  
Freeman E Lou Willie Miss student r Johnson Town Rd  
Freeman J DeWitt emp T'ville Chair Co r Johnson Town Rd

## GEORGE T. COCHRANE

GENERAL AGENT

SECURITY LIFE & TRUST CO.

223 New Lambeth Bldg.

"SERVICE THAT SERVES"

Phone 912

# MANN'S CUT RATE DRUG STORE

PRESCRIPTIONS ACCURATELY FILLED

2-4 E. MAIN ST. ● FREE DELIVERY ● PHONES 413-479

THOMASVILLE, N. C. (1941-1942) CITY DIRECTORY

151

Freeman Jas M h 515 Broad  
Freeman Jas W (Rosa P) emp T'ville Chair Co h 212 Ridge Crest  
Freeman Mary F Miss r 30 Fisher Ferry  
**FREMONT HOSIERY MILLS (E Fremont Mendenhall) Manufacturers, 25 Monroe—Tel 327**  
French Clegg W (Blanche C) hos wkr h 803 Blair  
Friendly Beauty Shop (Mrs Blanche S Hiott) 3 Salem  
\*Friendship Baptist Church, Rev Wm L Sloan pastor, 106 Smith  
Fritts C Lee (Lena D) emp Stand Chair Co h 624 Lexington av  
Fritts Chleo L (Margaret F) sermn Sink Elec Co r RD2  
Fritts Dennis r 624 Lexington av  
Fritts Earl L (Sadie R) mach h 705 Lexington av  
Fritts Jesse H (Maudie C) supt Coca-Cola Botlg Co h Fisher Ferry  
Extd  
Fritts Thelma M Miss bkpr First Natl Bk r Fisher Ferry Extd  
Frye Clettie L Miss r 326 Walker  
Frye Emma (wid R L) r 114 Haygood  
Frye G Leon (Virla B) overseer Amazon Cot Mills h 402 Wagstaff  
Frye Jas C (Minnie C) fnshr T'ville Chair Co h 326 Walker  
Frye Paul G (Frances N) mech Chairtown Chev Co h 3 College av  
Fuller Clarence C (Sadie H) emp Wrenn Hos Co h 308 Aycock  
Fuller Corinna B (wid Frank R) h 603 Randolph  
Fuller Henry B (Selma D) h 5 2d  
Fuller Jos B (Mae E) furn wkr r 322 Walker  
Fuller Richd R (Mattie C) emp Jewel Cot Mills h 322 Walker  
Fuller Selma D Mrs technician Dr C H Phillips r 5 2d  
Fulp Ora L Miss r 414 National av  
Fulton Jesse emp Amazon Cot Mills r 405 Hinkle  
Furr John emp Amazon Cot Mills r 217 Pine  
Furr Wm G (Vida McC) veneer wkr h 19 Leonard

## G

Gailey Ferd L (Lura B) emp Mills Home h Fisher Ferry Extd  
Gailey Homer A (Louise G) emp T'ville Chair Co h Bryan nr  
Fisher Ferry  
Gailey W Deward r Fisher Ferry Extd  
\*Gaines Alma cook r 910 E Main  
\*Gaines Elise cook r 910 E Main  
Gallimore Chas L (Nina N) crater T'ville Chair Co h 200 Broad  
Gallimore Clarence L r 200 Broad  
Gallimore Clarence O (Alice M) cabtmkr T'ville Furn Co h 5 Carmalt

**Lindale**  
DAIRY CORP

Milk - Homogenized Milk - Cream  
Buttermilk - Whole Lactic Milk  
Cottage Cheese - Ice Cream

"Daily Delivery to Homes or Thru  
Your Grocer"

# INSURANCE AND LOAN COMPANY

INSURANCE OF ALL KINDS

50 SALEM ST.

PHONE 536

152

THOMASVILLE, N. C. (1941-1942) CITY DIRECTORY

- Gallimore John W (Lou P) h 314 Polk  
Gallimore Lytle M (Sallie L) emp T'ville Chair Co h 600 Julian av  
Gallimore Mae B Mrs slswn Jones Dept Store r 119 Chestnut  
Gallimore Numa R (Blanche H) emp Stand Chair Co h 109 Harris  
Gallimore Paul (Lillie N) emp T'ville Furn Co h 206 Pine  
Gallimore Ross B (Lois H) emp Stand Chair Co h 312 Polk  
Gallimore Roza C Miss r 314 Polk  
Gallimore Talton atndt Fred Murphy's Tire Ser r Denton Rd  
Gallimore Wade (Mae B) furn wkr h 119 Chestnut  
\*Gamble Claude (Mattie) emp T'ville Chair Co h 113 Brown  
\*Gamble DeVernia (Gladys) furn wkr r 113 Brown  
Gandy Rufus L (Nellie B) mech C & S Mtr Co h 809 E Guilford  
Gant Burton H (Mabel) emp Amazon Cot Mills h 308 Spring  
Gantt Ernest B (Pearl T) formn h 18 Carmalt  
Gantt Paul N slsmn r 18 Carmalt  
Gardner A Frank (Georgia M) groundmn Duke Power Co h 1  
Steele  
Gardner John F (Florence H) mech T'ville Tire & Bat Co h 622  
Lexington av  
Gardner John M (Kate S) driver Old Hickory Mtr Freight r 205  
Winston  
Gardner John R (Carrie B) sawyer h 205 Winston  
Gardner Robt P (Mildred G) carp r 101 Gray  
Gardner T Brookshire (Mollie R) janitor Main St Sch h 101 Gray  
GARNER JULIAN F (Florence R) Asst Cash First National Bank.  
V-Pres Home Bldg & Loan Assn, h 229 W Colonial Dr—Tel 588  
Garrett Chas S emp Amazon Cot Mills r 606 Concord  
Garrett Lucille (wid F V) matron Baptist Orphanage r same  
Garrett Marion G (Sallie R) emp Amazon Cot Mills h 606 Concord  
Garrett Marion G Jr r 606 Concord  
Garrett Richd D USA r 606 Concord  
\*Gaston Ollie drsmkr 400 Church r same  
Gateway Service Station (Geo J Batten) 808 Lexington av  
GENERAL FINANCE CO INC, Geo L Hundley Pres, Loans \$5.00  
to \$1,000.00, 7 Salem—Tel 368 (see bottom lines)  
George Miriam Mrs matron Baptist Orphanage r same  
\*Gibson Christian lab T'ville Chair Co r 530 High  
Gibson Edw C (Mary C) emp Amazon Cot Mills h 507 Pinnacle  
Gibson Eunice I Miss r 507 Pinnacle  
Gibson Henry G (Daisy R) emp Amazon Cot Mills h 510 Basinger  
\*Gibson Leroy emp T'ville Chair Co r 200 Brown  
Gibson Lillie M Miss emp Amazon Cot Mills r 510 Basinger  
\*Gibson Luther (Azella) emp T'ville Chair Co h 530 High

## THOMASVILLE THEATRE CO., INC.

OPERATORS OF

PALACE AND STATE THEATRES

PHONES 403-502

OPEN 1 TO 11 P. M.

"NOTHING CHEAP BUT THE PRICE"



# JONES DEPARTMENT STORES

"Thomasville's Leading and Finest"

12-14 W. Main

QUALITY MERCHANDISE

Phone 541

THOMASVILLE, N. C. (1941-1942) CITY DIRECTORY

153

- Gibson Margaret A Miss emp Amazon Cot Mills r 507 Pinnacle  
\*Gibson Morris (Jeannette) lab T'ville Chair Co h 212 Brown  
\*Gibson Robt Rev r 601 Huger  
Gibson Sue Mrs tchr Main St Sch r 26 Fisher Ferry  
\*Gibson Wallace Rev (Almeria) h 601 Huger  
\*Gibson Wm emp T'ville Chair Co r 206 Brown  
Gibson Wm H (Sue) tchr High Sch r 26 Fisher Ferry  
Gibson's Ice Cream Co, Mrs Sudie B Holland mgr, 16 W Main  
Gilbert Clyde (Hattie S) emp Columbia Panel Co h 300 Center  
Gilbert Radio Service (O. Gilbert File) 38 W Main  
Gilbert Robt emp T'ville Chair Co r 300 Center  
\*Gilbert Willis (Mattie M) janitor Thompson Auto Co r 303 Church  
Giles Thos Y solr Northeastern Lines r Tyro, N C  
\*Gill Chas (Rebecca) driver May Bros r 109 Forsyth  
\*Gill Henry (Julia) farmer h 309 Church  
\*Gill Nellie r 309 Church  
\*Gill Pearlina r 309 Church  
\*Gill Walter delmn r 309 Church  
GILLIAM CHAS W (Pearl M) (Thomasville Family Laundry)  
Judge Recorders Court, h 204 Montlieu—Tel 506  
Gilliam E Vernelle Miss student r 1105 Trinity  
Gilliams L Pauline Miss student r 1105 Trinity  
Gilliam Mary J (wid Chas P) r 1105 Trinity  
Gilliam Minnie B Miss bkpr T'ville Family Ldry r 1105 Trinity  
\*Gilliam Mittie h 4 King's Row  
Gilliams Wm (Euna B) delmn T'ville Ldry h 1105 Trinity  
Gilliam Wm G msngr P O r 1105 Trinity  
\*Gilliam Willie cook r 304 Brown  
Gillespie Dewey (Lena D) emp T'ville Chair Co h 306 Walker  
Gillespie Elizabeth F Miss emp Ragan Knit Co r 221 Gray  
\*Gillespie Haywood (Martha L) emp T'ville Chair Co r 111  
Tremont  
Gillespie Lula L Miss r 221 Gray  
Gillespie Vessie Miss educational dir First Bapt Ch r 215 W Main  
Gillespie W Luke (Willie R D) emp T'ville Furn Co h 221 Gray  
Gillespie W Scott emp T'ville Furn Co r 221 Gray  
Ginn Della Mrs r 402 Polk  
\*Givens Geneva cook h 118 Church  
\*Gladden Cora cook r 812 Ray  
\*Gladden Wm (Mae) emp T'ville Furn Co h 209 Winston  
Glenn Addie O (wid Geddes) r 205 Pine  
Glenn Chas B emp Amazon Cot Mills r 205 Pine  
\*Glenn Clarence (Eula) atndt Church St Sch h 1004 Franklin

CLYDE C. SMITH

PAUL CLODFELTER

C. & S. MOTOR CO.

PONTIAC "SALES and SERVICE"



1 NATIONAL HWY.

PHONE 410

# CRUTCHFIELD HARDWARE CORP.

*Farm Machinery, Builders' Supplies, Stoves, Paints and Seeds*

20 E. Main St.

GENERAL HARDWARE

Phone 417

154

THOMASVILLE, N. C. (1941-1942) CITY DIRECTORY

- \*Glenn Richd (Annie) lab h 202 Brown  
\*Glenn Wm (Lovie B) lab h 700 Crow  
Glimp Ernest (Mary) emp T'ville Chair Co h 213 Brown  
Glover Frances E Miss emp Maurice Mills r 12 Cox av  
Glover Grimes E (Johnsie S) emp T'ville Chair Co r 12 Cox av  
Glover Johnsie S Mrs opr Friendly Beauty Shop r 12 Cox av  
Glover L Marion (Louise H) case ftr T'ville Chair Co h 102 College  
av  
Glover Loraine M (Pearl G) brklyr h 12 Cox av  
Goble Henry G (Elizabeth H) emp Gray Concrete Co h 111 Harris  
Godbey David N r 115 Miller  
Godbey Lewis C (Betty A) emp T'ville Chair Co h 115 Miller  
Godfrey Jas H (Blanche G) ins agt r 18 Carmalt  
Godfrey Jos E (Mary B) overseer Amazon Cot Mills h 223 W Main  
Goebel Bert A (Marie P) emp Gray Concrete Co h 205 Broad  
Goins Albert H (Vernie V) emp Amazon Cot Mills h 415 Hinkle  
Goins Clyde W (Edna H) emp Amazon Cot Mills h 314 Kendall  
Goins Dellie (wid Andrew) h 504 Fife  
Goins Edw emp Amazon Cot Mills r 415 Hinkle  
Goins Grover W (Annie S) emp T'ville Chair Co h 916 Blair  
Goins Howard A emp Amazon Cot Mills r 314 Kendall  
Goins Ross L (Elgie G) emp T'ville Chair Co h 109 W Guilford  
Gooch Arthur linemn North State Tel Co r 7 W Guilford  
Gooch Bernard L (Josephine B) vehiclemn Ry Exp Agcy r 5 Jones  
av  
Gooch Elizabeth P Mrs clk T'ville Chair Co r 120 Highland av  
Gooch Harry B (Elizabeth P) agt Ry Express Agcy h 120 High-  
land av  
Good C Morrison purch agt T'ville Chair Co r 312 Culbreth av  
Good Garland W (Ather B) police h 204 June  
Good Jas A (Lela M) formn T'ville Chair Co h 312 Culbreth av  
Good Ruth Miss student r 312 Culbreth av  
Goodman Alee Miss r 327 W Main  
Goodman Chas R (Hattie T) gro 500 Fisher Ferry h 327 W Main  
Goodman Eric slsmn r 107 Montlieu  
Goodman H Clyde emp Amazon Cot Mills r 327 W Main  
Gordon Addie L (wid Henry B) h 514 Welborn  
Gordon Albert T (Ruth) emp T'ville Chair Co h 206 Estes  
Gordon Allison L (Neppie B) emp T'ville Furn Co h 604 Sullivan  
Gordon Carl F (Catherine T) emp T'ville Chair Co h 303 Broad  
Gordon Claude J (Eula R) emp T'ville Chair Co h 512 Welborn  
\*Gordon Coleman lab r Oakland av Extd  
Gordon J Birt (Minnie L) (Stand Barber Shop) h 319 Polk

## SOUTHERN DIRECTORY CO.

"PUBLISHERS OF MILLER'S QUALITY DIRECTORIES"

15 RANKIN AVE.

Chas. W. Miller, Mgr.

ASHEVILLE, N. C.

# Coca-Cola Bottling Co.

Drink—



—In Bottles

814 LEXINGTON AVE.

PHONE 301

---

THOMASVILLE, N. C. (1941-1942) CITY DIRECTORY

155

- \*Gordon Jas (Sarah) emp T'ville Chair Co h 211 Black  
Gordon Ola M Miss emp Amazon Cot Mills r 319 Polk  
Gordon Raymond C (Corrie D) emp T'ville Chair Co h 201 E  
Sunrise av  
\*Gordon Sheppard h Oakland av Extd  
Gordon Thos W pharm Mann's Dru Store r 403 Spring  
Gordon Willard (Madge K) emp T'ville Furn Co h Johnson Town  
Rd  
Gore Wm tchr r 6 School  
\*Goree Bertha Indrs h 114 Black  
Gourley Albert G (Mary T) emp Amazon Cot Mills h 306 Polk  
Gourley Margie E Miss r 306 Polk  
Grace Lutheran Church, Rev Chas R Patterson pastor, 100 Salem  
\*Graham Jas W driver Holton Furn Co r 316 Winston  
\*Graves Dallas (Carrie) h 400 Church  
\*Graves Higgins (Pluma) emp T'ville Chair Co h 322 Church  
\*Graves Napoleon C (Juanita) washmn T'ville Ldry r 400 Church  
\*Graves Paul (Geneva) lab h 15 King's Row  
\*Graves Wm barber Edw Johnson r 322 Church  
Gravitt Ella S Miss matron Baptist Orphanage r same  
**GRAY CONCRETE PIPE CO (Fred B Gray) Concrete Products,**  
**209 Randolph—Tels 419 and 485 (see page 2)**  
\*Gray Elizabeth r 603 Jacob  
Gray Ernest F (Ruby K) sawyer T'ville Chair Co h 203 Harris  
**GRAY FRED B (Jean R) (Gray Concrete Pipe Co) h 13 Fisher**  
**Ferry—Tel 945**  
Gray Jacob (Kathleen F) hos wkr h 305 Council  
Gray Julius H h 201 Randolph  
\*Gray Lilly M nurse City Memo Hosp r 105 Church  
\*Gray Lonnie r 603 Jacob  
\*Gray Lucretia fnshr Sink's Dry Clnrs r 22 Jasper  
\*Gray Neal (Harriet) janitor h 22 Jasper  
\*Gray Robt W emp Fremont Hos Mills h 603 Jacob  
Gray Roberta Miss r 201 Randolph  
\*Gray Wylie J Rev (Lilly M) pastor First Baptist Church h 105  
Church  
Grayson Elizabeth Mrs emp T'ville Chair Co h 108 College av  
Grayson Everett M student r 108 College av  
Grayson Jack O student r 108 College av  
Grayson Theodore M emp T'ville Chair Co r 108 College av  
\*Green Allen lab City Water Dept r 101 Turner  
\*Green Annie r 311 Church  
Green Claude L (Lillian W) radio repr r 315 Spring

---

## R. E. FAW WELL DRILLING CONTRACTOR

"WRITE FOR FREE ESTIMATES"

COUNTRY CLUB ROAD ● Established 1912 ● HICKORY, N. C.

# Tomlinson Grocery Co.

BETTER FOODS ● FRESH MEATS ● SUPER SERVICE

40-42 W. Main St.

Phones: Grocery 452 and 365, Market 453

156

THOMASVILLE, N. C. (1941-1942) CITY DIRECTORY

- Green Daisy Miss student r 406 Randolph  
Green Dewey F (Nannie N) emp T'ville Chair Co h 15 Forsyth  
Green Dona B Mrs instr Singer Sewing Mach Center r Cucumber Rd  
Green Ernest B r 406 Randolph  
Green Evander W emp Maurice Mills r 406 Randolph  
Green Ferol Miss bkpr B L & M Mtrs r High Point, N C  
Green Fred L USN r 15 Forsyth  
\*Green Geo h 209 W Guilford  
Green Geo W (Opal B) h 514 (511) Railroad av  
Green Grocery (Wm T Green) 134 W Main  
Green Hazel B Mrs clk T'ville Chair Co r 6 Jones av  
\*Green Howard (Jessie) butler Doak Finch r Lake House  
Green Howard B (Hazel B) clk P O h 6 Jones av  
Green J Benj driver Old Hickory Mtr Freight r 406 Randolph  
Green J C & Sons (J Cicero Green), funeral directors, 122 W Main  
Green J Chas asst J C Green & Sons r 122 W Main  
Green J Cicero (Mary K) (J C Green & Sons) h 123 Highland av  
Green Jesse J asst J C Green & Sons r 122 W Main  
Green Jesse L dep sheriff r High Point, N C  
Green Jesse S (Nan E) traf mgr h 311 Spring  
\*Green John A emp Thomas Funeral Home h 305 Church  
Green Julius A (Nell S) spl agt Security Life & Trust Co h 4 Elliott Dr  
Green Lena S Mrs emp Maurice Mills r 201 Carmalt  
Green Lillian W Mrs tchr Kern St Sch r 315 Spring  
Green Margaret C Mrs hos wkr r 317 Ward  
\*Green Mary J cook h 101 Turner  
Green Mary J Miss r 909 Carolina av  
Green Nell S Mrs supvr WPA r 4 Elliott Dr  
Green Nettie L (wid Robt S) h 315 Spring  
Green Paul (Lois H) postmaster h 229 Spring  
Green R Eugene asst J C Green & Sons r 122 W Main  
Green Robt T asst J C Green & Sons r 122 W Main  
Green Shirley E Miss student r 209 W Main  
\*Green Thelma emp East End Cafe r 1006 E Main  
Green W Daisy Mrs h 406 Randolph  
Green Walter W (Cleo P) clk Webb's Cut Rate Drug Store h 410 Spring  
\*Green Wm lab City r 101 Turner  
Green Wm R r 514 (511) Railroad av  
Green Wm T (Ruth W) (Green Gro) h 132 W Main  
Green Wm T Jr clk Green Gro r 132 W Main

## REX OIL & COAL CO.

FUEL OIL - KEROSENE - MOTOR OIL - GASOLINE

"QUALITY COAL OF ALL KINDS"

PHONE 347

1000 LEXINGTON AVE.

# HOME BUILDING & LOAN ASSN.

*A Safe and Conservative Investment*

35 SALEM ST.

CHAS. F. PHILLIPS, Sec.-Treas.

PHONE 318

THOMASVILLE, N. C. (1941-1942) CITY DIRECTORY

157

Greene Randall W (Reba M) (Paramount Printers) sec-treas News-Times Pub Co and editor The News-Times h 209 W Main  
Greer Isaac G (Willie) genl supt Baptist Orphanage h same  
\*Greeson Dewey emp Stand Chair Co h 206 Tremont  
\*Greeson Leroy (Bertha) emp T'ville Chair Co r 115 Brown  
Griffie Chas C (Flora D) h 822 Trinity  
Griffie Grover textile wkr r 822 Trinity  
Griffie Lela A Miss emp North State Yarn Mill r 822 Trinity  
Griffie Sallie M Miss r 822 Trinity  
Griffin Carl B (Fannie B) flagmn Sou Ry h 8 Park av  
Griffin Frances B Miss reporter r 8 Park av  
\*Griffin Stephen (Sarah M) emp Gray Concrete Co r 109 Turner  
\*Griffin Thos lab T'ville Chair Co r 606 Crow  
Griggs Edna L Mrs nurse Dr Geo T Alexander r 411 Haywood  
Griggs J Perry (Edna L) slsmgr B L & M Mtrs h 411 Haywood  
Grimes Forrest L (Jessie M) r 415 Lexington av  
Grimes J Oswald (Betty F) slsmn B L & M Mtrs r RD  
Grimes Jessie M Mrs tchr Colonial Drive Sch r 415 Lexington av  
Grimes Luther (Martha S) lbr h 415 Lexington av  
Grimes Millard (Madge C) slswn h 12 Bowles  
Grimes R Lee supt plant D T'ville Chair Co r Lexington, N C  
Grimes R M formn T'ville Chair Co r RD2  
Grindstaff Lillian Miss asst mgr Gibson's Ice Cr Co r 205 W Main  
Grindstaff Orla Miss r 225 W Colonial Dr  
Grove Benj N (Dorothy M) emp Amazon Cot Mills h 506 Concord  
Grubb Aaron L mgr Grubb Ser Sta r 807 Fisher Ferry  
Grubb C Franklin (Minnie A) formn T'ville Chair Co h 106 E Main  
Grubb Cora B Mrs h 811 E Guilford  
Grubb Genevieve Miss r 807 Fisher Ferry  
Grubb Herman A (Alta L) mech Gray Concrete Co h 309 E Main  
Grubb Jesse (Edith S) emp T'ville Chair Co h 508 Broad  
Grubb John R atndt Grubb Oil Co r 807 Fisher Ferry  
Grubb Minnie A Mrs (T'ville Tourist Home) r 106 E Main  
Grubb Oil Co (Roy H Grubb), fil sta, 2 National Hwy  
Grubb Paul A (Carrie C) emp Amazon Cot Mills h 405 Polk  
Grubb Robt sec hd North State Yarn Mill r Fisher Ferry Extd  
Grubb Roy H (Minnie W) (Grubb Oil Co) h 807 Fisher Ferry  
Grubb Service Station, Aaron L Grubb mgr, 402 Lexington av  
Grubb Supply Co, Moyer Smith Mgr, autos, 214 W Main  
Grubb Zeb V pres Northeastern Lines r Lexington, N C  
Guin Grover C (Senie L) Justice of the Peace 16 E Main h 406 Wagstaff

## Stark's Clothing Store

MANHATTAN SHIRTS ● DOBBS HATS ● FLORSHEIM SHOES

18 W. Main St.

"THE STORE FOR MEN"

Phone 589

# THOMASVILLE REALTY & TRUST CO.

*Insurance of all Kinds—Chas. F. Phillips, Mgr.*

35 SALEM ST.

PHONE 318

158

THOMASVILLE, N. C. (1941-1942) CITY DIRECTORY

Guin Senie L Mrs bdg 406 Wagstaff r same  
Guyer Minnie L Miss h 325 W Main

## H

Hackney Ralph slsmn N C Gas Co r 30 Elliott Dr  
Hagar Cletus E farmer h 1023 Blair  
Hager Eula S Mrs emp Amazon Cot Mills h 312 Kendall  
Hager M Louise Miss emp Amazon Cot Mills r 312 Kendall  
Hale Ellis R (Mamie T) emp T'ville Chair Co h 122 Cox av  
Halker Laurance F (Ruby W) emp T'ville Chair Co h 17 Chestnut  
Hall Bruce R emp T'ville Chair Co r 128 Council  
Hall D Edw (Mary) cook h 109 Myers  
Hall Daisy F Miss student r 605 Randolph  
Hall Early A (Grace) agt HPT & D RR Co r Lexington, N C  
Hall Faye E Miss garment wkr r 3 Maple av  
Hall Glenn A (Zelma L) emp T'ville Chair Co r 303 Griffith  
Hall Hobart T (Nora W) clk Tomlinson Gro Co h 11 5th av  
\*Hall Irene emp T'ville Ldry r 207 Oakland  
Hall J Clifford (Eula L) emp T'ville Chair Co h 511 Julian av  
Hall Jennie (wid Wm E) h 128 Council  
Hall Jas W (Carletta H) emp Stand Chair Co h 125 Council  
Hall John K (Margaret B) emp T'ville Furn Co r 114 Warner  
Hall John W (Maude F) clk P O h 605 Randolph  
Hall L Edw (Rachel S) stock clk Chairtown Chev Co r Cedar Lodge  
Hall L Geo furn wkr r 3 Maple av  
Hall Leila P (wid Edgar T) emp Fremont Hos Mills r 14 Morrison  
av  
\*Hall Leroy (Willie May) emp Gray Concrete Co h 215 Turner  
Hall Lewis R (Blanche C) sec-treas Chairtown Chev Co r Arch-  
dale, N C  
Hall Madeline Miss social wkr Baptist Orphanage r same  
\*Hall Matilda h 207 Oakland av  
\*Hall Nettie dom r 207 Oakland av  
Hall Nona E Mrs h 501 Randolph  
Hall Olin (Virginia S) emp T'ville Chair Co r 100 Peace  
\*Hall Rather emp T'ville Chair Co r 207 Oakland av  
Hall Reginald B (Carrie R) furn wkr h 200 National Hwy  
\*Hall Robt driver Crutchfield Hdw Corp r 207 Oakland av  
Hall Wilbur M (Lois) cabt mkr h 308 Worrel  
\*Hall Wm prsr City Clnrs r High Point, N C  
Hall Wm S (Mittie S) emp T'ville Chair Co h 209 White  
Hall Wm W (Florence A) emp T'ville Chair Co h 100 Peace

## J. D. ROSS

CASH OR CREDIT JEWELER

WATCH AND JEWELRY REPAIRER

8½ W. MAIN ST.

ENGRAVING

# W E B B'S

Cut Rate Drugs

PHONE 342

# THOMASVILLE DRUG CO.

PHONE 423

"YOUR REXALL DRUG STORES"

---

THOMASVILLE, N. C. (1941-1942) CITY DIRECTORY

159

Hall Woodrow H (Mary L) emp Maurice Mills h 205 Montlieu  
Haltom Casper R (Rue K) emp T'ville Chair Co h 600 Burton  
Haltom Edith N Mrs emp Fremont Hos Mills r 600 Burton  
Haltom Jesse V (Lottie S) emp T'ville Furn Co h 710 Blair  
Haltom S Elizabeth Miss student r 410 Morton  
Haltom Wm A (Ethel P) emp T'ville Chair Co h 410 Morton  
Hamilton Azar (Sallie H) emp T'ville Chair Co h 309 Gray  
Hamilton John R (Elma G) barber Natl Barber Shop h Fisher  
Ferry Extd  
Hamilton Rex emp T'ville Chair Co r 309 Gray  
Hamm C H (Malissa T) r 210 Moore  
Hamm Thos J (Georgia K) emp T'ville Chair Co h 210 Moore  
Hammond Lila W (wid Leonard C) h 11 Finch av  
Hampton Arthur L (Almeda J) emp T'ville Chair Co h 119 White  
Hampton Coy W (Pearl S) emp T'ville Chair Co h 112 White  
Hampton Curtis M emp T'ville Chair Co r 117 National Hwy  
Hampton Ernest R emp T'ville Chair Co r 117 National Hwy  
Hampton Kirby M (Luella) h 117 National Hwy  
Hampton Robt L (Altha A) emp T'ville Chair Co h 205 White  
Hamrick Grocery Co (Moody C Hamrick) 48 Salem  
Hamrick Moody C (Lola M) (Hamrick Gro Co) h 306 E Guilford  
Hancock Hallie H (wid Edw) r 312 Polk  
Hand Wm H (Allene M) formn Wrenn Hos Co h 702 E Guilford  
Hanes Addie M (wid Connie S) slswn h 506 Lexington av  
Hanes Alma E Miss student r 506 Lexington av  
Hanes Connie S (Ruth W) atndt Arthur Black's Garage r 506  
Lexington av  
Hanes Richd A (Malissa H) h 12 Mock  
Haney Oscar B supt Stroupe Mirror Co r High Point, N C  
Hanner Z Vance (Marjorie S) emp Ragan Knit Co h 304 Center  
Hansell Jas student r 207 Spring  
Hansell Lester W (Bessie B) mstr mech Amazon Cot Mills h 207  
Spring  
Hansell Lester W Jr mach Amazon Cot Mills r 207 Spring  
Hansell Paul M student r 207 Spring  
Hansell Ralph student r 207 Spring  
\*Harding Hazel F tchr Church St Sch r 126 Church  
\*Harding Wm (Hazel F) h 126 Church  
Hardison John M (Flora I) h Lexington Rd  
Hardy Elbert E (Maggie R) supvr WPA h 9 E Sunrise av  
Hardy Mattie Mrs mtaron Baptist Orphanage r same  
Hardy Virginia E Miss slswn Reliable Shoe Store r 9 E Sunrise av



## Arthur Black's Garage

"COMPLETE AUTOMOTIVE SERVICE"

PHONE 448

501 LEXINGTON AVE.

# Holton Furniture Co., Inc.

"Everything For The Home"

6-8 SALEM ST.

PHONE 488

160

THOMASVILLE, N. C. (1941-1942) CITY DIRECTORY

Hargette J Roland (Julia H) r 310 Spring  
\*Hargrave Dorothy r Rose nr Steele  
\*Hargrave Lula B maid Church St Sch r 211 W Guilford  
\*Hargrave Luther (Mozelle) emp C M Wall & Son h 708 Marsh  
\*Hargrave Pauline cook h 309 Cemetery  
\*Hargrave Roosevelt (Mildred) lab C M Wall & Son h 11 King's  
Row  
\*Hargrave Saml (Bertie) emp Maurice Mills h 211 W Guilford  
\*Hargrave Wm (Katherine H) lab h 305 Tremont  
Harmon Arthur janitor Colonial Drive Sch r 504 Salem  
Harmon Fred R veneer wkr r 504 Salem  
Harmon Mary J (wid Wm) h 210 Wagstaff  
Harmon Robt H (Nettie B) wtchmn Baptist Orphanage h 504  
Salem  
Harmon Theodore driver r 104 College av  
\*Harper Wm E (Dorothy) emp Maurice Mills h 1015 Franklin  
Harrelson Jessie B Miss r 111 Chestnut  
Harrelson Tilden (Flora B) emp Stand Chair Co h 111 Chestnut  
Harrington Fred C emp Ragan Knit Co r 115 Hobbs av  
Harrington Hugh J (H Irene C) emp Ragan Knit Co h 212 Gray  
Harrington J Frank (Daisy F) emp Ragan Knit Co h 208 Leonard  
Harrington John W clk Grubb Supply Co r 115 Hobbs av  
Harrington Mary R (wid Robt) h 115 Hobbs av  
Harrington Roland Van (Maxine T) ball player h 316 Reid  
Harrington Wm emp Amazon Cot Mills r 503 Dillon  
Harris Andrew (Effie M D) emp T'ville Furn Co h 304 Kern  
Harris Arthur P (Myrtle A) emp T'ville Chair Co h 105 Maple av  
Harris Belva H Miss, City Clerk and Treas, City Hall, h 401 Ran-  
dolph  
Harris Ben R (Isabel B) trav slsmn h 6 Mock  
Harris Cephas L (Maggie C) pres T'ville Dry Gds Co, v-pres  
Peoples Bldg & Loan Assn, sec-treas Davidson Whol Co, h 207  
Salem  
\*Harris Chas (Gussie) emp T'ville Chair Co h 701 Crow  
Harris Clarence J (Lula) carrier P O h Cedar Lodge Park  
\*Harris Claude lab r 701 Crow  
Harris Clifford emp T'ville Chair Co r 304 Kern  
Harris Corinna (wid H J) r 505 E Guilford  
Harris D Carl (Clara G) fill sta 304 W Main r RD1  
Harris Danisie Miss hos wkr r 105 Maple av  
Harris Dorothy O Mrs sten Amazon Cot Mills r 112 Carmalt  
Harris Dorothy T Miss emp Ragan Knit Co r 105 Maple av  
Harris Edsel student r 222 W Main

## CONNOR CLEANERS

ONE DAY SERVICE

210 W. Main St.

CASH AND CARRY OR DELIVERY

Phone 916



# Miller Construction Co.

GENERAL CONTRACTORS

PHONE 585

16 TRADE ST.

THOMASVILLE, N. C. (1941-1942) CITY DIRECTORY

161

Harris Esther Miss emp Ragan Knit Co r 105 Maple av  
\*Harris Frances h 100 Tremont  
Harris Frank D (Clara H) atndt D C Harris h 102 Kinney av  
Harris Grant R (Sallie A) emp Stand Chair Co h 309 Wood  
Harris H Guy (Bertie M) knitter Fremont Hos Mills h Howard  
Harris Jas C (Vonceil C) (City Pool Room) h 117 Fisher Ferry  
\*Harris Jas V hlpr r 121 Carr  
\*Harris Jennie R lab r 810 Johnson Town Rd  
Harris Jos R (Mary E) emp Stand Chair Co h Unity Extd  
Harris Jos R Jr emp Stand Chair Co r Unity Extd  
Harris Lawrence G (Lucille S) emp Ragan Knit Co h 909 Unity  
Harris Lessie V Miss bkpr r 401 Randolph  
Harris Louise C Miss r 105 Maple av  
Harris Lunch (Walter B Harris) 104 W Main  
**HARRIS M R "LANK" (Mary G) Mgr Citizens Insurance Agency  
r Lexington, N C (RD2)**  
Harris Mamie Miss h 29 Randolph  
Harris Marcella Miss emp Ragan Knit Co r 105 Maple av  
Harris Marvin R (Etta W) emp T'ville Chair Co h 109 Montlieu  
Harris Mildred L Miss bkpr r 18 W Guilford  
Harris Mildred V Miss r Unity Extd  
Harris Olen G emp T'ville Furn Co r 105 Maple av  
Harris Paul B (Doris L) waiter Peace's Restr r 18 W Guilford  
Harris Royal T inspr City Clnrs r 52 Salem  
Harris Rupley J mech Thompson Auto Co r RD1  
Harris Sherrill (Iola B) emp T'ville Chair Co r 204 June  
Harris Sudie H (wid O T) emp Maurice Mills r 918 Unity  
Harris Thos E (Savannah C) slsmn Coca-Cola Botlg Co h 119  
Fisher Ferry  
Harris Thos S (Ena T) (Peace's Restaurant) h 18 W Guilford  
Harris Vonceil C Mrs sten Amazon Cot Mills r 117 Fisher Ferry  
Harris W Barrett (Hazel L) (T'ville Ice Co) h 11 Gray  
Harris Walter B (Jennie T) (Harris Lunch) h 101 W Main  
\*Harris Wm lab r 701 Crow  
Harris Wm T (Dorothy O) waiter Peace's Restr h 112 Carmalt  
Harrison Athol S emp T'ville Chair Co r 700 Lexington av  
Harrison Clara L Miss tchr Main St Sch r 500 E Guilford  
Harrison Clyde D (Mary R) mkt mgr h 203 Montlieu  
Harrison E Sherrill (Hattie J) ship clk T'ville Furn Co h 202 E  
Guilford  
Harrison Edw M (Evelyn D) emp T'ville Chair Co r 301 E Guilford  
Harrison Essie M Mrs hos wkr r 314 Reid

## GENERAL FINANCE CO.

LOANS

\$5.00 TO \$1,000.00

AUTOS  
PERSONAL  
REAL ESTATE

PHONE 368

7 SALEM STREET

# Davidson Realty & Insurance Co.

OF THOMASVILLE, INC.

Carl T. Richardson, Sec.-Treas.

308-309 FIRST NATL. BANK BLDG.

PHONE 955

162

THOMASVILLE, N. C. (1941-1942) CITY DIRECTORY

Harrison Evelyn J Miss emp Mendenhall Hos Mills r 700 Lexington  
av  
Harrison Geo W r 119 Cox av  
Harrison Harold G mgr WMFR Radio Sta r Elliott Dr  
Harrison Iris O Mrs clk Local Draft Board No 2 r 500 E Guilford  
Harrison J Carl (Iris O) welder r 500 E Guilford  
Harrison J Harold student r 107 Highland av  
Harrison John B (Bessie N) h 119 Cox av  
Harrison Jos F (Hettie S) emp T'ville Chair Co h 700 Lexington av  
Harrison Jos L emp T'ville Chair Co r 700 Lexington av  
Harrison Julius H h 408 West  
Harrison Leila M Miss emp Fremont Hos Mills r 700 Lexington av  
Harrison Magdalene B Miss emp Fremont Hos Mills r 700 Lexington  
ton av  
Harrison Marvin R emp T'ville Chair Co r 107 Highland av  
Harrison Mary E Miss student r 500 E Guilford  
Harrison Pauline Miss r 119 Cox av  
Harrison R Wayne student r 500 E Guilford  
Harrison Sallie (wid Edw Lee) emp Ragan Knit Co h 714 E Main  
**HARRISON T AUSTIN (Faye L) Sec Maurice Mills Co h 13 Park  
Av**  
Harrison T Walter clk Green Gro r Fair Grove Pk  
Harrison Van B Rev (Maude G) pastor Unity Meth Ch h 107  
Highland av  
Harrison W Glenn driver Davidson Whol Co r RD1  
Harrison W Ray (Addie M) cabt mkr T'ville Chair Co h 206 E  
Guilford  
Harrison Wm C (Lala C) bkpr Gray Concrete Pipe Co h 500 E  
Guilford  
\*Hart Lillian E tchr Church St Sch r 104 Church  
\*Hart Nathan E (Lillian A) ins agt h 104 Church  
Hartley Lillian Miss waitress Pierce's Bar-B-Q r 106 E Main  
Hartman Edw J (Mary S) h 501 Barnwell  
Hartman Ervin L emp T'ville Chair Co r 316 Woodlawn  
Hartman Evelyn V Miss looper r 316 Woodlawn  
Hartman H Glenn emp Ragan Knit Co r 316 Woodlawn  
Hartman Henry A (Corine F) carp h 316 Woodlawn  
Hartman Jefferson V (Nona G McC) emp T'ville Chair Co h 201½  
Emma  
Hartman Lester O emp T'ville Chair Co r 316 Woodlawn  
Hartman Lewis M (Josephine H) emp T'ville Chair Co h 305 Cox  
av  
Hartman Margaret L Miss student r 316 Woodlawn

## SMITH'S FOOD MARKET

Gerald M. Smith, Owner

EVERYTHING FOR THE TABLE

4 W. MAIN ST.

FREE DELIVERY

PHONE 982

# SINK ELECTRIC COMPANY

ELECTRICAL CONTRACTORS

FRIGIDAIRES - RADIOS - WASHING MACHINES

46 SALEM ST.

PHONE 503

THOMASVILLE, N. C. (1941-1942) CITY DIRECTORY

163

- Hartsell E DeWitt (O'Neil S) emp T'ville Chair Co r 9 E Main  
Hartsell Ernest W (Alice H) h 413 Haywood  
Hartzell Hazelene Miss sten T'ville Chair Co r 6 School  
Harvey Annie (wid Thos) h 715 Unity  
Harvey John D (Lona H) emp Ragan Knit Co r 204 Ridge Crest  
Harvey Rachel Miss student r 715 Unity  
Harvey W Earl (Sallie S) mach Maurice Mills h 413 Unity  
Harvey Woodrow r 715 Unity  
Harville Banie E (Jewell S) emp T'ville Chair Co h 304 Aycock  
Harville Robt L (Fannie P) h 8 Forsyth  
Hassler Paul D (Marmee A) auditor T'ville Chair Co h 2 Elliott Dr  
Hathcock Lillian B Mrs emp Amazon Cot Mills r 717 Fisher Ferry  
**HAUSS J N (Bessie R) Supt City Schools, Ofc Main St School—  
Tel 553, h 9 Park Av—Tel 925**  
Hauss J N Jr student r 9 Park av  
Hawkins Drew emp Amazon Cot Mills r 9 Cemetery  
Hawkins Hassell C (Ruth P) emp Ragan Knit Co h 109 Gray  
Hawks C Bennett (Dorothy R) emp T'ville Chair Co h 127 Maple  
av  
Hawks Hoyt E (Lollie Bell M) emp T'ville Chair Co h 200 Brewer  
av  
Hawks R Rudolph (Lettie C) furn fnshr h 324½ Walker  
Hawks S Coe (Vera D) emp T'ville Chair Co h 105 Broad  
Hawks Thos W (Ruby M) wood wkr h 324 Cemetery  
**HAWTHORNE JOSEPH W (Esther B) Sec-Genl Mgr Jewel Cotton  
Mills h 201 E Main—Tel 939**  
Hayes Adolphus (Dorothy H) farmer h Trinity Extd  
Hayes Arnold USA r 315 Hill  
Hayes Chas (Lottie J) h 315 Hill  
Hayes Frank M student r 410 Randolph  
Hayes Harvey L (Minnie C) emp Jewel Cot Mills h 324 Polk  
Hayes Ila (wid J A) h 410 Randolph  
Hayes Jas A emp Ragan Knit Co r 410 Randolph  
Hayes John M (Mayme T) formn Fremont Hos Mills h 112 Taylor  
Hayes Lona Miss emp Jewel Cot Mills r 315 Hill  
Hayes Marian Miss clk r 410 Randolph  
Hayes Rebecca Miss spinner r 315 Hill  
Haynes Annie (wid Ivan) r 103 Salem  
Haynie Ernest emp T'ville Chair Co r 9 E Main  
\*Haywood Caldwell emp Gray Concrete Co h 110 Forsyth  
\*Haywood Elizabeth dom r 306 Cemetery  
\*Haywood Jas L r 306 Cemetery  
\*Haywood Lee (Gertrude) cement wkr h 306 Cemetery

## SOUTHERN DIRECTORY Co.

"PUBLISHERS OF MILLER'S QUALITY DIRECTORIES"

15 RANKIN AVE.

Chas. W. Miller, Mgr.

ASHEVILLE, N. C.

# THOMASVILLE FAMILY LAUNDRY

DRY CLEANING AND PRESSING

PHONE 550

119 TAYLOR ST.

164

THOMASVILLE, N. C. (1941-1942) CITY DIRECTORY

Haywood Randall emp Columbia Panel Co r 221 Hinkle

\*Haywood Wm O delmn r 306 Cemetery

Heathcote Bertram F (Mildred J) slsmn Jenoleum Inc r 305 E Main

Heathcote Mildred J Mrs sec Jenoleum Inc r 305 E Main

Heatwole Hilda L Miss tchr High Sch r 215 W Main

Hedgecock Janice B Mrs bkpr C & S Mtr Co r High Point, N C

Hedgecock Mary Miss matron Baptist Orphanage r same

Hedrick B Garland (Leta E) silk wkr h 305 Hinkle

Hedrick Bessie (wid Lartha) emp Ragan Knit Co h 308 Reid

Hedrick Clyde A r 421 Lexington av

Hedrick Clyde D r 5 Julian av

Hedrick Dorothy L Miss sten Stand Chair Co r 15 Cramer

Hedrick Ernest G (Irene W) emp T'ville Chair Co h Green Rd

Hedrick Henry H (Ada C) bldg contr 15 Cramer h same

Hedrick Hoyt C (Margaret S) clk Mann's Drug Store h Wellona

## Apts

Hedrick J Thad clk Bus Station r 421 Lexington av

Hedrick Jas W emp T'ville Chair Co r 421 Lexington av

Hedrick Jane (wid Wesley) r 205 Walnut

Hedrick John B r 511 Welborn

Hedrick Koyn G (Marie B) clk Main St Gro r 500 Lexington av

Hedrick Mamie M (wid John A) h 421 Lexington av

Hedrick Marie B Mrs sten T'ville Chair Co r 500 Lexington av

Hedrick N Lucille Miss emp Fremont Hos Mills r 308 Reid

Hedrick Oscar J (Eva W) (Thomasville Plumbing & Heating Co) h 21 Leonard

Hedrick Paul J (Jessie T) plmbr T'ville Plmbg & Heating Co h 16 College av

Hedrick Perry H (Elizabeth B) emp Jewel Cot Mills h 5 Julian av

Hedrick Thos P (Jennie W) (Main St Gro) h 500 Lexington av

\*Hedrick Wm G r 18 Church

\*Hedrick Wm G Jr (Estelle G) emp T'ville Chair Co h 18 Church

Heffner John B (Grace J) inspr T'ville Chair Co h 626 National Hwy

Hege Aleen Miss r Jacob Extd

Hege John A (Mary S) emp T'ville Chair Co h 603 Cable

Hege Lewis C (Dorothy E) emp Jewel Cot Mills h 116 Haygood

Hege Maxine E Miss r 603 Cable

Hege Walter A (Annie E) farmer h Jacob

Heglar Worth J (Kate D) barber h 916 Unity

Hegler C Lee (Bessie M) (Hegler's Taxi; Fisher Ferry Cafe; Southside Barber Shop; T'ville Tire Recapping Co) h 200 Pine

## CECIL'S BUSINESS COLLEGE

In "The Land of the Sky," Scenic Beauty, Delightful Climate, Wonderful Environments - Gateway to the Great Smoky Mountains National Park - Co-Educational

Sect'y. Dept. D.

Call or Write for Catalogue

Asheville, N. C.

# PEOPLES BUILDING & LOAN ASSOCIATION

*"Build Homes With Rent Money"*

50 SALEM ST.

JOHN R. PERRY, Sec.-Treas.

PHONE 536

---

THOMASVILLE, N. C. (1941-1942) CITY DIRECTORY

165

Hegler Jas L (Mary B) (T'ville Tire Recapping Co) bkpr Rex Oil & Coal Co h 204 Pine

**HEGLER'S TAXI (C Lee Hegler) 13 W Main—Tel 567 (see page 4)**

Heidelberg Evangelical & Reformed Church, Rev Jacob A Palmer pastor, 227 W Main

Hellard Paul R (Jewel J) emp T'ville Chair Co h 121 Cox av

Helms Jesse (Bertie H) emp Jewel Cot Mills h 117 Johnson

\*Helton Geo (Lucille) emp T'ville Furn Co h 513 Lincoln

\*Helton John H (Rosa H) emp T'ville Chair Co h 508 Carroll

\*Henderson Alberta r 211 Smith

\*Henderson Alma r 112 Brown

Henderson Carrie M emp Amazon Cot Mills r 503 Dillon

\*Henderson Clarence emp T'ville Chair Co h 14 King

\*Henderson Edgar (Texanna) emp Gray Concrete Co h 1014 Franklin

\*Henderson Eliza Indrs r 611 Crow

\*Henderson Elliott (Susanna) emp Columbia Panel Co h 112 Brown

\*Henderson Fletcher (Mary) emp T'ville Chair Co h 804 Ray

\*Henderson Frank (Mary) lab T'ville Chair Co h 204 Brown

\*Henderson Hattie M dom r 213 Brown

\*Henderson Irving lab r 112 Brown

Henderson J Robt hlpr B L & M Mtrs r 103 5th

\*Henderson Jas (Minnie M) emp T'ville Chair Co h 606 Crow

Henderson Jas M emp T'ville Chair Co r 503 Dillon

\*Henderson Jasper (Georgia) janitor Kern St Sch h 211 Smith

\*Henderson Jasper Jr helper r 211 Smith

\*Henderson Lee emp T'ville Chair Co h 1111½ Brown

\*Henderson Leroy porter Bruton's Barber Shop r 211 Smith

\*Henderson Lewis r 804 Ray

\*Henderson Lucille dom r 122 Brown

\*Henderson Lydia dom r 106 Forsyth

\*Henderson Mary A r 112 Brown

\*Henderson Minnie cook r 211 Smith

Henderson Myrtle Mrs emp Fremont Hos Mills r 200 Emma

\*Henderson Oliver H (Elizabeth) furn wkr h 106 Forsyth

\*Henderson Orville lab r 211 Smith

\*Henderson Pet (Mary) lab h 111 Brown

Henderson Pinze G (Viola C) h 509 Basinger

Henderson Susan M (wid Randall A) h 503 Dillon

Henderson Viola O Miss emp Amazon Cot Mills r 509 Basinger

Henderson Wade L (Gertrude M) furn wkr h 106 College av

\*Henderson Wm emp T'ville Chair Co r 112 Brown

\*Henderson Wm (Louise) lab h 812 Ray

---

## REX OIL & COAL CO.

FUEL OIL - KEROSENE - MOTOR OIL - GASOLINE

**"QUALITY COAL OF ALL KINDS"**

PHONE 347

1000 LEXINGTON AVE.



# CITY CLEANERS

"THOMASVILLE'S MOST MODERN CLEANERS"

WE CALL FOR AND DELIVER

52 SALEM ST.

PHONE 369

166

THOMASVILLE, N. C. (1941-1942) CITY DIRECTORY

Henderson Zula W Mrs r 103 5th av  
Henley B Odell student r 107 Miller  
Henley Benj H (Ada S) emp T'ville Chair Co h 107 Miller  
Henley Lester (Alleen M) emp T'ville Chair Co r 100 Fisher Ferry  
\*Henry Geo (Beatrice G) driver City r 209 W Guilford  
Hensley Earl R (Bessie H) emp Amazon Cot Mills h 316 Kendall  
Henson W Edw (Odaleen R) emp Amazon Cot Mills h 506 Dillon  
\*Hepler Alfred Jr (Pallie) firemn Stand Chair Co h 205 Black  
Hepler Ambrose hlpr T'ville Roller Mills r RD2  
Hepler Cephas whsemn Davidson Whol Co r Trinity Rd  
**HEPLER FRANK (Ethel H) (Mutl Ins Agcy) and Justice of the Peace 3 Salem, h 132 Culbreth Av**  
Hepler Luther C (Annie H) slsmn Crutchfield Hdw Corp r RD2  
\*Hepler Nellie h 107 Forsyth  
\*Hepler Pallie fnshr City Clnrs r 205 Black  
Hepler T Reid (Claudia S) emp Amazon Cot Mills h Petree Field  
Herndon Agnes Miss tchr Main St Sch r 417 W Main  
Herring Gladys (wid Rufus) tchr Colonial Drive Sch h 221 W Main  
\*Herring Roxie h 204 Holley  
Hester Viola Miss matron Baptist Orphanage r same  
Hethcock Emma H Mrs society editor T'ville Tribune h 307 Spring  
Hethcock H Ted (Emma H) lino instr Baptist Orphanage h 307 Spring  
Hethcock H Ted Jr student r 307 Spring  
Hiatt Alvin (Elizabeth) emp Fremont Hos Mills h 714 Unity  
Hiatt Emma K Mrs h 429 Lexington av  
Hiatt Flossie Miss r 106 (205) Loftin  
Hiatt Frank furn wkr r 106 (205) Loftin  
Hiatt Hattie Mrs emp Amazon Cot Mills h 106 (205) Loftin  
Hiatt J Dolan student r 429 Lexington av  
Hiatt J Frank (Georgia S) emp T'ville Chair Co h 107 Myers  
Hiatt J Raymond clk Mann's Drug Store r 429 Lexington av  
Hiatt John F (Martha M) h 10 W Guilford  
Hiatt L Elmer clk r 214 Moore  
Hiatt Lawrence D r 312 Reid  
Hiatt Lois M Mrs smstrs Murphy's Quality Clnrs r 10 W Guilford  
Hiatt M Evelyn Miss r 10 W Guilford  
Hiatt M Louise Miss emp Wrenn Hos Co r 429 Lexington av  
Hiatt Mable Miss sten T'ville Chair Co r RD  
Hiatt Parker (Ruby) hos wkr h 714 Unity  
Hiatt Remus C (Ellen E) emp T'ville Chair Co h 214 Moore  
Hiatt Robt (Colleen) emp T'ville Chair Co h 9 Forsyth  
Hiatt Rufus B clnr City Clnrs r 107 Myers av

## GEORGE T. COCHRANE

GENERAL AGENT

SECURITY LIFE & TRUST CO.

223 New Lambeth Bldg.

"SERVICE THAT SERVES"

Phone 912

# MANN'S CUT RATE DRUG STORE

PRESCRIPTIONS ACCURATELY FILLED

2-4 E. MAIN ST.

● FREE DELIVERY ●

PHONES 413-479

THOMASVILLE, N. C. (1941-1942) CITY DIRECTORY

167

Hiatt Rufus E (Mary S) hos wkr h 400 Polk  
Hiatt Ulysses M (Elizabeth C) pntr 312 Reid h same  
Hicks Betty Miss r 206 Taylor  
Hicks Blanche Mrs h 314 Woodland av  
Hicks C Howard (Clyde H) emp T'ville Chair Co h 217 Hinkle  
Hicks Chas C (Mattie M) h 126 Highland  
Hicks Chas J (Rosa L) emp T'ville Chair Co h Petree Field  
Hicks Coy F (Dorothy L) emp T'ville Chair Co r Fisher Ferry  
Extd  
Hicks Delma L Miss r 206 Taylor  
Hicks John L (Jennie) emp Columbia Panel Co h 213 Moon  
\*Hicks Julia S h 201 Turner  
Hicks Lester L (Virginia D) emp T'ville Chair Co h 209 Moon  
Hicks Manuel H emp T'ville Chair Co r 206 Taylor  
Hicks Marvin (Cora K) emp Amazon Cot Mills h Fisher Ferry Extd  
Hicks Oscar R (Mary G) furn wkr r 503 Fisher Ferry  
Hicks Thos L (Ramelle) emp Fremont Hos Mills h 608 Julian av  
**HIGH POINT, THOMASVILLE & DENTON RAILROAD CO, O**  
Arthur Kirkman (High Point, N C) Executive V-Pres-Genl  
Mgr, A B Shuford Genl Agt, 215 Randolph—Tel 507 (see  
insert)  
High School, Miss Lois Johnson prin, 111 E Main  
Hightower Halon (Alta) driver h Petree Field  
Hightower Susan Mrs r 103 Salem  
Hilderbrand Wm W (Nettie A) furn wkr h 610 Cable  
Hill Allen R (Myrtle H) emp Stand Furn Co h Petree Field  
Hill Andrew J (Emma E) emp Stand Chair Co h 329 Walker  
Hill Andrew J Jr (Grace C) emp T'ville Chair Co h 106 Moore  
Hill Annie Miss emp Amazon Cot Mills r 308 Woodland av  
Hill Bash (Allie) emp Amazon Cot Mills h 503 Pinnacle  
Hill Carlos (Emily T) emp T'ville Chair Co h 209 Moore  
Hill Chas C student r 422 Lexington av  
Hill Chas F (Mattie S) emp T'ville Chair Co h 422 Lexington av  
Hill Cleveland C (Elizabeth B) (Hill's Jwlrly Store; Palace Barber  
Shop) h 111 Moore  
Hill Columbus A (Mary L) h 8 June  
Hill E Lucille Miss emp North State Yarn Co r 329 Walker  
Hill Elwood F (Vellie) inspr h Duke Extd  
Hill Ernest E (Mallie M) emp T'ville Chair Co h 110 Gray  
Hill Faite H (Daneze B) mgr Hill & Barker h 601 Lexington av  
Hill Geo W (Bessie O) supvr WPA sewer constn h 110 Julian av  
Hill Grace V Miss emp Fremont Hos Mills r 18 Morrison av  
Hill Hattie Mrs h 314 Salem

**Lindale**  
DAIRY CORP.

Milk - Homogenized Milk - Cream  
Buttermilk - Whole Lactic Milk  
Cottage Cheese - Ice Cream

"Daily Delivery to Homes or Thru  
Your Grocer"

# INSURANCE AND LOAN COMPANY

INSURANCE OF ALL KINDS

50 SALEM ST.

PHONE 536

168

THOMASVILLE, N. C. (1941-1942) CITY DIRECTORY

Hill Hosea P (Mae H) emp T'ville Chair Co h Johnson Town Rd  
Hill Howard R (Virginia P) (Hill's Jwelry Store) h 602 Lexington  
av  
Hill Iola Mrs h 115 Cox av  
Hill J Elmer ins agt r 8 June  
Hill J Howard (Lena B) linemn Duke Power Co h 705 Midland av  
Hill J Marvin (Veola H) gro 401 Jarrett h 324 Taylor  
Hill Jas L student r 110 Julian av  
Hill Jas L (Clara M) pntr Miller Const Co h 203 Barnwell  
Hill Jas W B emp T'ville Chair Co r 314 Salem  
Hill John L (Sallie M) carver T'ville Chair Co h 317 Woodlawn  
Hill John P (Alma G) uphol T'ville Chair Co h 410 High  
Hill Jos D (Rachel K) hos wkr h 115 National Hwy  
Hill Lawrence R sign pntr r 8 June  
Hill Lawrence W clk r 110 Julian av  
Hill Lester J supt Wrenn Hos Co r High Point, N C  
Hill Lila Mae Miss emp Wrenn Hos Co r 329 Walker  
Hill Lola Mrs emp Amazon Cot Mills h 708 Trotter  
Hill Lucy Gray Miss student r 110 Julian av  
Hill Luther (Bernice) hos wkr h 408 Jarrett  
Hill M Odell emp Maurice Mills r 18 Morrison av  
Hill Madeline Miss tchr High Sch r 311 Spring  
Hill Malinda H Mrs r 415 Hill  
Hill Marvin O (Hattie M) emp Maurice Mills h 113 National Hwy  
Hill Mary Mrs h 308 Woodland av  
Hill Mozelle Miss cash McLellan's r 422 Lexington av  
Hill Myrtle M Miss emp Jewel Cot Mills r 830 Blair  
Hill Odell G clk Butter-Kist Shop r 8 June  
Hill Olin (Donnie B) emp North State Yarn Co h 321 Polk  
Hill Paul (Viola H) emp Amazon Cot Mills h 318 Woodland av  
Hill Ray M (Lizzie Y) carp h 18 Morrison av  
\*Hill Raymond (Wilma G) lab h 102 Tremont  
Hill Reva L (Sunie W) emp T'ville Chair Co r 308 Woodland av  
Hill Robt J r 110 Gray  
Hill Robt L (Phyllis W) slsmn T'ville Mtrs h 113 Moore  
Hill Roy C (Trevia A) emp Ragan Knit Co h 116 Hobbs av  
Hill Rufus (Ella C) emp Jewel Cot Mills h 830 Blair  
Hill Susan H (wid Kinley) h 413 Hill  
Hill Theo F (Ola H) slsmn Star Furn Co h 814 Unity  
Hill Viola M Miss r 830 Blair  
Hill W Benj (Tiney H) waiter Hill & Barker r 401 W Main  
Hill Walter F emp Stand Chair Co h 9 Steele  
Hill Wm L (Lucille H) emp Amazon Cot Mills r 228 Hinkle

## THOMASVILLE THEATRE CO., INC.

OPERATORS OF

PALACE AND STATE THEATRES

PHONES 403-502

OPEN 1 TO 11 P. M.

"NOTHING CHEAP BUT THE PRICE"



# JONES DEPARTMENT STORES

"Thomasville's Leading and Finest"

12-14 W. Main

QUALITY MERCHANDISE

Phone 541

THOMASVILLE, N. C. (1941-1942) CITY DIRECTORY

169

Hill Wm R (Lela C) carp h 303 Taylor  
Hill Wilson M clk P O r 9 Steele  
Hill Worth H (Willa M) emp T'ville Chair Co r 511 Dillon  
Hill & Barker, Faite H Hill mgr, lunches, 503 Lexington av  
Hill's Jewelry Store (Howard R and Cleveland C Hill) 40 E Main  
Hilley Pinkney (Lillie M) janitor City Water Wks h 314 Winston  
Hilliard Elizabeth M (wid T H) matron Baptist Orphanage h 604  
Railroad av  
Hilliard Harold R student r 604 Railroad av  
Hilliard John (Lottie) emp Amazon Cot Mills h 609 Concord  
Hilliard Lillian Mrs bkpr T'ville Chair Co h 10 Cox av  
Hilliard Lois L Miss sten J R Proctor r 604 Railroad av  
Hilliard Maxine E Miss r 402 Cannon  
Hilliard Thos E (Jessie M) overseer Amazon Cot Mills h 402  
Cannon  
Hilliard Thos H Jr ship clk T'ville Chair Co r 604 Railroad av  
**HILLIARD WADE A (Marguerite R) Sec-Treas Old Hickory  
Motor Freight h 200 W Main**  
Hilton Frances R Miss student r Salem Extd  
Hilton J Ross USN r 512 Reid  
Hilton Jos C student r 512 Reid  
Hilton Melchoir W (Mamie H) emp T'ville Chair Co h Salem Extd  
Hinkle D Moody (Rosa W) emp T'ville Chair Co h Green Rd  
Hinkle David R r 106 Randolph  
Hinkle Edith S Mrs clk Fremont Hos Mills r Welcome, N C  
Hinkle Elizabeth C Miss clk r 318 Ward  
Hinkle Harold E (Mary B) emp Amazon Cot Mills h 29 Williams  
Hinkle Helen E Miss tchr r 106 Randolph  
Hinkle Lafayette (Mary H) brklyr h 507 Reid  
Hinkle Mark H (Maggie M) emp Columbia Panel Co h Green Rd  
Hinkle Mary M Miss student r 318 Ward  
Hinkle Melvin G (Maude D) inspr T'ville Chair Co h 318 Ward  
Hinkle Olin emp T'ville Chair Co r 104 College av  
Hinkle Robt V (Ethel) projectionist State Theatre r Lexington Rd  
Hinkle S Franklin student r 202 Broad  
Hinkle Sollie F (Jessie B) carver T'ville Chair Co h 202 Broad  
Hinkle W Ralph (Marian B) asst mgr T'ville Roller Mills h 316  
Spring  
Hinkle Wm G (Etta E) (Thomasville Roller Mills) h 106 Randolph  
Hinshaw Irma E Miss hos wkr r 207 White  
Hinshaw Paul (Pauline I) emp T'ville Chair Co h 1009 Georgia av  
Hinshaw Wm R (Lillie V) emp T'ville Chair Co h 207 White  
Hiott Blanche S Mrs (Friendly Beauty Shop) r National Hwy

CLYDE C. SMITH

PAUL CLODFELTER

**C. & S. MOTOR CO.**

PONTIAC "SALES and SERVICE"



1 NATIONAL HWY.

PHONE 410

# CRUTCHFIELD HARDWARE CORP.

*Farm Machinery, Builders' Supplies, Stoves, Paints and Seeds*

20 E. Main St.

GENERAL HARDWARE

Phone 417

170

THOMASVILLE, N. C. (1941-1942) CITY DIRECTORY

Hiott Marvin L (Frances S) slsmn Stark's Clo Store r 106 College  
av

Hite Margaret C (wid Meade B) h 203 Salem

Hite Peggy Miss (Star Furn Co) r 203 Salem

Hobbs G Marvin (Rachel M) slsmn Coca-Cola Botlg Co h 11 Cates  
av

Hobgood Jas E student r 6 Fisher Ferry

Hobgood Maude W (wid Jas E) h 6 Fisher Ferry

Hodge Drew F (Maude D) emp T'ville Chair Co h 110 Cates av

Hodge John W (Ioda S) emp T'ville Chair Co h 304 Ingram

Hodge John W Jr student r 304 Ingram

\*Hodge Roy (Blanche) lab h 413 Jacob

Hodge Shirley W (Pauline H) emp T'ville Chair Co r 318 Taylor

Hodges Homer V (Pauline W) emp T'ville Chair Co h Lexington Rd

\*Hodges Jos (Evelyn) emp T'ville Chair Co h 707 Marsh

Hodgin Orien R (Catherine M) dentist 17 W Main h 7 Mock

Hodgin Oscar M slsmn Holton Furn Co r Jamestown, N C

\*Hogan Leroy (Phoebe) emp C M Wall & Son h 614 Huger

\*Hogan Raymond (Mary) emp C M Wall & Son h 10 King's Row

Holcomb A Edw (Myrtle B) emp Amazon Cot Mills h 411 Cannon

Holcomb Dorothy L Miss emp Amazon Cot Mills r 411 Cannon

Holcomb Sybil Miss emp Amazon Cot Mills r 411 Cannon

Holden Oscar L (Nora B) shoe repr 206 W Main h 221 W Guilford

Holder Clyde W clk A & P Food Stores r 913 Blair

Holder Gordon A (Mae D) emp T'ville Chair Co h 913 Blair

\*Holland Geo L (Melba) emp T'ville Chair Co h 611½ Kahler

\*Holland Sadie M emp T'ville Ldry r 203 Brown

Holland Sudie B Mrs mgr Gibson's Ice Cr Co r 7 Winston

Holland Truitt R slsmn Jones Dept Store r 29 Randolph

\*Holley Allen (Bessie M) porter Natl Barber Shop r 314 Winston

\*Holley Catherine dom r 308½ Church

\*Holley Mattie r 316 Church

\*Holley Ola B tchr r 300 Cemetery

Holliday Robt H (Margaret B) dentist 17 Randolph h 109 Winston

Holman Dock B (Edna R) emp Jewel Cot Mills h 317 Polk

Holmes Arthur M (Mae B) emp Amazon Cot Mills h 610 Concord

\*Holmes Booker T (Maggie) driver h 206½ Doak

Holmes Earl (Lucille B) emp Amazon Cot Mills h 411 Hill

\*Holt Lewis (Mildred) emp T'ville Chair Co r 17 Jasper

\*Holt Mary cook r 906 E Main

\*Holt Mary L dom r 712 Ray

\*Holt Ruffin (Evelyn) emp T'ville Chair Co h 712 Ray

## SOUTHERN DIRECTORY CO.

"PUBLISHERS OF MILLER'S QUALITY DIRECTORIES"

15 RANKIN AVE.

Chas. W. Miller, Mgr.

ASHEVILLE, N. C.

# Coca-Cola Bottling Co.

Drink—



—In Bottles

814 LEXINGTON AVE.

PHONE 301

THOMASVILLE, N. C. (1941-1942) CITY DIRECTORY

171

- Holton Frank P (Martha W) formn C M Wall & Son r Lexington,  
N C
- HOLTON FURNITURE CO INC, J Henry Holton Sec-Treas, Com-  
plete Home Furnishings, 6-8 Salem—Tel 488 (see top lines)
- HOLTON J HENRY (Mae S) Sec-Treas Holton Furniture Co h  
Fairview Rd (Kinneywood)—Tel 2311
- Holton Mae S Mrs sten T'ville Furn Co r Fairview Rd (Kinneywood)
- HOME BUILDING & LOAN ASSN, Jas E Lambeth Pres, Julian  
F Garner V-Pres, Chas F Phillips Sec-Treas, 35 Salem—Tel  
318 (see front cover and top lines)
- Honeycutt Helen L Miss waitress r 312 Worrel
- Honeycutt J Harold USN r 312 Worrel
- Honeycutt John H (Retta M) emp T'ville Chair Co h 312 Worrel
- Honeycutt Ruth Miss tchr Baptist Orphanage r same
- Honeycutt S Hilda Miss emp Wrenn Hos Co r 312 Worrel
- Honeycutt Thos M (Margaret S) emp T'ville Chair Co r 408 Morton
- Hooker Grady S (Esthel F) emp Jewel Cot Mills h 109 Haygood
- Hooker Numa F (Luttie H) supt Cunningham Brick Co r RD2
- Hooper Dewey taxi driver r 15 W Main
- Hoover Ada (wid J A) h 420 Julian av
- Hoover Chas M Eva L) furn mfr h 121 Salem
- \*Hoover Danl (Helen) lab r 107 Smith
- Hoover Dorothy A Miss emp Fremont Hos Mills r 102 Peace
- \*Hoover Ellen r 125 W Guilford
- Hoover Emma G (wid D Early) h 406 Lexington av
- Hoover Ernest emp Amazon Cot Mills r 408 Kendall
- \*Hoover Ernest T (Nettie E) (Hoover's Cafe) and barber 202  
Church h 200 same
- \*Hoover Frances cook h 1006 Franklin
- Hoover G Marshall (Shelley T) h 208 E Main
- \*Hoover Geo lab h 1010 Franklin
- Hoover Gladys Miss student r 408 Kendall
- Hoover Ira E r Jacob Extd
- Hoover Jas emp Stand Chair Co r 420 Julian av
- Hoover Jas student r 121 Salem
- Hoover Jasper (Effie) overseer Amazon Cot Mills h 408 Kendall
- Hoover John A emp T'ville Chair Co r 420 Julian av
- \*Hoover Jos orderly City Memo Hosp r 205 Turner
- \*Hoover Kelly R emp T'ville Chair Co r 22 Jasper
- Hoover Mabel Miss emp Fremont Hos Mills r 102 Peace
- Hoover Madeline Miss society editor r 406 Lexington av
- Hoover Mary A Miss student r 208 E Main
- Hoover Maude L Mrs h Jacob Extd

---

## R. E. FAW WELL DRILLING CONTRACTOR

"WRITE FOR FREE ESTIMATES"

COUNTRY CLUB ROAD ● Established 1912 ● HICKORY, N. C.

# Tomlinson Grocery Co.

BETTER FOODS ● FRESH MEATS ● SUPER SERVICE

40-42 W. Main St.

Phones: Grocery 452 and 365, Market 453

172

THOMASVILLE, N. C. (1941-1942) CITY DIRECTORY

- Hoover P Oscar (Edna R) emp T'ville Chair Co h (rear) 626 National Hwy  
Hoover Pauline Miss emp Amazon Cot Mills r 408 Kendall  
\*Hoover Robt (Eva) orderly City Memo Hosp h 111 Tremont  
Hoover Theresa Miss r 121 Salem  
\*Hoover Wm A (Martha C) h 1013 Franklin  
Hoover Wm Lee student r 420 Julian av  
\*Hoover's Cafe (Ernest T Hoover) 200 Church  
\*Hoover's Chapel Methodist Church, Rev P W Jenkins pastor, 112 Turner  
\*Hope Nellie r 2 Peace  
\*Hope Richd (Louise) lab h 137 Carr  
Hopkins Grady L (Virginia I) emp T'ville Chair Co h 405 Hinkle  
\*Hopkins John emp Columbia Panel Co r 119 Brown  
Hopkins Sandy Y (Dora S) emp T'ville Chair Co h 502 Fisher Ferry  
\*Horton Sanders emp C M Wall & Son r 709 Marsh  
House Avery furn wkr h Fisher Ferry Extd  
House Canada W (Elizabeth B) gro 217 Carmalt h 215 same  
\*Houston Cordelia dom r 207 Black  
\*Houston Hattie dom r 207 Black  
Howard Carl E emp T'ville Chair Co r 415 Morton  
**HOWARD CLOTHING CO, Raymond U Fowler Mgr, Cash or Credit Clothing, 8 W Main—Tel 476**  
Howard Dennis W (Thelma E) furn wkr h 409 Reid  
Howard Fred C (Glennie B) emp T'ville Chair Co h 415 Morton  
Howard J Reid student r 415 Morton  
Howard Jay N (Lois B) emp T'ville Chair Co r 504 Lexington av  
Howard Lois B Mrs sten T'ville Chair Co r 504 Lexington av  
Howard Lois L Miss r 11 Forsyth  
Howard Merlin S emp T'ville Chair Co r 415 Morton  
Howard Michael L (Constance L) baker h 11 Forsyth  
Howard N Sue Miss r 305 Reid  
Howard Wm A (Fallie M) mech T'ville Chair Co h 305 Reid  
Howell Cyrus M (Mae A) prtgt formn Baptist Orphanage h 18 Fisher Ferry  
Howie James C C (wid Rev Robt S) h 11 E Colonial Dr  
Howie Naomi Miss tchr High Sch r 11 E Colonial Dr  
Howington Lois G Mrs emp Amazon Cot Mills h 517 Fisher Ferry  
Howington Theodore W (Bonnie W) emp Amazon Cot Mills h Petree Field  
Howland Sudie B Mrs h 7 Winston  
Hoyle A Birdell Miss emp Wrenn Hos Co r 310 Aycock

## REX OIL & COAL CO.

FUEL OIL - KEROSENE - MOTOR OIL - GASOLINE

"QUALITY COAL OF ALL KINDS"

PHONE 347

1000 LEXINGTON AVE.

# HOME BUILDING & LOAN ASSN.

*A Safe and Conservative Investment*

35 SALEM ST.

CHAS. F. PHILLIPS, Sec.-Treas.

PHONE 318

THOMASVILLE, N. C. (1941-1942) CITY DIRECTORY

173

Hoyle Emery E emp Wrenn Hos Co r 310 Aycock  
Hoyle Emma E Miss emp Wrenn Hos Co r 310 Aycock  
Hoyle Ethel (wid J E) h 310 Aycock  
Hubbard Richd E (Iris H) fxr Wrenn Hos Co h Wellona Apts  
Hucks Robt L (Vera S) carp h 503 Reid  
Hudson Andrew J (Katie B) emp T'ville Chair Co h 10 Forsyth  
Hudson Andrew J Jr student r 10 Forsyth  
**HUDSON-BELK CO, Homer W Beck Mgr, Department Store, 32-34 E Main—Tel 480**  
Hudson DeWitt (Ella F) emp T'ville Chair Co h 417 Morton  
Hudson J Everett student r 204 Ridge Crest  
Hudson Jas W (Nellie B) formn T'ville Chair Co h 204 Ridge Crest  
Hudson Keith C student r 204 Ridge Crest  
\*Hudson Lena cook r 111 Tremont  
\*Hudson Mena r 113 Smith  
Hudson Walter L formn Reed Supply Co r Greensboro Rd  
\*Huff Percy h 110 Turner  
Huffman Jos W (Effie C) inspr T'ville Furn Co h 315 W Main  
Huffman Paul D student r 315 W Main  
Huffman Roy A (Beatrice T) emp T'ville Chair Co h 106 Estes  
Huffman Wade F (Edna H) emp T'ville Chair Co h 404 Kern  
Huffman Weddie W student r 315 W Main  
Hughes C Cletus (May W) emp Jewel Cot Mills h 21 Julian av  
Hughes Cora Mrs emp Jewel Cot Mills r 18 Julian av  
Hughes Coy (Kate W) emp T'ville Chair Co h Jacob Extd  
Hughes Della I Miss r 607 Lake  
Hughes Edgar R (Mandy E) driver h 607 Lake  
Hughes Esther L Miss r 208 Long  
Hughes Floyd W emp T'ville Chair Co r 607 Lake  
Hughes Geo L (Gennie L) emp T'ville Chair Co r 308 Gray  
Hughes Howard P (Lillian K) emp Amazon Cot Mills h 312 Hill  
Hughes Ida (wid A B) h 700 Fisher Ferry  
Hughes Jake driver Clodfelter Taxi r Denton Rd  
Hughes Jessie (wid A W) h 310 Randolph  
Hughes John R emp Amazon Cot Mills r 700 Fisher Ferry  
Hughes John T (Verda B) lbr h 905 Blair  
Hughes L Roy (Sallie G) lawyer 17 Salem r 310 Randolph  
Hughes Mont W (Rilla K) farmer Baptist Orphanage h Johnson  
Town Rd  
Hughes Rebecca B (wid Chas) r 400 Welborn  
Hughes Ruth E Miss hos wkr r 310 Randolph  
Hughes T Wood (Lillie V) emp T'ville Chair Co h 403 Polk  
Hughes Vance emp Stand Chair Co r 207 Winston

## Stark's Clothing Store

MANHATTAN SHIRTS ● DOBBS HATS ● FLORSHEIM SHOES

18 W. Main St.

"THE STORE FOR MEN"

Phone 589

# THOMASVILLE REALTY & TRUST CO.

*Insurance of all Kinds—Chas. F. Phillips, Mgr.*

35 SALEM ST.

PHONE 318

174

THOMASVILLE, N. C. (1941-1942) CITY DIRECTORY

Hughes W Guy (Anna L) emp T'ville Chair Co r RD2  
Hughes Wade V clk T'ville Store Co r Trinity, N C  
Hughes Wm (Helen H) h 707 Welborn  
\*Humphries Wm (Corrie) emp Gray Concrete Co h 207 Jacob  
Hundley D Jack uphol r 204 National Hwy  
Hundley Dorsey J (Margaret T) emp T'ville Chair Co h 204 National Hwy  
Hundley F Floyd (Jessie B) emp Maurice Mills h 409 E Guilford  
**HUNDLEY GEO L (Thomasville Motors) Pres General Finance Co, Real Estate and Insurance, 7 Salem—Tel 368, r 600 E Main—Tel 987 (see backbone and page 4)**  
Hundley Jos J (Mamie L) emp T'ville Chair Co h 105 White  
Hundley Jos J Jr (Moselle) r 105 White  
Hundley Lawrence T emp T'ville Chair Co r 204 National Hwy  
Hundley Minnie Mrs h 513 Jarrett  
Hundley Oscar W emp Maurice Mills r 204 National Hwy  
Hunsucker Mary Miss nurse City Memorial Hosp r same  
Hunt Almeda Miss emp Amazon Cot Mills r 415 Hill  
Hunt Alvah (Jessie S) emp T'ville Chair Co h 405 Barnwell  
\*Hunt Arthur H (Mamie) lab h 122 Church  
Hunt Artie C r 705 Trotter  
Hunt C Lee r 4 Depot  
Hunt Chas M (Mamie H) wood 322 Polk h same  
Hunt Chas R r 209 Barnwell  
\*Hunt Coy emp City h 307 Green Ct  
Hunt Cynthia E Miss r 309 National Hwy  
Hunt David (Verta H) h 705 Trotter  
Hunt Ernest (Grace H) emp T'ville Chair Co h 104 Johnson  
Hunt Geneva H Mrs h 415 Hill  
Hunt Geo E (Lizzie K) sander T'ville Chair Co h 209 Barnwell  
Hunt Ira (Pearl W) h 15 Grady  
Hunt Jennie (wid John L) r 804 Randolph  
Hunt Julian (Mary M) emp Amazon Cot Mills h 406 Kendall  
Hunt Laura Miss r 705 Trotter  
Hunt Lee (Lillian H) h 814 Trinity  
Hunt Lelia I Miss emp Jewel Cot Mills r 104 Johnson  
\*Hunt Lemuel (Maude) furn wkr r 302 Winston  
Hunt Lottie S (wid Arthur) h 4 Depot  
Hunt Martha Mrs h 625 Hyde  
Hunt Martha R Miss slswn McLellan's r 406 Kendall  
Hunt Ola M Miss r 104 Johnson  
Hunt Onnie Miss emp North State Yarn Co r 209 Barnwell  
Hunt Paul r 625 Hyde

## J. D. ROSS

CASH OR CREDIT JEWELER

WATCH AND JEWELRY REPAIRER

8½ W. MAIN ST.

ENGRAVING

# W E B B'S

Cut Rate Drugs

PHONE 342

# THOMASVILLE

# DRUG CO.

PHONE 423

"YOUR REXALL DRUG STORES"

THOMASVILLE, N. C. (1941-1942) CITY DIRECTORY

175

Hunt Ralph emp T'ville Chair Co r 4 Depot  
Hunt Ray E (Bessie R) emp T'ville Chair Co h 309 National Hwy  
Hunt Robt J emp Amazon Cot Mills r 415 Hill  
Hunt Thos M (Annie H) emp T'ville Chair Co h 311 Warner  
Hunt W Clay (Mary M) atndt Arthur Black's Garage r 209 Barnwell  
Hunt Walter S (Ruth W) slsmn h 804 Randolph  
Huskins Fred (Stella Y) emp Ragan Knit Co h 118 Griffith  
Hussey Waldo (Edna C) emp T'ville Chair Co h 423 Davidson  
\*Hutchinson Cleo dom h (rear) 112 W Guilford  
\*Hutchinson Emma r 307 Green Ct  
\*Hutchinson Manning (Evangeline) emp Gray Concrete Co h 16 Jasper  
Hutchinson Robt L r 117 Haygood  
\*Hunter Dock (Love) lab City h (rear) 118 W Guilford  
\*Hunter Ollie B cook r 102 Smith  
\*Huntley Grover C (Mary D) emp Gray Concrete Co h 108 Tremont  
Hyder Eva (wid Lewis) emp Maurice Mills r 200 Emma  
Hyder Jas L emp Maurice Mills r 200 Emma

## I

Ideal Lunch (Paul A Clinard) 26 W Main  
Ikerd Betty G Miss r 19 W Colonial Dr  
Ikerd Henry A (Lillie M) (Davidson Mach & Welding Co) h 19 W Colonial Dr  
Ikerd Henry A Jr emp Henry A Ikerd r 19 W Colonial Dr  
Ikerd Lillie M Mrs confr 221 Randolph r 19 W Colonial Dr  
Imperial Life Insurance Co, J Leonard Ward Jr agt, 10 Salem R308  
Ingram Chas F (Della Y) emp T'ville Chair Co h 1017 Georgia av  
Ingram Cletus E (Millie W) (Trinity St Gro) h 1015 Georgia av  
Ingram Curtis N (Vivian A) emp T'ville Chair Co r Green Rd  
Ingram Hershel L driver Old Hickory Mtr Freight r 26½ W Main  
Ingram Jos A (Laura G) emp T'ville Chair Co h 327 Taylor  
Ingram Lydon hlpr T'ville Roller Mills r RD2  
Ingram Mabel Miss r 1017 Georgia av  
\*Ingram R Edw (Zella) emp C M Wall & Son h 705 Marsh  
Ingram Ruby S Msr emp Amazon Cot Mills h 11 (303) Kinney av  
INSURANCE & LOAN CO, John R Perry Pres, T Eugene Jennings V-Pres, Mrs Grace H Ragan Sec-Treas, 50 Salem—Tel 536 (see top lines)  
Ivey Thos C (Bernice H) emp T'ville Chair Co h 212 Warner



## Arthur Black's Garage

"COMPLETE AUTOMOTIVE SERVICE"

PHONE 448

501 LEXINGTON AVE.

# Holton Furniture Co., Inc.

"Everything For The Home"

6-8 SALEM ST.

PHONE 488

176

THOMASVILLE, N. C. (1941-1942) CITY DIRECTORY

## J

- \*Jackson Ada (East End Cafe) r 104 Turner
- Jackson Allen C (Evelyn A) ser mgr Thompson Auto Co h 523 White
- \*Jackson Andrew (Ada) h 104 Turner
- Jackson Annie R (wid Beverly E) r 108 Wilson
- \*Jackson Arthur K (Sadie N) emp T'ville Chair Co h 313 Turner
- Jackson Carl (Navie D) eng Fire Dept h 702 Fairway av
- Jackson Clyde W driver City Ice & Fuel Co r 8 Jones av
- \*Jackson Danl emp T'ville Chair Co r 301 Brown
- \*Jackson Eunice cook r 924 E Main
- \*Jackson Frankie dom h 700 Davidson
- \*Jackson Geo shine boy City Shoe Shop r 104 Turner
- Jackson Helen r 305 Green Ct
- \*Jackson Homer lab r 210 Oakland av
- Jackson J Clinton (Mary M) emp T'ville Chair Co h 2 (402) Hoover
- Jackson J Lloyd (Ruby S) slsmn T'ville Mtrs h 108 Wilson
- Jackson Jesse L (Willa D G) emp T'ville Chair Co h 603 Julian av
- \*Jackson John lab r 210 Oakland av
- \*Jackson Kathleen cook r 14 Peace
- Jackson Lillian L Miss r 506 Hill
- Jackson Marvin W (Viola D) fnshr T'ville Chair Co h 8 Jones av
- Jackson Maude Mrs emp Amazon Cot Mills h 506 Hill
- \*Jackson Nathan (Edna) firemn Baptist Orphanage h 301 Brown
- \*Jackson Pattie lndrs h 200 Turner
- Jackson Paul textile wkr r 506 Hill
- \*Jackson Ray emp Pierce's Bar-B-Q r 210 Oakland av
- \*Jackson Stella h 210 Oakland av
- \*Jackson Stuart cook r 924 E Main
- \*Jackson Sue dom r 16 Peace
- \*Jackson Timothy emp T'ville Chair Co r 301 Brown
- \*Jackson Ulysses (Sadie G) emp T'ville Chair Co h 214 Turner
- \*Jackson Ulysses E (Eunice) brklyr h 924 E Main
- \*Jackson Wm A porter r 924 E Main
- Jacobs Lottie Mrs winder Amazon Cot Mills r 509 Hill
- James B Franklin r 318 Fisher Ferry
- James Dennis P (Velma C) emp Amazon Cot Mills h 316 Fisher Ferry
- James Etta B (wid R A) r 314 Reid
- James Jasper S (Eva P) overseer Amazon Cot Mills h 318 Fisher Ferry

---

## CONNOR CLEANERS

ONE DAY SERVICE

210 W. Main St.

CASH AND CARRY OR DELIVERY

Phone 916



# Miller Construction Co.

GENERAL CONTRACTORS

PHONE 585

16 TRADE ST.

---

THOMASVILLE, N. C. (1941-1942) CITY DIRECTORY

177

James Lucile Miss tchr Colonial Drive Sch r 401 Spring  
James Sirona (wid Arthur) r 703 Fisher Ferry  
Jameson Virgil L emp Stand Chair Co r 25 Randolph  
Jarnigan Carl L (Faye B) emp Ragan Knit Co r 3 Jones av  
Jarnigan Frank A (Maude P) emp Fremont Hos Mills h 218 Barnwell  
Jarnigan J C emp Fremont Hos Mills r 218 Barnwell  
Jarnigin Earl (Beatrice P) emp Fremont Hos Mills r 3 Maple av  
Jarrell Jesse J emp Stand Chair Co h 314 Reid  
Jarrett Critz D furn wkr r 320 Taylor  
Jarrett Dale emp Wrenn Hos Co r 1001 Randolph  
Jarrett E Esther Miss winder Jewel Cot Mills r 626 National Hwy  
Jarrett E J formn Stand Chair Co r Fisher Ferry Extd  
Jarrett Edwin L (Evelyn H) emp Stand Chair Co h 19 2d  
Jarrett Elza D (Nina W) formn Stand Chair Co h 406 Jarrett  
Jarrett Emanuel J Jr (Rosalee M) ship clk T'ville Chair Co h 311 Culbreth av  
Jarrett Howard J (Stella M) emp Ragan Knit Co h 119 Jewel  
Jarrett Jack J student r 406 Jarrett  
Jarrett Jas L (Flossie P) h 126 Highland av  
\*Jarrett Laura dom r 14 King  
Jarrett Luther R (Vetra C) clk Dennis R Connell h 320 Taylor  
Jarrett Luther R Jr clk Dennis R Connell r 320 Taylor  
Jarrett Nell R Miss emp Maurice Mills r 320 Taylor  
Jarrett Nora H Mrs instr T'ville Looping Sch r 209 E Sunrise av  
Jarrett Raymond L furn wkr r 312 Walker  
Jarrett Robt L emp T'ville Chair Co h 312 Walker  
Jarrett Ruth M Miss student r 320 Taylor  
Jarrett Virginia B Miss emp Ragan Knit Co r 320 Taylor  
Jarrett W Carl (Ruby V) emp T'ville Chair Co h 209 Kern  
Jarrett W Horace (Julia L) supt City Water Dept h 110 E Main  
Jarrett Wm F USM r 312 Walker  
Jarrett Winfred E (Nora H) emp T'ville Chair Co h 209 E Sunrise av  
Jarvis Geo emp T'ville Chair Co r 211 Gray  
Jarvis Roy L (Donna W) emp T'ville Chair Co h 405 Carolina av  
Jarvis Wade emp T'ville Chair Co r 211 Gray  
Jenkins Claude W USA r 211 Gray  
Jenkins Flora (wid J V) gro 211 Gray h same  
Jenkins Harry L (Dorothy J) emp T'ville Furn Co h 110 Spruce  
Jenkins Jesse V r 211 Gray  
\*Jenkins Martha E Indrs h 114 Turner  
Jenkins Melba Miss emp Ragan Knit Co r 211 Gray

---

## GENERAL FINANCE CO.

LOANS

\$5.00 TO \$1,000.00

AUTOS  
PERSONAL  
REAL ESTATE

PHONE 368

7 SALEM STREET

# Davidson Realty & Insurance Co.

OF THOMASVILLE, INC.

Carl T. Richardson, Sec.-Treas.

308-309 FIRST NATL. BANK BLDG.

PHONE 955

178

THOMASVILLE, N. C. (1941-1942) CITY DIRECTORY

- \*Jenkins Plantey W Rev pastor Hoover's Chapel Meth Ch r 201 Turner
- Jenkins Raymond H emp T'ville Chair Co r 110 Spruce
- \*Jenkins Wm (Mary L) emp T'ville Chair Co h 201 Tremont
- Jennings Alma M Miss ofc nurse Dr R G Jennings r 7 Elliott Dr
- Jennings Betty C Miss student r 7 Elliott Dr
- Jennings Ida L Miss r 305 E Main
- Jennings Ralph E (Ruth D) prod mgr T'ville Store Co h 701 Cox av
- JENNINGS ROYAL G (Nell H) Physician, Eye, Ear, Nose and Throat, 310 First Natl Bk Bldg, 10 Salem—Tel 345, h 7 Elliott Dr—Tel 481**
- Jennings Royal G Jr student r 7 Elliott Dr
- Jennings T Eugene (Lula D) pres-treas Jenoleum Inc, v-pres Insurance & Loan Co, h 305 E Main
- Jenoleum Inc, T Eugene Jennings pres-treas, M J Heathcote sec, rugs, 11 Commerce
- Jessup Imogene Miss student r 301 Cemetery
- Jessup Jas G (Hattie M) ptr h 301 Cemetery
- Jester David M (Lois M) trav slsmn h 204 Moore
- JEWEL COTTON MILLS INC, A J Hagood (Charlotte, N C) Pres, W A Watson (Charlotte, N C) V-Pres-Treas, Jos W Hawthorne Sec-Genl Mgr, C Roy Russell Supt, Yarn Manufacturers, 609 E Main—Tels 426 and 427 (see page 20)**
- \*Jewell Alonzo (Iola) emp Sou Ry h 906 E Main
- Johns Chas S (Rosa F) emp Jewel Cot Mills h 12 Julian av
- \*Johnson Annie dom h 811 Davidson
- Johnson Arthur C (Sarah A) emp T'ville Chair Co h 19 5th av
- Johnson Arthur C Jr emp Amazon Cot Mills r 19 5th av
- Johnson Benj F (Mattie R) watchmn T'ville Chair Co h 207 (rear) 217 Carmalt
- Johnson Benj F Jr (Lula B) emp T'ville Chair Co r 207 (rear) 217 Carmalt
- Johnson C Vernon (Evelyn L) uphol T'ville Chair Co h 1002 Unity
- Johnson Calvin J (Mary C) emp T'ville Chair Co h 210 Gray
- Johnson Chas E (Grace W) h 6 Morrison av
- Johnson Chas E Jr r 6 Morrison av
- Johnson Chas H (Lucille C) formn T'ville Chair Co h 1011 Georgia av
- Johnson Curtis E (Ada R) emp Amazon Cot Mills h 210 Pine
- Johnson Dorothy L Miss student r 709 Welborn
- Johnson E Bain Miss tchr High Sch r 310 Salem
- Johnson E Sigurd (Alice H) supt plant V T'ville Chair Co r 221 W Main

## SMITH'S FOOD MARKET

Gerald M. Smith, Owner

EVERYTHING FOR THE TABLE

4 W. MAIN ST.

FREE DELIVERY

PHONE 982

# SINK ELECTRIC COMPANY

ELECTRICAL CONTRACTORS

FRIGIDAIREs - RADIOS - WASHING MACHINES

46 SALEM ST.

PHONE 503

---

THOMASVILLE, N. C. (1941-1942) CITY DIRECTORY

179

- \*Johnson Edw (Jimmie) barber 121 Church h 206½ same  
\*Johnson Elizabeth dom r 118 Brown  
Johnson Ellen (wid Killis) r 504 Fife  
\*Johnson Elmore J (Luradean) firemn Stand Chair Co h 515 High  
Johnson Ethel Miss tchr Baptist Orphanage r same  
Johnson Frank W tchr r 904 Welborn  
\*Johnson Geo (Emma) emp T'ville Chair Co h 118 Brown  
Johnson Harold C emp Amazon Cot Mills r 210 Pine  
Johnson J Andrew (Kathleen C) emp T'ville Chair Co h 808 Blair  
Johnson Jas r 8 E Sunrise av  
Johnson Jas C (Juanita H) supvr h 114 Kinney av  
Johnson Jasper (Vera) furn wkr h 517 Broad  
Johnson Jeter P (Elizabeth D) emp Jewel Cot Mills h 8 E Sunrise  
av  
\*Johnson John (Marie) furn wkr h 302½ Brown  
Johnson Jos B (Elizabeth H) with Ragan Knit Co h 126 W Main  
Johnson Lewis A (Nell M) emp T'ville Chair Co r 15 Chestnut  
Johnson Lois Miss prin Main St Sch h 306 Ridge  
Johnson Mae D Miss tchr r 310 Salem  
Johnson Maggie L Miss slswn Boston Store r 904 Welborn  
Johnson Mary E Miss r 8 E Sunrise av  
Johnson Mary I Miss emp North State Yarn Mill r 207 (rear) 217  
Carmalt  
\*Johnson Minnie L emp T'ville Ldry r 213 Black  
Johnson Mintie (wid Ira T) h 904 Welborn  
\*Johnson Moses emp City h (rear) 204 Church  
\*Johnson N Odalia tchr Church St Sch r 10 Arlington av  
Johnson Nell M Mrs sten T'ville Chair Co r 15 Chestnut  
Johnson Paul driver Crutchfield Hdw Corp r RD2  
Johnson Robt W (Anna B) farmer h 400 Sullivan  
Johnson Rose I Mrs tchr r 105 College av  
Johnson Sallie D Miss student r 904 Welborn  
\*Johnson Sara lndrs h 704 Railroad av  
Johnson T R patrolmn State Hwy r 5 E Main  
Johnson Thos r 405 Cox av  
Johnson Thos (Nora K) emp T'ville Chair Co h 25 Williams  
Johnson Thos B Rev (Mary C) h 310 Salem  
**JOHNSON THOS F (Edna F) Supt Ragan Knitting Co h 709 Wel-  
born—Tel 2131**  
Johnson Thos W (Florence B) designer T'ville Chair Co h 405  
Cox av  
Johnson Town Methodst Church, Rev Walter M Rathburn pastor,  
Johnson Town

---

## SOUTHERN DIRECTORY Co.

"PUBLISHERS OF MILLER'S QUALITY DIRECTORIES"

15 RANKIN AVE.

Chas. W. Miller, Mgr.

ASHEVILLE, N. C.

# THOMASVILLE FAMILY LAUNDRY

DRY CLEANING AND PRESSING

PHONE 550

119 TAYLOR ST.

180

THOMASVILLE, N. C. (1941-1942) CITY DIRECTORY

Johnson W Grier furn wkr r 210 Gray  
Johnson Walter (Hazel B) emp Ragan Knit Co h 909 Carolina av  
Johnson Walter H emp Jewel Cot Mills r 8 E Sunrise av  
Johnson Walter T r 400 Sullivan  
Johnson Wm P driver r 904 Welborn  
Jones A Dillon (Lillie W) h Vance nr Randolph  
Jones Algie F (Ida M) emp T'ville Chair Co h 202 Culbreth av  
Jones Annie (wid J B) h 1000 Randolph  
Jones Arthur E (Elizabeth R) (Jones Bros Dairy) h 903 Randolph  
\*Jones Bessie cook r 818 Ray  
Jones Bros Dairy (Arthur E Jones) 903 Randolph  
Jones C Otho (Clair L) slsmn Chairtown Chev Co h 200 Liberty Dr  
Jones Chas P (Pauline M) cabt mkr h 121 Maple av  
Jones Claude W (Blanche B) emp Amazon Cot Mills h 701 Fisher  
Ferry  
Jones Claude W (Essie R) with Jones Bros Dairy h Liberty Dr  
Extd  
Jones Clifton C veneer wkr r 127 Maple av  
Jones Clyde E (Eva C) mgr Jones Ser Sta h Randolph Extd  
**JONES DEPARTMENT STORE, Henry C Jones (Asheboro, N C)**  
**Pres, Robt L Jones V-Pres, Wade H Jones (Siler City, N C)**  
**Sec-Treas, Curtis M Fields Mgr, 12-14 W Main—Tel 541 (see**  
**top lines)**  
Jones Dorothy E Mrs asst Dr R L McDonald r 307 Fisher Ferry  
Jones Early M (Alice) emp T'ville Chair Co h Salem Extd  
Jones Edw M (Gladys L) emp T'ville Chair Co h 204 Long  
Jones Etta D (wid Sherman D) hos wkr r 127 Maple av  
Jones Geneva L (wid Cicero) h 302 Walker  
\*Jones Geo (Mary K) emp T'ville Furn Co h 924 Lake  
\*Jones Geo W emp T'ville Chair Co r 209 Turner  
\*Jones Geo W (Mattie C) h 103 Tremont  
Jones Howard L (Mildred A) emp T'ville Furn Co h 108 Hobbs av  
Jones Hoxie D (Blanche F) emp T'ville Furn Co h 107 Chestnut  
\*Jones Hugh (Eunice) hlpr Myers Ser Sta h 204½ Doak  
Jones J Ralph (Ollie H) slsmn h 613 Cable  
Jones Jas C h 401 W Main  
Jones Jas C atndt Myers Ser Sta r 302 Walker  
Jones Jas M (Rose P) emp T'ville Chair Co r 310 Spring  
Jones Jas S (Donna S) formn T'ville Chair Co h 107 W Guilford  
\*Jones John B (Bessie) lab h 818 Ray  
Jones John M (Margaret H) emp T'ville Chair Co h 607 Cable  
Jones Lillie May Miss emp Wrenn Hos Co r 207 White

## CECIL'S BUSINESS COLLEGE

In "The Land of the Sky," Scenic Beauty, Delightful Climate, Wonderful Environ-  
ments - Gateway to the Great Smoky Mountains National  
Park - Co-Educational

Sec'y. Dept. D.

Call or Write for Catalogue

Asheville, N. C.

# PEOPLES BUILDING & LOAN ASSOCIATION

*“Build Homes With Rent Money”*

50 SALEM ST.

JOHN R. PERRY, Sec.-Treas.

PHONE 536

---

THOMASVILLE, N. C. (1941-1942) CITY DIRECTORY

181

- Jones Lloyd G (Dorothy E) emp T'ville Chair Co r 307 Fisher Ferry  
Jones Lula M (wid O McGruder) h 4 Harris  
Jones Magruder A (Virgie W) with Jones Bros Dairy r RD2  
Jones Marie Miss bkpr Home Bldg & Loan Assn r 230 W Main  
Jones May C (wid Frank D) h 230 W Main  
Jones May D (wid Chas E) h 129 Maple av  
Jones Norman K student r 204 Long  
Jones Paul E (Fannie A) emp T'ville Chair Co h 811 E Guilford  
Jones Paul R (Pearl D) emp T'ville Chair Co h 910 Randolph  
\*Jones Perry lab r 818 Ray  
Jones Robt L (Blanche I) v-pres Jones Dept Store h 20 Winston  
Jones Sadie P Miss emp Ragan Knit Co r 302 Walker  
Jones Service Stations (T Milton Jones) 816 Randolph; Clyde E Jones mgr 316 E Main  
Jones T Milton (Rachel C) (Jones Ser Stas) h 812 Randolph  
Jones Wm H r 217 Moon  
Jordan Beatrice Miss hos wkr r 116 National Hwy  
Jordan Fannie S (wid A M) r 1001 Blair  
Jordan Ivey L r 116 National Hwy  
Jordan Lee J (Vivian C) mach h 706 Unity  
Jordan Nerius F (Ada M) emp Jewel Cot Mills h 116 National Hwy  
Jordan Sandy D (Ada B) hos wkr h 322 Cemetery  
Jordan W Manley (Etta B) emp Ragan Knit Co h 120 National Hwy  
Jordan Walter E (Ernestine C) ship clk Ragan Knit Co h 106 Hobbs av  
\*Joyner Donnie emp T'ville Chair Co h 701½ Kahler  
\*Joyner Edw porter Webb's Cut Rate Drug Store r 701½ Kahler  
\*Joyner Horace (Jamina) emp T'ville Chair Co h 300 Brown  
\*Joyner Johnnie M maid City Memo Hosp r 701½ Kahler  
\*Joyner Jos (Frances) emp Columbia Panel Co h 219 Church  
\*Joyner Minnie M r 807 Ray  
\*Joyner Nathaniel brklyr h 807 Ray  
\*Joyner Thos emp T'ville Chair Co r 701½ Kahler

## K

- Kale Edgar F (Bessie D) emp Amazon Cot Mills h 508 Basinger  
Kanoy Fred B (Annie Mae D) police h 602 E Guilford  
\*Kanoy Helen K tchr Church St Sch r 124 Church  
Kanoy J Robey (Minnie T) emp T'ville Furn Co h Piney Woods Rd  
\*Kanoy Jos (Fannie L) hlpr Everhart's Garage h 404 Gale

---

# REX OIL & COAL CO.

FUEL OIL - KEROSENE - MOTOR OIL - GASOLINE

“QUALITY COAL OF ALL KINDS”

PHONE 347

1000 LEXINGTON AVE.



# CITY CLEANERS

"THOMASVILLE'S MOST MODERN CLEANERS"

WE CALL FOR AND DELIVER

52 SALEM ST.

PHONE 369

182

THOMASVILLE, N. C. (1941-1942) CITY DIRECTORY

Kanoy Jos L slsmn T'ville Hdw Co r Piney Woods Rd  
\*Kanoy Oliver (Helen K) emp Gray Concrete Co r 124 Church  
Kanoy Thos L (Vivian L) slsmn Howard Clo Co r RD1  
Kanoy Thos S (Ersie H) barber DeLuxe Barber Shop r RD1  
Kanoy Van W slsmn Holton Furn Co r Harmon Dr  
Kanoy Velva M Miss bkpr Coca-Cola Botlg Co r RD1  
Karras Jas (City Quick Lunch) r 111 Salem  
Katsikos John waiter City Quick Lunch r 11 W Main  
Katsoudas John cook City Quick Lunch r 111 Salem  
Kay Avery A (Nora C) emp Stand Chair Co r 106 Fisher Ferry  
Kay Choice R (Ollie H) furn wkr h 506 Cox av  
Kay Dallas C fnshr Stand Chair Co r Piney Woods Rd  
Kay John (Kathleen S) driver h Howard  
Kay L A (Anna H) emp T'ville Furn Co h 218 Moon  
Kay Wm S (Nora W) carp h Piney Woods Rd  
Kay Wm S Jr emp Stand Chair Co r Piney Woods Rd  
Kearns Chas A (Pauline) tchr Baptist Orphanage h same  
\*Kearns Cora r Rose nr Steele  
\*Kearns Dicie emp T'ville Chair Co h 1008 Franklin  
\*Kearns Louise h 105 Turner  
\*Kearns Murphy C (Sarah) gro 106 Tremont h 110 same  
Keel Jas W Jr lawyer 10 Salem R213 r 232 W Main  
\*Keels D Robt (Addie M) emp T'ville Chair Co h 120 Smith  
\*Keith Bessie E hair dresser r 300 Cemetery  
Kelly Allie Miss matron Baptist Orphanage r same  
Kemp G Arnold (Nellie R) emp T'ville Chair Co h 110 National  
Hwy  
Kemp Jas O (Mary) textile wkr r 17 Cemetery  
\*Kendle Clyde lab r 202 Tremont  
\*Kendle John (Lula J) lab h 202 Tremont  
Kenerley Chas M (Laura A) ins agt h 202 Cox av  
Kenerley Paul S (Julia C) dairymn h 808 Cox av  
Kenerley Wade E (Polly P) slsmn Boston Store r 106 College av  
Kennedy Alfred A (Roanna G) emp T'ville Chair Co h 109 Broad  
Kennedy Annis K Miss r 628 National Hwy  
Kennedy Arthur C Jr emp Wrenn Hos Co r 11 5th av  
Kennedy Bernice Mrs hos wkr r 101 College av  
Kennedy Bob (Etta) dep sheriff r RD1  
Kennedy C Foy student r 315 Unity  
Kennedy Carlos G (Mae C) emp T'ville Chair Co r 409 Davidson  
Kennedy Clyde M (Ora B) emp T'ville Bedding Co h 315 Unity  
Kennedy David T (Lalah C) clk Deaton's Cash Store h 209 Emma  
Kennedy Dexter L gd mn Duke Power Co r Randolph Extd

## GEORGE T. COCHRANE

GENERAL AGENT

SECURITY LIFE & TRUST CO.

223 New Lambeth Bldg.

"SERVICE THAT SERVES"

Phone 912

# MANN'S CUT RATE DRUG STORE

PRESCRIPTIONS ACCURATELY FILLED

2-4 E. MAIN ST. ● FREE DELIVERY ● PHONES 413-479

THOMASVILLE, N. C. (1941-1942) CITY DIRECTORY

183

Kennedy Dorothy Miss clk Davidson County Library r RD1  
Kennedy Emma Mrs h 404 Salem  
Kennedy Ernest B (Annie M) emp T'ville Chair Co h 324 Phillips  
Kennedy Ernestine Miss emp Stand Chair Co r 324 Phillips  
Kennedy Eva Miss r 207 Emma  
Kennedy Eva G (wid M Walter) r 202 Shepherd  
Kennedy Everett L (Mary J) carp h 302 Ingram  
**KENNEDY FRED N (Vivian B) (Rex Oil & Coal Co) r High Point Rd**  
Kennedy Henry W Jr slsmn Davidson Whol Co r Johnson Town Rd  
Kennedy Howard C (Ruby Y) furn wkr h 200 Leonard  
Kennedy Iola Miss sten r 7 Jones av  
Kennedy J Clay (Josie B) emp Wrenn Hos Co h 309 Unity  
Kennedy Jas E USA r 324 Phillips  
Kennedy John J (Eula C) saw mill r Fisher Ferry Extd  
Kennedy Jones F emp Wrenn Hos Co r 302 Ingram  
Kennedy Leroy R (Ida C) emp T'ville Chair Co h 511 Jarrett  
Kennedy Lillie S (wid Julius H) h 7 Jones av  
Kennedy Lois Miss opr North State Tel Co r RD1  
Kennedy Luther F (Faye E) emp T'ville Chair Co h 803 Blair  
Kennedy M Lillian Miss hos wkr r 404 Salem  
Kennedy Mae C Mrs sten Peoples Bldg & Loan Assn r 409 Davidson  
Kennedy Mary L Miss r 119 Council  
Kennedy R Beecher (Bessie G) carp T'ville Chair Co h 306 Randolph  
Kennedy Ralph J (Theo M) (Central Transit Co) r High Point Rd  
Kennedy Roanna (wid D Thos) r 209 Emma  
Kennedy Robt E (Charity E) h 200 Unity  
Kennedy Roland C mech Used Auto Parts Co r RD1  
Kennedy Ruby L Miss emp Wrenn Hos Co r 124 Highland av  
Kennedy Thos furn wkr h 207 Emma  
Kennedy Thos W (Ida G) driver T'ville Chair Co h 704 Randolph  
Kennedy Treva L Miss emp Ragan Knit Co r 11 5th av  
Kennedy Wallace A sec-treas The T'ville Tribune r RD1  
Kepley Chas H emp Sou Ry r 208 Barnwell.  
Kepley J Arthur cabt mkr 109 Randolph h same  
Kepley J Elmer (Audrey) cabt mkr h 307 Griffith  
Kepley Marvin H (Ethel S) formn Sou Ry h 208 Barnwell  
Kepley Wm V emp T'ville Chair Co r 208 Barnwell  
Kern Street School, Miss Margaret McLeod prin, 206 Kern  
Keyes Paul S tchr Baptist Orphanage r same  
Kidd Olin M (Annie L) emp Ragan Knit Co h 805 Franklin  
Kilcrease Jas C (Ruth W) emp Jewel Cot Mills r 501 Dillon

**Lindale**  
**DAIRY CORP.**

Milk - Homogenized Milk - Cream  
Buttermilk - Whole Lactic Milk  
Cottage Cheese - Ice Cream

"Daily Delivery to Homes or Thru  
Your Grocer"

# INSURANCE AND LOAN COMPANY

INSURANCE OF ALL KINDS

50 SALEM ST.

PHONE 536

184

THOMASVILLE, N. C. (1941-1942) CITY DIRECTORY

\*Kindle Ethel r 312 Turner  
\*Kindle Sadie h 312 Turner  
\*Kindler John (Mary) emp Gray Concrete Co h 110 Brown  
Kindley A Bert (Bessie N) emp T'ville Chair Co h 110 Broad  
Kindley Aultman student r 836 Trinity  
Kindley Boyd (Annie M) emp T'ville Chair Co h 17 5th av  
Kindley E Lucius emp Amazon Cot Mills r 314 Woodland av  
Kindley Jesse T (Sallie B) cabt mkr T'ville Chair Co h 111 Salem  
Kindley Julia M (wid Jeff E) h 300 Barnwell  
Kindley Kathleen L (wid Olin) r 15 W Main  
Kindley Reece C knitter Maurice Mills r 110 Broad  
Kindley Welfred L (Evelyn W) emp T'ville Chair Co h Steele Extd  
King Anna M (wid H J) h 705 Unity  
King Barney L emp Stand Chair Co r 705 Unity  
\*King Cora cook h 7 King's Row  
\*King Ellis emp T'ville Chair Co r 514 High  
King Jas V (Marie A) emp Stand Chair Co r 705 Unity  
King Joyce P Miss student r 406 Spring  
King Leonard C (Portia S) h 406 Spring  
King Pauline W Miss student r 406 Spring  
King Saml W (Maude L) furn wkr h 407 Hill  
\*King Thos (Nannie) h 14 King's Row  
Kinney Curtis W (Johnnie L) emp T'ville Chair Co h 412 Council  
Kinney Howard C (Clyde F) emp T'ville Chair Co h 308 Davidson  
Kinney R Glenn (Callie B) emp Stand Chair Co h 202 National Hwy  
Kirk Gertrude E Miss r 401 Randolph  
Kirk W Gilmer clk T'ville Drug Co r 401 Randolph  
\*Kirkland Columbus (Mary) lab h 200 Oakland av  
\*Kirkland Mary emp T'ville Ldry r 200 Oakland av  
Kirkman Arthur R r 511 Irene  
Kirkman Azer L (Velve S) emp T'ville Chair Co h 20 Leonard  
Kirkman Bonnie R (wid L A) emp Maurice Mills h 511 Irene  
Kirkman Clyde (Margaret C) emp Ragan Knit Co r 106 Haygood  
Kirkman J Darrell student r 20 Leonard  
Kirkman Jas F (Mollie L) emp Stand Chair Co h 216 Gray  
Kirkman Jas F Jr r 216 Gray  
Kirkman Marie L Miss emp Maurice Mills r 20 Leonard  
Kirkman Roy L (Estelle D) emp T'ville Chair Co h 216 Gray  
Kirkpatrick Lucile Miss tchr h 12 Carolina Apts  
Kivett Clifford A (Gladys E) emp Maurice Mills h 408 Fisher Ferry  
Klass E Carson emp Jewel Cot Mills r 814 E Main  
Klass Inez Miss r 111 National Hwy  
Klass Jas A (Ulah S) emp Jewel Cot Mills h 814 E Main

## THOMASVILLE THEATRE CO., INC.

OPERATORS OF

PALACE AND STATE THEATRES

PHONES 403-502

OPEN 1 TO 11 P. M.

"NOTHING CHEAP BUT THE PRICE"



# JONES DEPARTMENT STORES

"Thomasville's Leading and Finest"

12-14 W. Main

QUALITY MERCHANDISE

Phone 541

THOMASVILLE, N. C. (1941-1942) CITY DIRECTORY

185

Klass Opal A Miss r 814 E Main

Klass W Garland (Daisy L) emp Wrenn Hos Co h 203 Liberty Dr

Klass Wm L (Annie J) emp Jewel Cot Mills h 111 National Hwy

Klein Fred B archt 23 Salem h Wellona Apts

Kluttz Julius D (Pearl B) clk Sou Ry r RD2

Knight Loman M (Ophelia G) emp Amazon Cot Mills h 205 Pine

Knight Sherman emp Stroupe Mirror Co r 101 W Main

\*Knox Maggie cook r 1110 E Main

Koontz Frances H Miss sten T'ville Chair Co r RD

Kress Leon A (Fannie) h 125 Salem

Kress Lewis C r 125 Salem

Kretzmer Frank mgr Frank's Shop r Winston Salem, N C

Kyser Howell R (Nan Z) city attorney and lawyer 10 Salem R213  
h 10 Fisher Ferry

Kyser Nancy Z Miss r 10 Fisher Ferry

## L

Lackey Arthur W (Roxie J) emp T'ville Chair Co h 105 Estes

Lackey Byan W (Bertha K) emp T'ville Chair Co h 207 Estes

Lackey Carl M (Sadie H) driver h 213 Broad

Lackey Chas W (Lizzie C) ydmn Yates Coal Yd h 308 Gray

Lackey Curtis C (Cleta H) barber Palace Barber Shop h 102  
Peace

Lackey G Ralph driver r 213 Broad

Lackey Pattie O Miss emp Fremont Hos Mills r 213 Broad

Lackey Rita M Miss emp Fremont Hos Mills r 213 Broad

Lamb Annie M Miss emp Amazon Cot Mills r 215 Pine

Lamb Belvin emp Amazon Cot Mills r 215 Pine

Lamb Beulah (wid David J) h 215 Pine

Lamb Charlie h 124 Johnson

Lambert Reely A (Marie B) emp Amazon Cot Mills h 309 Fisher  
Ferry

Lambert Wm S (Flossie A) oiler Amazon Cot Mills h 509 Hill

Lambeth Arlene Mrs r Unity Extd

Lambeth Bernard E emp Jewel Cot Mills r 108 Haygood

Lambeth Blanche P Mrs emp Ragan Knit Co h 105 Moore

Lambeth Building, 161½ W Main

Lambeth Chas F (Mary J) sec-treas Stand Chair Co h 22 Randolph

Lambeth D Thos (Martha C) h 205 E Main

Lambeth Danl M (Lula B) wood carver h 100 June

Lambeth Donald R student r 709 Unity

Lambeth Doyle R hlpr r 709 Unity

CLYDE C. SMITH

PAUL CLODFELTER

C. & S. MOTOR CO.

PONTIAC "SALES and SERVICE"



1 NATIONAL HWY.

PHONE 410

# CRUTCHFIELD HARDWARE CORP.

*Farm Machinery, Builders' Supplies, Stoves, Paints and Seeds*

20 E. Main St.

GENERAL HARDWARE

Phone 417

186

THOMASVILLE, N. C. (1941-1942) CITY DIRECTORY

- Lambeth Effie Miss r 5 E Main  
\*Lambeth Elbert G (Anna) emp T'ville Chair Co h 800 Davidson  
Lambeth Ella A (wid Frank S) h 100 Randolph  
Lambeth Ernest (Carrie C) h Fisher Ferry Extd  
Lambeth F S Building, 4 Salem  
Lambeth Frank S radio announcer r 18 Randolph  
Lambeth Furniture Co, J Walter Lambeth Jr pres-treas, Miss M  
Jewell Sink sec, 12 E Guilford  
**LAMBETH HARRY LEE (Johnsie C) Pres Thomasville Furn Co**  
h 210 W Colonial Dr—Tel 355  
Lambeth Henry L asst Russell Funeral Ser r same  
Lambeth Howard T (Caroleen S) formn T'ville Chair Co h 300  
Welborn  
Lambeth J W Building, 3 Salem  
**LAMBETH J WALTER JR Pres-Treas Lambeth Furn Co h 19 E**  
**Main**  
**LAMBETH JAS E (Helen McA) Pres Standard Chair Co and**  
**Home Bldg & Loan Assn h 18 Randolph**  
Lambeth Jas E Jr (Katharine C) supt Standard Chair Co h Erwin  
Hgts  
Lambeth John H (Bonnie E G) floor sander h 709 Unity  
Lambeth Lois B Miss hos wkr r 709 Unity  
Lambeth Martha C Mrs tchr Main St Sch r 205 E Main  
Lambeth Naomi (wid W L) h 108 Haygood  
Lambeth Priscilla A Miss radio announcer r 22 Randolph  
Lambeth Ralph Mc radio sta r 18 Randolph  
Lambeth Ray emp T'ville Chair Co r 716 Blair  
Lambeth Rhoda A Miss emp Jewel Cot Mills r 108 Hygood  
Lambeth Roy W (Sarah G) emp Stand Chair Co h Johnson Town  
Lambeth Ruth Miss sten T'ville Chair Co r 8 College av  
Lambeth Walter S driver Hegler's Taxi r 108 Haygood  
Lambeth Woodrow W (Zelma K) emp Jewel Cot Mills h 203 Liberty  
Dr  
Lamonds Carl treas-genl mgr B L & M Mtrs r 300 E Main  
Lanier Alex (Metta H) pntr h 315 Culbreth av  
Lanier C Ray (Venie L) clk P O h 12 Jones av  
Lanier Clara M Miss hos wkr r 315 Culbreth av  
Lanier Clyde V emp T'ville Chair Co r 407 Hill  
Lanier Coey C student r 12 Jones av  
Lanier Dennis L (Sadie H) emp Jewel Cot Mills h 102 Maple av  
Lanier Eugene E (Sue G) emp T'ville Chair Co h 111 Broad  
Lanier Jas M r 102 Maple av  
Lanier Jefferson F (Ruby C) furn wkr h Johnson Town

## SOUTHERN DIRECTORY Co.

"PUBLISHERS OF MILLER'S QUALITY DIRECTORIES"

15 RANKIN AVE.

Chas. W. Miller, Mgr.

ASHEVILLE, N. C.

# Coca-Cola Bottling Co.

Drink—



814 LEXINGTON AVE.

PHONE 301

—In Bottles

---

THOMASVILLE, N. C. (1941-1942) CITY DIRECTORY

187

Lanier Lester V (Lola R) hos wkr h 209 Warner  
Lanier Lloyd F (Nellie B) emp Jewel Cot Mills h 115 Johnson  
Lanier Lonnie L (Sadie M) with Columbia Panel Co h 110 High-  
land av  
Lanier Margaret M (wid John) r 210 Warner  
Lanier Mildred P Miss r 407 Hill  
Lanier Norma E Miss hos wkr r 209 Warner  
Lanier Opal B Miss emp North State Yarn Mill r 407 Hill  
Lanier Ruby H Miss r 102 Maple av  
Lanier S Gaye Miss emp Maurice Mills r 12 Jones av  
Lanier Swanee L Miss emp Wrenn Hos Co r 12 Jones av  
Lankford Annie L Miss matron Baptist Orphanage r same  
Lankford Ella Mrs matron Baptist Orphanage r same  
Lanning Grady A (Margaret R) emp Gray Concrete Co h Rose nr  
Steele  
LaPrad Robt C pntr Baptist Orphanage r same  
LaRiviere Wilfred (Eva E) h Wellona Apts  
Lashley Wm H police h High Point Rd  
Lassiter B Fletcher (Lillie H) formn T'ville Chair Co h 506 E  
Guilford  
Lassiter Bascom E (Elizabeth O) trucking 214 Cox av h same  
Lassiter Betty J Miss h 311 National Hwy  
Lassiter Elizabeth O Mrs slswn T'ville Dry Gds Co r 214 Cox av  
Lassiter Hazel L Miss clk T'ville Chair Co r 506 E Guilford  
Lassiter J Lacy (Hurley S) emp T'ville Furn Co h 309 W Main  
Lassiter Jos E (Ruth H) driver Amazon Cot Mills h 10 Cox av  
Latham Dorothy M Miss emp Amazon Cot Mills r 219 Polk  
Latham Willis L (Ethel T) emp Amazon Cot Mills h 219 Polk  
Laughlin R Howard ship clk T'ville Chair Co r 404 Sullivan  
Laughlin Wayne emp T'ville Chair Co r 404 Sullivan  
Lawing Horace B (Flo W) mgr National Barber Shop h 415 Spring  
Lawing John B emp T'ville Chair Co r 204 White  
Lawing John E (Eva D) (Piedmont Novelty Co) pres Chairtown  
Chev Co r Fuller Rd (RD2)  
Lawing Karl H (Berlyn A) slsmn Chairtown Chev Co h 204 White  
Lawing Mary (wid M A) h 310 Spring  
Lawrence Florence Miss tchr Colonial Drive Sch r 22 Fisher Ferry  
Leach Chas A (Edith C) h 7 Steele  
Leach Daisy Miss r 121 Salem  
Leach Frank S slsmn Stark's Clo Store r 107 Montlieu  
Leach Grady C carp h 810 Welborn  
Leach Herman mech Natl Bicycle & Lock Shop r Randolph Extd  
Leach Jonah (Janie R) (Leach's Curb Mkt) h 5 Steele

---

## R. E. FAW WELL DRILLING CONTRACTOR

"WRITE FOR FREE ESTIMATES"

COUNTRY CLUB ROAD ● Established 1912 ● HICKORY, N. C.

# Tomlinson Grocery Co.

BETTER FOODS • FRESH MEATS • SUPER SERVICE

40-42 W. Main St.

Phones: Grocery 452 and 365, Market 453

188

THOMASVILLE, N. C. (1941-1942) CITY DIRECTORY

Leach Martha Y (wid L B) r 810 Welborn  
Leach's Curb Market (Jonah Leach), gros, 815 Randolph  
Leatherman Ray formn Wrenn Hos Co r Lexington, N C  
Ledwell Calvin M (Alta C) brklyr h 407 Davidson  
Ledwell Dolan K emp T<sup>v</sup>ville Chair Co r 407 Davidson  
Ledwell Eveline Miss r Jacob Extd  
Ledwell Wm M emp T<sup>v</sup>ville Chair Co r 407 Davidson  
Lee Austin driver T<sup>v</sup>ville Ice Co r Fair Grove  
Lee Chas C emp Jewel Cot Mills h 315 Ward  
Lee Dewey (Essie M) emp T<sup>v</sup>ville Chair Co h Salem Extd  
\*Lee Edgar (Lillie) prsr Murphy's Quality Clnrs r 311 Cemetery  
Lee Faye E Miss r 315 Ward  
\*Lee Lillie prsr Murphy's Quality Clnrs r 311 Cemetery  
\*Lee Morgan G (Charlotte) orderly City Memo Hosp h 311 Cemetery  
Lee Thos W emp Jewel Cot Mills r 315 Ward  
Legans Evan C (Sallie G) emp T<sup>v</sup>ville Chair Co h Blair Extd  
Legans Ruth M Miss r Blair Extd  
Leming Jos H (Mary G) emp Amazon Cot Mills h 203 Spring  
Leonard Allison r 110 Chestnut  
Leonard Cleaners, Jas W Bennett mgr, 2 Winston  
Leonard Clyde L (Mary E K) emp T<sup>v</sup>ville Chair Co h 211 Emma  
Leonard Colvin L (Bettie L) emp T<sup>v</sup>ville Chair Co h Fisher Ferry Extd  
Leonard Early (Florence K) emp Wrenn Hos Co h 301 Unity  
Leonard Early C (Mamie B) emp T<sup>v</sup>ville Chair Co h 706 Lexington av  
Leonard Edw E (Ila H) emp T<sup>v</sup>ville Chair Co h 207 Barnwell  
Leonard Ella R Mrs r 601 Julian av  
Leonard Elmer E (Maynelle G) emp T<sup>v</sup>ville Chair Co r 410 Haywood  
Leonard Emmett H (Pearl G) fnshr Stand Chair Co h 211 Broad  
Leonard Eulalia H Mrs emp Caro Underwear Co h 410 Haywood  
Leonard Evelyn O Miss r 16 Leonard  
Leonard Fred P (Lida H) emp T<sup>v</sup>ville Chair Co h 914 Unity  
Leonard Geo S (Ida L) h 200 Winston  
Leonard Grady L (Esther H) uphol Stand Chair Co h 14 Mock  
Leonard Harold L (Zula C) emp T<sup>v</sup>ville Chair Co h 318 Taylor  
Leonard Harper S (Julia C) emp T<sup>v</sup>ville Chair Co h 16 Leonard  
Leonard Herman F (Nellie V) clk h 408 Reid  
Leonard Hubert M student r 310 Phillips  
Leonard John W (Ida L) emp T<sup>v</sup>ville Chair Co h Petree Field  
Leonard Lorene M (Elizabeth B) emp T<sup>v</sup>ville Chair Co r 116 Cox av

## REX OIL & COAL CO.

FUEL OIL - KEROSENE - MOTOR OIL - GASOLINE

"QUALITY COAL OF ALL KINDS"

PHONE 347

1000 LEXINGTON AVE.

# HOME BUILDING & LOAN ASSN.

*A Safe and Conservative Investment*

35 SALEM ST.

CHAS. F. PHILLIPS, Sec.-Treas.

PHONE 318

THOMASVILLE, N. C. (1941-1942) CITY DIRECTORY

189

- Leonard Luther (Ruby H) emp T'ville Chair Co h Fisher Ferry Extd  
Leonard Marvin M (Grace N) emp T'ville Chair Co h 310 Phillips  
Leonard Maverreen Miss garment wkr r Petree Field  
Leonard Mozelle J Miss student r Petree Field  
Leonard Paul M (Iris G) emp Wrenn Hos Co h 208 Liberty Dr  
Leonard Ralph T (Ruby P) fxr Maurice Mills h Burton Extd  
Leonard Robt M (Pauline C) emp T'ville Chair Co r 308 Kendall  
Leonard Roscoe A (Laura H) driver h Fisher Ferry Extd  
Leonard Thos L emp T'ville Chair Co r 410 Haywood  
Leonard W Broaddus driver Sink's Dry Clnrs r 702 Lexington av  
Leonard W Reid ship clk T'ville Chair Co r Lexington, N C  
Leonard Wm E (Myrtle E) emp T'ville Chair Co h 808 E Guilford  
Lester Jas W (Susie W) mech Arthur Black's Garage h 322 Wood-land av  
\*Lewis Annie h 922 E Main  
Lewis Clarence r 620 Hyde  
\*Lewis Clyde lab Sou Ry r 922 E Main  
\*Lewis Laura cook h 114 Tremont  
\*Lewis Lee (Gladys) lab h Rose nr Steele  
Lewis Moses L confr 620 Hyde h same  
Lewis Ollie L (Mae W) emp T'ville Chair Co h 207 Kern  
\*Lewis Wesley B (Beulah) cook h 821 Blair  
\*Lewis Wm (Laura D) lab Gray Concrete Co h 206 Turner  
Leyton Edward (Cut Rate Furn Co) r High Point, N C  
Lilly Chas A (Lula T) h 208 Harris  
\*Lilly Laura C cook Pierce's Bar-B-Q r 14 King  
**LINDALE DAIRY CORP, Cornelius H Williard Genl Mgr. Milk. Buttermilk, Cottage Cheese and Ice Cream, "Daily Delivery Service," 124 W Lexington Av, High Point, N C—Tel 4538 (see bottom lines)**  
\*Lindsay G Wm porter r 301 Church  
\*Lindsay Hester cook T'ville Shooting Club h 316 Church  
\*Lindsay Lydia h 301 Church  
\*Lindsay Wm porter Natl Barber Shop r 301 Church  
Linthicum Evelyn Mrs emp Ragan Knit Co h Burton Extd  
Linthicum Julia P (wid Danl) h 214 National Hwy  
Linville Elijah S h 17 Salem  
Lions Club, Vernon G Snyder pres, Paul S Keys sec, M R "Lank" Harris treas, meets Mondays 12:10 P M at Woman's Club  
Lipe Evelyn H Mrs clk First Natl Bk r Winston-Salem, N C  
\*Little Goss D (Willie M) emp Gray Concrete Co r 107 Forsyth  
Little J Carson emp Stand Chair Co r 1024 Blair

## Stark's Clothing Store

MANHATTAN SHIRTS • DOBBS HATS • FLORSHEIM SHOES

18 W. Main St.

"THE STORE FOR MEN"

Phone 589

# THOMASVILLE REALTY & TRUST CO.

*Insurance of all Kinds—Chas. F. Phillips, Mgr.*

35 SALEM ST.

PHONE 318

190

THOMASVILLE, N. C. (1941-1942) CITY DIRECTORY

\*Little John hlpr Chairtown Chev Co r Winston-Salem Rd  
Little Max E (Helen C) emp T'ville Chair Co h 1022 Blair  
Little Paul H (Clara M) formn Stand Chair Co h Unity Extd  
Little Robt (Millie) emp Ragan Knit Co h 823 Tennessee av  
Little Robt O (Maude T) carrier P O h 1024 Blair  
\*Littlejohn Addie cook r 922 E Main  
Livengood M Maye Miss cash Sou Ry r 222 W Main  
Lloyd Carl R (Frances H) emp T'ville Chair Co h 305 Julian av  
Lloyd Fred M (Ouida B) slsmn Chairtown Chev Co h 302 Gray  
Lloyd John C (Ivey C) pres Thompson Auto Co; sec-treas Textile  
Distributors, h 312 Salem  
Lloyd Jos M r 302 Gray  
Lloyd Mittie (wid Chas) r 207 Warner  
Lloyd T Alex (Bertie T) emp T'ville Chair Co h 311 Taylor  
Lloyd Thos T (Treva B) emp T'ville Chair Co h 303 Julian av  
Local Draft Board No 2, Mrs Nona I Wellborn chief clk, City Hall  
Lochridge Jas T student r 624 National Hwy  
Lochridge John W (Annie S) mech Ragan Knit Co h 624 National  
Hwy  
Loflin A Jos (Nova B) knitter Fremont Hos Mills h Howard  
Loflin Alma B Miss emp North State Yarn Mills r 602 Fisher Ferry  
Loflin Bertha E Miss emp North State Yarn Mill r 602 Fisher Ferry  
Loflin Chas O (Lillie C) repr City Shoe Shop h 316 Cemetery  
Loflin Cletus L (Mamie S) repr Billy's Shoe Shop h 210 Harris  
Loflin Dewey H (Ruth S) slsmn Thompson Auto Co h 601 Randolph  
Loflin Doris Miss emp Wrenn Hos Co r 106 College av  
Loflin G Cornelius (Lillie B) emp T'ville Chair Co h 205 Polk  
Loflin Howard M (Fannie M) emp Jewel Cot Mills h 123 Johnson  
Loflin J Carl emp Jewel Cot Mills r 123 Johnson  
Loflin John (Lula E) furn wkr h Fisher Ferry Extd  
Loflin John R (Gertrude C) repr Loflin Shoe Shop h Johnson Town  
(RD2)  
Loflin Julia Mrs h 10 Maple av  
Loflin Raymond (Leona B) emp Jewel Cot Mills h 121 Johnson  
Loflin Robt L (Millie B) (Loflin Shoe Shop) h 602 Fisher Ferry  
Loflin Shoe Shop (Robt L Loflin) 29 Salem  
Loflin W Roy eng r 123 Johnson  
Loftin Alma Lee Miss slswn Rose's r 320 Walker  
Loftin Doris R Miss r 321 Walker  
Loftin Dorothy M Miss student r 320 Walker  
Loftin E Lindsay (Avis F) eng Fire Dept h 414 National Hwy  
\*Loftin Ella M dom r 311 Church  
Loftin Glenn E (Mabel F) emp T'ville Chair Co h 320 Walker

## J. D. ROSS

CASH OR CREDIT JEWELER

WATCH AND JEWELRY REPAIRER

8½ W. MAIN ST.

ENGRAVING

# WEBB'S

Cut Rate Drugs

PHONE 342

# THOMASVILLE DRUG CO.

PHONE 423

"YOUR REXALL DRUG STORES"

THOMASVILLE, N. C. (1941-1942) CITY DIRECTORY

191

- Loftin Helen F Miss student r 410 National Hwy  
Loftin J Early (Lydia M) emp T'ville Chair Co h 410 National Hwy  
\*Loftin Leonora r 110 Forsyth  
Loftin Ralph R hos wkr r 410 National Hwy  
Loftin Robt L (Kathleen Y) h 10 Cemetery  
Loftin Ross (Ruby) emp T'ville Chair Co r 800 Randolph  
Loftin Rufus G (Ruth B) slsmn Star Furn Co h 15 E Guilford  
Loftin Ruth B Mrs sten T'ville Chair Co r 15 E Guilford  
\*Loftin Shade W (Fannie) h 311 Church  
Loftin W Clifford (Blanche L) emp T'ville Chair Co h 6 Estes  
Loftin Walter G (Annie J) emp Amazon Cot Mills h 708 Fisher  
Ferry  
Loftin Walter Jones (Rosalee A) formn T'ville Chair Co h 708  
Unity  
Lohr Caleb A emp T'ville Chair Co r 102 Spruce  
Lohr Claudia S Mrs smstrs City Clnrs h 102 Spruce  
Lohr D Jacob (Speedway Ser Sta) h 625 National Hwy  
Lohr Jos E emp T'ville Chair Co r 102 Spruce  
Loman John B (Hallie M) emp C M Wall & Sons h 407 Carolina av  
Loman Robt B emp C M Wall & Sons r 407 Carolina av  
Lomax Archie U (Doris C) sta atndt r 217 Polk  
Lomax Danl O (Mary R) emp T'ville Chair Co h 318 (2) Woodland  
av  
Lomax Jodie W (Zella K) (Lomax Ser Sta) r Fair Grove  
Lomax Milton V (Hattie C) driver r 707 Fisher Ferry  
Lomax Otis (Willie G) emp T'ville Chair Co h 212 Moon  
Lomax Service Station (Jodie W and W Carl Lomax) 805 Fisher  
Ferry  
Lomax W Carl (Sula M) (Lomax Ser Sta) h 217 Polk  
Lomax Wm A (Cora E) emp T'ville Chair Co h 115 Griffith  
Long Ada Miss tchr Main St Sch r 205 E Main  
Long Alice E Miss student r 204 Kinney av  
Long Chas O student r 204 Kinney av  
Long Clarence P r 204 Kinney av  
\*Long Crawford (Melva) carp h 300 Holley  
Long Dave Sign Shop (David S Long) 25 W Main  
**LONG DAVID A JR HON (Jennie M) Mayor of Thomasville,**  
V-Pres-Genl Mgr Amazon Cotton Mills, h 300 Ridge—Tel 546  
Long David S (Maude K) (Dave Long Sign Shop) h 217 Barnwell  
Long E Alonzo emp Gray Concrete Co r 208 June  
\*Long Edw lab r 13 King's Row  
Long Eliza C (wid J Theo) h 302 W Main



## Arthur Black's Garage

"COMPLETE AUTOMOTIVE SERVICE"

PHONE 448

501 LEXINGTON AVE.

# Holton Furniture Co., Inc.

"Everything For The Home"

6-8 SALEM ST.

PHONE 488

192

THOMASVILLE, N. C. (1941-1942) CITY DIRECTORY

- Long Ellen (wid C S) h Johnson Town Rd  
Long Gary H (Edna E) asst postmaster h 406 Salem  
Long H Allison driver Gray Concrete Co r Johnson Town Rd  
\*Long Jack lab r 13 King's Row  
\*Long John (Amanda) janitor Community Meth Ch h 13 King's Row  
Long Kieffer L (Amy P) h 115 Salem  
Long Kieffer L Jr student r 115 Salem  
Long Lena Miss r Johnson Town Rd  
\*Long Lester (Maybelle) lab r 215 Brown  
\*Long Lola dom r 309 Brown  
\*Long Luther lab r 13 King's Row  
Long M Gray (Nevada L) auto repr 204 Moon h same  
Long Martin L (Ida B) uphol T'ville Uphol Co h 204 Kinney av  
Long Martin L Jr student r 204 Kinney av  
Long Mary G Miss r 314 Spring  
\*Long Maybelle emp T'ville Ldry r 215 Brown  
Long Milton (Gladys) emp T'ville Chair Co h Johnson Town Rd  
Long Ralph L student r 217 Barnwell  
Long Reid N (Louisa C) r 22 Hoover  
Long Richd D mech T'ville Tire & Bat Co r 217 Barnwell  
Long T Lester (Louise V) emp T'ville Chair Co r Johnson Town Rd  
Long Wm S (Stella H) carp h 314 Spring  
**LONG ZELPHA P (Virginia H) Pay Mstr Maurice Mills Co h 202 Stone (Kinneywood)—Tel 578**  
Lookabill A Dermont (Frances G) sec hd North State Yarn Mill h 510 Dillon  
Lookabill J Ernest (Bertie R) emp Gray Concrete Co h 101 Steele  
Lookabill Leona Mrs emp Amazon Cot Mills h 207 Winston  
Lookabill Lizzie (wid Frank) emp Amazon Cot Mills h 510 (503) Rockwell  
Lookabill Nannie (wid Irvin) emp Fremont Hos Mills h 808 Cox av  
Lookabill Thos J (Alice) driver Old Hickory Mtr Freight h 308 Wood  
\*Lopp Blanche r 103 Smith  
\*Lopp Jas lab Sou Ry h 103 Smith  
\*Lopp Jas (Sarah) emp T'ville Chair Co h 814 Ray  
Lord Clara A Mrs furn rms 15 W Main h same  
Lord Ellis (Lucille C) r Lexington Rd  
Lord W B (Sara) tchr Baptist Orphanage h same  
Louya A Curtis (Fannie B) plmbr Baptist Orphanage h Johnson Town  
Louya Donald C USA r Johnson Town

## CONNOR CLEANERS

ONE DAY SERVICE

210 W. Main St.

CASH AND CARRY OR DELIVERY

Phone 916



# Miller Construction Co.

GENERAL CONTRACTORS

PHONE 585

16 TRADE ST.

THOMASVILLE, N. C. (1941-1942) CITY DIRECTORY

193

Louya Joe clk Aubrey B Myers r Johnson Town  
Love Ernest W (Eva M) emp Amazon Cot Mills h 6 June  
Lovelace Maude R (wid Wm A) h 201 Walnut  
Lovelace Wm (Louise B) meat ctr Smith's Food Mkt h 107 5th av  
Lovell Edna H (wid John) r 205 Barnwell  
Lovell Ernest R (Mildred W) emp Amazon Cot Mills h 205 Barnwell  
Lovett Paul C (Bertha B) emp Amazon Cot Mills h 609 Fisher  
Ferry  
Lowder David M (Ella H) emp T'ville Chair Co h 113 Harris  
Lowder Harold G clk r 11 College av  
Lowder Hurley J (Foy J) emp T'ville Chair Co h 11 College av  
Lowder Jacob D (Lena G) emp T'ville Chair Co h 826 Carolina av  
Lowe Aaron A musician r Blair Extd  
Lowe Andrew J (Ethelenda B) emp T'ville Chair Co h Blair Extd  
Lowe Hattie Mrs r 708 Trotter  
Lowe Nadine Miss student r Blair Extd  
\*Lowery Azalea cook r 101 Tremont  
\*Lowery Randolph (Maggie S) emp T'ville Chair Co h 101 Tremont  
Lucas Dewey B (Sadie C) (DeLuxe Barber Shop) r Cedar Lodge  
Lucas Floyd L (Edna R) emp Jewel Cot Mills h 704 Blair  
Lucas Robt B barber DeLuxe Barber Shop r Cedar Lodge  
LuElla Beauty Shop (Mrs Lottie B Turner) 10 Salem R201  
Luther Colon emp Amazon Cot Mills r 406 Fisher Ferry  
Luther E Bruce (Bernice H) emp T'ville Chair Co h 407 Haywood  
Luther Eugene G (Ola P) (Southside Ser Sta) r Pisgah, N C  
Luther Grady M (Esther E) carp h 103 Jewel  
Luther Herbert L (Maude C) eng T'ville Chair Co h 7 Fisher Ferry  
Luther Hoyt K (Callie H) emp Amazon Cot Mills h 601 Concord  
Luther Jesse V (Lela H) clk T'ville Store Co h 501 Reid  
Luther Marvin V (Susie D) emp T'ville Chair Co r 20 Trade  
Luther Vernon F clk r 501 Reid  
Luther Walter M (Clara B) emp T'ville Chair Co h 708 Blair  
Lyerly Ray L student r 420 Lexington av  
Lyerly Wm C Rev (Helen A) pastor Calvary Reformed Ch h 420  
Lexington av  
Lyerly Wm C Jr student r 420 Lexington av  
\*Lyles Bertha Indrs h 611 Crow  
Lyles Evelyn L Miss r 208 Salem  
Lyles Geo W (Mamie P) auto dlr h 208 Salem  
Lyles Geo W Jr student r 208 Salem  
Lyndon Geo E (Annie S) emp T'ville Chair Co h 323 Taylor  
Lyndon H Dewey (Ludie B) emp T'ville Chair Co h 315 Julian av  
Lyndon John E (Annie W) emp T'ville Furn Co h 110 Hobbs av

## GENERAL FINANCE CO.

LOANS

\$5.00 TO \$1,000.00

AUTOS  
PERSONAL  
REAL ESTATE

PHONE 368

7 SALEM STREET

# Davidson Realty & Insurance Co.

OF THOMASVILLE, INC.

Carl T. Richardson, Sec.-Treas.

308-309 FIRST NATL. BANK BLDG.

PHONE 955

194

THOMASVILLE, N. C. (1941-1942) CITY DIRECTORY

Lyndon L Lotzie (Eloise H) emp Columbia Panel Co r 11 Cates av  
Lynn Eugene R (Minnie S) emp T'ville Chair Co h 317 Ward

## Mc

McAdams Bernis C student r 11 Cemetery  
McAdams Edwin A USA r 11 Cemetery  
McAdams G Mell emp T'ville Chair Co r 11 Cemetery  
McAdams Geo L (Bessie J) emp T'ville Chair Co h 11 Cemetery  
McAdams L Glenn (Virgie S) formn T'ville Chair Co h 104 High-land av  
McAdams Lillie R Miss emp Maurice Mills r 11 Cemetery  
McAdams Lindley C emp T'ville Chair Co r 11 Cemetery  
\*McCalvin Chas lab h 306 Brown  
\*McCann Annie dom r 213 Brown  
McCarn Earlie L emp Jewel Cot Mills r 810 E Main  
McCarn G Franklin (Kathleen R) emp Jewel Cot Mills r 810 E Main  
McCarn J Thos (Susie W) emp Jewel Cot Mills h 103 Johnson  
McCarn Maggie (wid Allie) h 810 E Main  
McCarn W Albert emp T'ville Chair Co r 810 E Main  
McCarson Chas J emp Amazon Cot Mills r 500 Concord  
McCarson Wm N (Annie F) overseer Amazon Cot Mills h 500 Church  
McCaskill Chas E (Nemmer G) textile wkr h 414 Hinkle  
McCaskill Dorothy M Miss r 509 Welborn  
McCaskill Florence E (wid G H) r 312 Phillips  
McCaskill Geo M (Dorothy B) emp T'ville Chair Co h 509 Welborn  
McCaskill Patty L Miss clk T'ville Chair Co r 509 Welborn  
McCaskill Wannie Miss emp Amazon Cot Mills r 414 Hinkle  
\*McCauley Alonzo (Lottie) trucker Sou Ry h 115 Forsyth  
\*McCauley Blanche elev opr Lambeth Bldg r 201 Church  
\*McCauley Chas W (Lucy) custodan P O h 201 Church  
\*McCauley Cora h 321 Church  
\*McCauley Mary J h 109 Forsyth  
\*McCauley Robt L (Macie) emp T'ville Chair Co h 205 Holley  
\*McClure Fannie dom r 303 Church  
McClure Grady E (Wilma) emp Jewel Cot Mills h 118 National Hwy  
McColman Sallie Miss tchr Main St Sch r 26 Fisher Ferry  
\*McCorkle Stanley student r 702 Railroad av  
McCormick Addie Miss emp Amazon Cot Mills r 10 Cemetery  
McCormick D W (Jewell S) emp Amazon Cot Mills h 417 Hill

## SMITH'S FOOD MARKET

Gerald M. Smith, Owner

EVERYTHING FOR THE TABLE

4 W. MAIN ST.

FREE DELIVERY

PHONE 982

# SINK ELECTRIC COMPANY

ELECTRICAL CONTRACTORS

FRIGIDAIREs - RADIOs - WASHING MACHINES

46 SALEM ST.

PHONE 503

---

THOMASVILLE, N. C. (1941-1942) CITY DIRECTORY

195

- McCormick Edgar (Macie P) emp Amazon Cot Mills r 109 Jewel  
McCormick Mary (wid A T) h 10 Cemetery  
\*McCormick Robt (Ella B) emp C M Wall & Son h 610 Huger  
McCormick Troy V (Gomer M) emp Amazon Cot Mills h 501 Hill  
\*McCoy Wm (Deola) emp T'ville Chair Co h 205 W Guilford  
\*McCracken John (Eliza) lab h 116 Brown  
McCracken Sallie L Miss sten Baptist Orphanage r same  
McCrary Albert L (Alice S) emp T'ville Chair Co h 422 Davidson  
McCrary Belle E (wid Wm H) r 302 Barnwell  
McCrary C Clifton driver City Ice & Fuel Co r 302 Barnwell  
McCrary D Carlton student r 422 Davidson  
McCrary Margaret B Miss student r 302 Barnwell  
McCrary W Ford (Martha K) carp h 302 Barnwell  
McCraw Victor C asst mgr McLellan's r 5 E Main  
McCuiston Robt purch agt T'ville Chair Co r Winston-Salem, N C  
McCulloch Jas L (Beulah E) (McCulloch's Jewelers) h 404 Barnwell  
**McCULLOCH'S JEWELERS (James L McCulloch) Jewelers and Watch Repairing, 40 Salem—Tel 2159 (see page 4)**  
McCullough Laura V Miss nurse City Memorial Hosp r same  
\*McCurdy Govenor (Cora) emp T'ville Chair Co h 212 Black  
\*McCurdy Lorenzo (Elease) shoe repr 204½ Church h 212 W Guilford  
\*McCurdy Queen r 212 Black  
McDaniel Jas emp Amazon Cot Mills r 409 Cannon  
McDonald Hortense Miss bkpr Chairtown Chev Co r High Point, N C  
McDonald Robt L (Lorraine P) phys 16½ W Main R202 h 207 Stone  
\*McDonald Sherrill atndt Jones Ser Sta r 108 Turner  
McDonald Wm R (Mabel S) emp T'ville Chair Co h 507½ Jarrett  
McDowell Allie Miss r 508 Rockwell  
McDowell Kay (Mabel P) emp Amazon Cot Mills h 605 Concord  
McDowell Lewis T (Olive B) emp T'ville Chair Co h 320 Woodland av  
McDowell W Edgar (Bertie K) emp Amazon Cot Mills h 508 Rockwell  
McEver Marion R (Corrine B) emp T'ville Chair Co h 200 Maple av  
McFadden Henry E (Lillian F) linemn Duke Power Co h 200 Ridge Crest  
McFather Thos A (Virginia E) mech Thompson Auto Co r 508 E Guilford  
McGee T Wilbern (Ida Mae C) knitter h 15 Cemetery

---

## SOUTHERN DIRECTORY CO.

"PUBLISHERS OF MILLER'S QUALITY DIRECTORIES"

15 RANKIN AVE.

Chas. W. Miller, Mgr.

ASHEVILLE, N. C.

# THOMASVILLE FAMILY LAUNDRY

DRY CLEANING AND PRESSING

PHONE 550

119 TAYLOR ST.

196

THOMASVILLE, N. C. (1941-1942) CITY DIRECTORY

McGee Wilbur r 15 Cemetery  
McGee Wm K Rev (Velma P) pastor First Bapt Ch h 8 Cramer  
\*McGuire Abraham (Jessie) janitor Caroline Apts h same  
McGuire Mollie Mrs emp North State Yarn Mill r 103 Salem  
McHargue Swannie Miss matron Baptist Orphanage r same  
McIntosh A Russell mgr Paramount Printers r Lexington, N C  
McIntyre Alfred P emp Fremont Hos Mills r 14 Morrison av  
McIntyre Jas R (Minnie E) shovel opr h 811 Blair  
McKeon Anne Miss supt of nurses City Memorial Hosp r same  
McKinney Carl (Louise A) carp h 16 College av  
\*McKinney Chas lab r 518 High  
\*McKinney Fred porter r 518 High  
McKinney Louise A Mrs opr Pauline Beauty Shop r 16 College av  
\*McKinney Sallie Indrs h 518 High  
McKinnon LaRue B Mrs nurse 100 Rodelia r same  
McKinnon Lois Miss r 405 Wagstaff  
McKinnon Sidney L (Mabel B) emp North State Yarn Mill h 505  
Dillon  
McKinnon Woodrow W (LaRue B) clk Tomlinson Gro Co h 100  
Rodelia  
McKoin Chas C (Carrie M) farm supt Baptist Orphanage h same  
McLain J Claude (Sina C) fxr Wrenn Hos Co h 844 Trinity  
McLain Wm C (Ruby G) hos wkr h 1007 Blair  
McLellan Stores Co, Donald M Davis mgr, dept store, 10 E Main  
McLendon Neil C r 810 Trinity  
McLeod Margaret Miss prin Kern St Sch r 6 Forsyth  
McMahon Edgar E (Arlene S) emp T'ville Chair Co h 218 Gray  
McMahon Frances C Mrs opr North State Tel Co r 402 Kern  
McMahon Jas emp Ragan Knit Co r 12 Loftin  
McMahon Morris A (Frances C) ser mgr h 402 Kern  
McMillan Early C (Cora M) carp h 211 Warner  
McMillan N Tracy (Frances C) trav slsmn h 6 E Sunrise av  
\*McMorris Robt (Ella B) lab h 612 Crow  
McNeill Esther Miss tchr Colonial Drive Sch r 7 Elliott Dr  
McPherson W Ray (Mary B) supt T'ville Family Ldry h 20 Morris-  
son av  
\*McRae Dorsey E Rev h 209 Church  
McSwain Doris T (Essie B) barber Natl Barber Shop h 704 E  
Guilford  
McSwain Ruth E Mrs clk Fremont Hos Mills r 202 Walnut  
McSwain W Carl (Ruth E) emp T'ville Chair Co r 202 Walnut  
McWilliams Florence Miss dietitian City Memorial Hosp r same

## CECIL'S BUSINESS COLLEGE

In "The Land of the Sky," Scenic Beauty, Delightful Climate, Wonderful Environ-  
ments - Gateway to the Great Smoky Mountains National  
Park - Co-Educational

Sect'y. Dept. D.

Call or Write for Catalogue

Asheville, N. C.

# PEOPLES BUILDING & LOAN ASSOCIATION

*"Build Homes With Rent Money"*

50 SALEM ST.

JOHN R. PERRY, Sec.-Treas.

PHONE 536

THOMASVILLE, N. C. (1941-1942) CITY DIRECTORY

197

## M

Maddox Danl W (Mary N) h 715 E Guilford  
Maddox Danl W Jr student r 715 E Guilford  
Maddox Mildred M Miss student r 715 E Guilford  
MacMillan John A Rev (Louise) editor Baptist Orphanage h same  
MacMillan Mary J Miss social wkr Baptist Orphanage r same  
Maiden Maggie Miss emp Wrenn Hos Co r 104 College av  
Maier Fred A Rev (Anna W) r 10 Park av  
Main Street Grocery (Thos P Hedrick) 24 W Main  
Main Street Methodist Church, Rev Lee F Tuttle pastor, 50 E Main  
Main Street Methodist Church Hut, 107 Randolph  
Main Street School, Miss Lois Johnson prin, 111 E Main  
Major Saml M (Tommie R) h 606 Clay  
Maley Ethel K (wid Paul) inspr Fremont Hos Mills h Howard  
Maley Telford W (Reba K) emp T'ville Chair Co h 104 Fisher  
Ferry  
Maner A Juanita Miss hos wkr r Blair Extd  
Maner Annie L Miss student r Blair Extd  
Maner Floyd D (Annie M) slsmn r Blair Extd  
Maner John C student r Blair Extd  
Maner Matthew G farmer h Blair Extd  
Maner Wilbur (Odessa C) emp Maurice Mills h 205 Emma  
Maness Chisholm A (Hazel E) emp T'ville Chair Co h 408 Davidson  
Mann Adrian R (Allene D) emp Amazon Cot Mills h 104 Fisher  
Ferry  
Mann Strother (Emma H) emp Amazon Cot Mills h 715 Trotter  
**MANN'S CUT RATE DRUG STORE, G Frank Murr Mgr, Pre-  
scription Druggists, 2-4 E Main—Tels 413 and 479 (see top  
lines)**  
Manuel G Edw student r 609 Julian av  
Manuel Jerry wood wkr h 609 Julian av  
Manuel Roy H (Erma A) emp Ragan Knit Co h 104 Griffith  
Marbry Benton B (Grace H) emp Amazon Cot Mills h 611 Concord  
Marks Moses h 115 School  
Marks Rose M Miss (The Dixie Sls Store) r 115 School  
Marlowe Cecil L student r 11 Bowles  
Marlowe Jas F (Julia C) supt h 11 Bowles  
Marlowe Mary H Miss slsw Jones Dept Store r 11 Bowles  
Marlowe W Clyde r 11 Bowles  
Marr Jesse B emp T'ville Chair Co r 406 Davidson  
Marr Jesse O (Ruth B) emp T'ville Chair Co h 406 Davidson

## REX OIL & COAL CO.

FUEL OIL - KEROSENE - MOTOR OIL - GASOLINE

**"QUALITY COAL OF ALL KINDS"**

PHONE 347

1000 LEXINGTON AVE.



# CITY CLEANERS

"THOMASVILLE'S MOST MODERN CLEANERS"

WE CALL FOR AND DELIVER

52 SALEM ST.

PHONE 369

198

THOMASVILLE, N. C. (1941-1942) CITY DIRECTORY

- Marr Vernon O (Nell B) emp T'ville Chair Co h 219 Long  
Marr Wilfred S (Lonnie B) emp T'ville Chair Co h 106 Stone  
Marsh Ruby L Miss student r Green Rd  
Marsh Wm T (Sadie W) emp T'ville Furn Co h Green Rd  
Marsh Wm T Jr uphol r Green Rd  
Marshall Sallie M Miss asst supt County Welfare Dept r Lexington, N C  
Martin Harold E student r 121 Council  
Martin Jos C (Dorothy E) h 121 Council  
Martin Jos C Jr r 121 Council  
Martin Ruby G (Foy C) emp T'ville Chair Co h 319 Aycock  
Martin Ruth Miss tchr Kern St Sch r 111 Highland av  
\*Martin Thos presser City Clnrs r High Point, N C  
Mason Cline emp T'ville Chair Co r 505 Irene  
Mason Kelly R (Arletta W) (Mason's Sea Food Mkt) h 319 Salem  
Mason Kitty S Mrs uphol r 411 Randolph  
Mason Lottie B Miss garment wkr r 319 Salem  
Mason Orren R emp T'ville Chair Co r 505 Irene  
Mason Pernal R (Mary S) slsmn h 8 E Sunrise av  
Mason Raymond G (Alice W) cabt mkr T'ville Chair Co h 505 Irene  
Mason Velma Miss slswn McLellan's r 505 Irene  
Mason's Sea Food Market (Kelly R Mason) 6 E Guilford  
Masonic Temple, 15 Randolph  
\*Massey Beulah r 121 Carr  
\*Mathias Frances dom r 317 Green Ct  
Matthews Benj (Lucille) miller r 106 Fisher Ferry  
Matthews C L (Bessie M) h 609 Pinnacle  
Matthews Carmer L (Effie T) gro 711 Fisher Ferry h 709 same  
Matthews Carmie L Miss r 123 Jewel  
Matthews Jos B (Emma H) trav slsmn h 101 Myers  
Matthews Lloyd F (Treva) emp T'ville Chair Co h 123 Jewel  
Matthews Ruby Miss sten T'ville Furn Co r 101 Myers  
Matthews Susannah Miss student r 417 W Main  
Matthews W Howard emp North State Yarn Mill r 709 Fisher Ferry  
Mauldin J Oscar (Elizabeth L) h Vance nr Randolph  
Mauldin Pallie L Miss r Vance nr Randolph  
Mauldin Sudie E Miss r Vance nr Randolph  
Mauney John emp Amazon Cot Mills r 409 Cannon  
MAURICE MILLS CO INC, Maurice L Bales Pres-Treas, T Austin  
Harrison Sec, Men's Highgrade Novelty Hose and Slacks, 117  
Taylor—Tels 559 and 574 (see insert)  
Maxwell Allen (Pauline V) emp Amazon Cot Mills r 201 Carmalt

## GEORGE T. COCHRANE

GENERAL AGENT

SECURITY LIFE & TRUST CO.

223 New Lambeth Bldg.

"SERVICE THAT SERVES"

Phone 912

# MANN'S CUT RATE DRUG STORE

PRESCRIPTIONS ACCURATELY FILLED

2-4 E. MAIN ST. ● FREE DELIVERY ● PHONES 413-479

THOMASVILLE, N. C. (1941-1942) CITY DIRECTORY

199

Maxwell Clarence S (Mildred K) ins agt h 321 Spring  
May Bros (Walter C and Wm B), gros, 416 Fife  
\*May Flora H h 20 Church  
May Inez Miss tchr Colonial Drive Sch r 215 W Main  
May J Glenn (Viola H) meat ctr May Bros h 406 Fife  
May John R (Minnie U) formn h 102 Harris  
\*May Marshall driver r 20 Church  
\*May P Lester (Emma L) ins agt h 124 Church  
\*May Percy porter Natl Barber Shop r 20 Church  
May Ruth J Miss student r 204 Cox av  
May Viola H Mrs opr Rose Marie Beauty Salon r 406 Fife  
May W Jos student r 204 Cox av  
May Walter C (Sallie P) (May Bros) h 208 Cox av  
May Walter S (Mary R) h 408 Fife  
May Wm B (Clyde J) (May Bros) h 204 Cox av  
\*Mayfield Exie r 124 Smith  
\*Mayfield Felmon (Novies) janitor City Hall h 16 Arlington av  
\*Mayfield Lloyd D carp h 124 Smith  
\*Mayfield Mary L student r 124 Smith  
Mayhew Clarence F (Ida) shop form Chairtown Chev Co r RD2  
Meador Frances Miss nurse City Memorial Hosp r same  
Means Emma Mrs smstrs h 12 Leonard  
Means Hubert L mech B L & M Mtrs r 9 Cemetery  
Means Ralph H atndt Champion Ser r 12 Leonard  
Means Reba T Miss r 12 Leonard  
Medlin Andrew (Thelma E) silk wkr h 22 E Sunrise av  
Mellette Anna Mae Miss clk First Natl Bk r 110 E Guilford  
Mellette Richd W student r 110 E Guilford  
Mellette Ruby (wid P H) drsmkr 110 E Guilford h same  
Mellons Thema Mrs matron Baptist Orphanage r same  
Melton Archie (Myrtle H) farmer h Trinity Extd  
Melton Catherine V Miss emp Ragan Knit Co r 113 Gray  
Melton Daisy (wid L E) h 113 Gray  
Melton Elva Miss hos wkr r 414 Griffith  
Melton Robt S (Elizabeth W) emp Amazon Cot Mills h Petree  
Field  
Mendenhall Amanda B (wid Erastus E) h Blair Extd  
Mendenhall C Moyer (Margaret L) real est r 406 Lexington av  
Mendenhall C Moyer Jr student r 406 Lexington av  
Mendenhall Delk F (Dorothy D) formn Fremont Hos Mills h 208  
Spring  
Mendenhall E Fred (Addie E) wood carver h Blair Extd

**Lindale**  
DAIRY CORP

Milk - Homogenized Milk - Cream  
Buttermilk - Whole Lactic Milk  
Cottage Cheese - Ice Cream

"Daily Delivery to Homes or Thru  
Your Grocer"

# INSURANCE AND LOAN COMPANY

INSURANCE OF ALL KINDS

50 SALEM ST.

PHONE 536

200

THOMASVILLE, N. C. (1941-1942) CITY DIRECTORY

Mendenhall E Fremont (Vivian H) (Fremont Hosiery Mills) v-pres  
B L & M Mtrs h 716 Unity

Mendenhall Hal (Oppie S) emp T'ville Chair Co r Blair Extd

Mendenhall Harold L student r Blair Extd

Mendenhall J Ruth Miss sten Fremont Hos Mills r Blair Extd

Mendenhall Jas P r 904 Lake

Mendenhall Margaret L Miss student r 406 Lexington av

Mendenhall Myrtle L (wid Fred F) h 904 Lake

Mendenhall Paul E (Millie M) emp Ragan Knit Co h 4 Maple av

**MERCHANTS ASSOCIATION, Mrs Iola K Foil Sec, 304 First  
Natl Bank Bldg, 10 Salem—Tel 927**

Merrill Iris H Miss emp Wrenn Hos Co r 315 Worrel

Merrill J Virgil (Macie C) fxr Wrenn Hos Co h 114 Liberty Dr

Merrill Willard A (Pearl H) wtchmn T'ville Chair Co h 315 Worrel

Merrill Wilma L Miss r 315 Worrel

**METTERS J FRANK (Eldora W) (Thomasville Family Laundry)  
h 15 Taylor—Tel 2115**

Meyers Ford M (Dorothy H) lawyer 23 Salem h Lexington Rd

\*Middleton Albert lab Gray Concrete Co r 116 Tremont

Miller A Irene Miss r 103 Salem

Miller Benj F (Martha G) h 103 Salem

\*Miller Chas (Murdis) lab h 108½ Brown

**MILLER CHAS W (Southern Service Bureau) Genl Manager  
Southern Directory Co r Asheville, N C**

**MILLER CONSTRUCTION CO (Clifton R Reed) General Con-  
tractors and Builders, 16 Trade—Tel 585 (see top lines)**

Miller Dink (Bertie C) emp T'ville Chair Co h 507 Fisher Ferry

Miller Earlie H (Rosa L) overseer Amazon Cot Mills h 413 Cannon

Miller Edna L Miss r 316 Kendall

Miller Grady L emp Amazon Cot Mills r 321 Woodland av

\*Miller Haven (Sallie B) h 323 Church

Miller Harvey A (Ida B) h 112 Jewel

\*Miller Jas (Ella Mae) emp C M Wall & Son r 212 Brown

Miller Jesse F (Blanche F) emp T'ville Chair Co h Petree Field

\*Miller Jessie emp T'ville Ldry h 203 Turner

Miller L Wayne agt Pilot Life Ins Co r Fisher Ferry Extd

Miller Marilla K Mrs h 222 W Main

Miller Mont J emp T'ville Chair Co r 507 Fisher Ferry

Miller Paul V (Opal W) emp Amazon Cot Mills h 604 Concord

Miller Raymond D emp North State Yarn Mill r 507 Fisher Ferry

Miller Venice O (Retta D) h 321 Woodland av

Millikan Jos W emp Jewel Cot Mills r 119 (315) Johnson

Millis Chas D r 900 Lake

## THOMASVILLE THEATRE CO., INC.

OPERATORS OF

**PALACE AND STATE THEATRES**

PHONES 403-502

OPEN 1 TO 11 P. M.

"NOTHING CHEAP BUT THE PRICE"



# JONES DEPARTMENT STORES

"Thomasville's Leading and Finest"

12-14 W. Main

QUALITY MERCHANDISE

Phone 541

THOMASVILLE, N. C. (1941-1942) CITY DIRECTORY

201

- Millis Hattie E Mrs bdg 9 Cemetery h same  
Millis Mildred A Miss r 9 Cemetery  
Mills Home (see Baptist Orphanage)  
Mills Home Baptist Church, Rev John A Neilson pastor, Baptist Orphanage  
Mills Home School, Romulus S Kaggs prin, Baptist Orphanage  
Millsaps Worth C clk Baptist Orphanage r same  
Mitchell Annie M Miss emp Amazon Cot Mills r 405 Hinkle  
\*Mixon Fred (Mattie) lab h 7½ Gray  
\*Mixon Katie cook r 400 Gale  
Mize Wm H (Ora F) emp T'ville Chair Co h 210 Long  
\*Mock Anita student r 920 E Main  
\*Mock Carl W (Patience C) emp T'ville Chair Co h 504 Jacob  
\*Mock Collie h 317 Green Ct  
\*Mock Elma dom r 800 Ray  
\*Mock Gladys emp T'ville Ldry r 119 Church  
\*Mock Jesse lab h 308 Small  
\*Mock Jesse (Katie) lab h 920 E Main  
Mock John F (Fannie T) emp T'ville Chair Co h 104 Peace  
Mock Lillis M Miss r 104 Peace  
\*Mock Lottie r 308 Small  
\*Mock Louise dom r 705 W Main  
\*Mock Margaret student r 125 Carr  
\*Mock Maxie W hlpr Coca-Cola Botgl Co r 308 Small  
\*Mock Minnie L dom r 705 W Main  
\*Mock Nathaniel (Bertha) lab h 125 Carr  
\*Mock Oliver (Lessie) emp T'ville Chair Co h 135 Carr  
\*Mock Pauline dom r 800 Ray  
Mock Ruby P Miss sten r 104 Peace  
\*Mock Sallie cook r 922 E Main  
Mock Thos R (Edna H) waiter Snow White Luncheonette h Lexington Rd  
\*Mock Wm emp T'ville Chair Co r 800 Ray  
Mock Willis (Mary R) paymstr Amazon Cot Mills h 303 Spring  
\*Mock Zebulon emp C M Wall & Son r 123 W Guilford  
Modlin Buena L Miss student r 327 Walker  
Modlin Hattie J (wid Robt) emp Ragan Knit Co h 327 Walker  
Money Floyd J (Faye Y) emp T'ville Chair Co h Unity Extd  
Money Wilfred (Cora S) emp T'ville Chair Co h Unity Extd  
\*Montgomery Lee (Willie) lab City h 514 High  
Moore Carl A (Viola R) mgr Southside Stores Co h 23 Fisher Ferry  
—Tel 520  
\*Moore Castoria r 306 Brown

CLYDE C. SMITH

PAUL CLODFELTER

C. & S. MOTOR CO.

PONTIAC "SALES and SERVICE"

1 NATIONAL HWY.



PHONE 410

# CRUTCHFIELD HARDWARE CORP.

*Farm Machinery, Builders' Supplies, Stoves, Paints and Seeds*

20 E. Main St.

GENERAL HARDWARE

Phone 417

202

THOMASVILLE, N. C. (1941-1942) CITY DIRECTORY

- \*Moore Doctor delmn r 306 Brown  
Moore H Webb (Nina B) pntr h 101 Estes  
\*Moore Hattie h 216 Church  
\*Moore John L emp T'ville Chair Co h 306 Brown  
Moore L T (Wilma P) emp Stand Chair Co h 507 Salem  
\*Moore Lucille cook r 107 Tremont  
\*Moore Madge r 216 Church  
Moore Malissa H Mrs h 816 Trinity  
Moore Max S (Carrie U) driver Sink's Dry Clnrs h 709 Randolph  
Moore N Maxine Miss student r 709 Randolph  
Moore Paudie E (Beatrice B) slsmn r 510 Fisher Ferry  
Moore Paul (Clarice H) (Pine Tree Inn) h Winston Rd  
\*Moore Pauline r 107 Tremont  
Moore Reid L (Mattie E) fill sta h 508 National Hwy  
Moore Stencil R (Rachel W) emp Jewel Cot Mills h 103 Haygood  
Moose Geo M student r 203 Barnwell  
Moose Hall, 1 W Main  
Moose Walter J (Erslie H) (Moose's Garage) h 209 Long  
Moose's Garage (Walter J Moose) auto reprs, 902 Lexington av  
\*Morehead Minerva h 205 Church  
\*Morehead Paul hos wkr r 511 National Hwy  
\*Morgan Bettie Indrs h Rose nr Steele  
\*Morgan Ecker (Lillie) hlpr r 309 Cemetery  
\*Morgan Harold driver r Rose nr Steele  
\*Morgan John O lab r Rose nr Steele  
\*Morgan John W lab r Rose nr Steele  
Morgan John W (Leona L) emp Amazon Cot Mills h 406 Fisher  
Ferry  
Morgan Lottie Miss matron Baptist Orphanage r same  
\*Morgan Maurice F porter Ry Exp Agcy r Rose nr Steele  
Morgan Nell S Mrs emp Maurice Mills r 812 Unity  
Morgan Richd L emp Amazon Cot Mills r 406 Fisher Ferry  
Morgan Wm H (Mary B) emp T'ville Chair Co h 403 Council  
Morris Archie B (Vearlie A) emp Stand Chair Co h 318 Polk  
Morris Archie S (Ethel L) emp Amazon Cot Mills h 511 Concord  
Morris Chas V (Geneva H) h 212 Polk  
Morris Maggie F Miss r 17 Chestnut  
Morris Marvin L knitter Fremont Hos Mills r Howard  
Morris Saml W (Ida C) emp T'ville Chair Co h 320 (2) Woodland av  
\*Morrison Chas L student r 216 Church  
Morrison J Don (Virginia K) mgr T'ville Auto Parts r High Point,  
N C  
Morrison Janie Miss tchr Colonial Drive Sch r 6 Fisher Ferry

## SOUTHERN DIRECTORY Co.

"PUBLISHERS OF MILLER'S QUALITY DIRECTORIES"

15 RANKIN AVE.

Chas. W. Miller, Mgr.

ASHEVILLE, N. C.

# Coca-Cola Bottling Co.

Drink—



814 LEXINGTON AVE.

PHONE 301

—In Bottles

THOMASVILLE, N. C. (1941-1942) CITY DIRECTORY

203

\*Morrison Wm (Cordie M) emp C M Wall & Son r 112 W Guilford  
Morrow Jennie R Miss r Unity Extd  
Morrow Neal cabt mkr Unity Extd h same  
Morton Amy (wid W J) h 114 E Guilford  
Morton Doc W (Geraldine C) clnr City Clnrs r 414 Council  
Morton Maynard T (Willa M B) emp T'ville Chair Co r 503 Irene  
Morton Thos B student r 114 E Guilford  
Morton Wm emp Maurice Mills r 114 E Guilford  
\*Moseley Robt barber Edw Johnson r 117 Forsyth  
Moser Cletus S (Vista H) emp T'ville Chair Co h 8 Leonard  
Moses Carrie Miss r 312 Walker  
\*Moss Coley (Rosanna) lab Columbia Panel Co r 307 Cemetery  
\*Moss John (Sadie R) emp Wrenn Hos Co h 19 Jordan  
\*Moss Richd (Maude) lab h 117 Brown  
\*Moss Rosanna J dom r 117 Brown  
\*Moss Rosanna S r 117 Brown  
\*Moss Russell emp T'ville Chair Co r 117 Brown  
\*Moss Sadie R nurse City Memo Hosp r 19 Jordan  
Motley Vestal H (Inez G) emp Amazon Cot Mills h 16 Mock  
Motsinger Nona Y Mrs emp Jewel Cot Mills h 20 Julian av  
Motsinger Raymond S (Annie M) uphol T'ville Chair Co h Howard  
\*Mt Olive Holiness Church, Rev Wm C Davis pastor, 302 Tremont  
Mouzon Isabelle Miss tchr Main St Sch r 6 Fisher Ferry  
\*Mullins John H driver Star Furn Co r 414 Salem  
Mullis Paul H (Dixie C) emp Amazon Cot Mills h 512 Pinnacle  
Munday Jas D emp T'ville Chair Co r 415 National Hwy  
Munday Lynn L (Nellie C) furn wkr h 415 National Hwy  
Murdock Gilbert slsmn Rose Furn Co r RD2  
Murdock Minnie W (wid Albert) r 223 Barnwell  
Murphy Bernice B Miss clk r 320 Salem  
Murphy Betty B (wid Preston L) h 200 Walnut  
Murphy Carrie V (wid R P) r 301 E Main  
Murphy Chas L (Charlotte W) clk T'ville Store Co h 205 Spring  
Murphy Chas P emp Columbia Panel Co h 320 Salem  
Murphy Chas R emp Amazon Cot Mills r 509 Pinnacle  
Murphy Cleveland L solr Murphy's Quality Clnrs r RD1  
Murphy Clifton P clk Webb's Cut Rate Drug Store r 320 Salem  
Murphy Epes (Mamie C) plmbr h 212 Center  
\*Murphy Flossie dom r 305 Church  
Murphy Francis W (Vada S) clnr Murphy's Quality Clnrs r RD1  
Murphy Fred C (Margaret C) (Fred Murphy's Tire Ser) h 301 E  
Main

---

## R. E. FAW WELL DRILLING CONTRACTOR

"WRITE FOR FREE ESTIMATES"

COUNTRY CLUB ROAD ● Established 1912 ● HICKORY, N. C.

# Tomlinson Grocery Co.

BETTER FOODS ● FRESH MEATS ● SUPER SERVICE

40-42 W. Main St.

Phones: Grocery 452 and 365, Market 453

204

THOMASVILLE, N. C. (1941-1942) CITY DIRECTORY

- Murphy Geo W (Margie M) emp Amazon Cot Mills h 505 Fisher Ferry  
Murphy Geraldine Miss r 509 Pinnacle  
Murphy H Harris (A Ross C) driver h 103 Highland av  
Murphy J C (Louise E) emp Ragan Knit Co r 200 Walnut  
Murphy Jas M (Eula B) clk T'ville Tire & Bat Co r 205 Spring  
Murphy Jesse B (Emeline O) (Murphy's Quality Clnrs) h National Hwy  
Murphy Jos R (Ella P) emp Amazon Cot Mills h 509 Pinnacle  
Murphy Jos R (Nova L) emp T'ville Furn Co h 415 Griffith  
Murphy Mack A veneer wkr r 200 Walnut  
Murphy Margaret C Mrs slswn Hudson-Belk Co r 301 E Main  
**MURPHY MAUDE K MRS (City Cleaners) r High Point Rd**  
Murphy Rayford H (Lillie R) line formn North State Tel Co h 306 Barnwell  
Murphy Ross C Mrs opr Rose Marie Beauty Salon r 103 Highland av  
Murphy Ruth Miss clk City Hall r 103 Highland av  
Murphy Shelly L (Mildred K) mech Myers Ser Sta r RD1  
Murphy's Fred Tire Service (Fred C Murphy, C Webb Clinard) 402 E Main  
Murphy's Quality Cleaners (Jesse B Murphy) 19 E Guilford  
**MURR G FRANK (Mary M) Mgr Mann's Cut Rate Drug Store h 215 Spring—Tel 940**  
Murray Louis P (Marian) furn wkr h Johnson Town Rd  
Murray Ralph N (Pauline B) emp T'ville Chair Co h 418 Davidson  
Mutual Burial Assn, Hollis W Russell sec, 5 Cemetery  
Mutual Insurance Agency (Frank Hepler) 3 Salem  
Myers A Louise Miss student r 105 Gray  
Myers Albert P (Ora R) mech Myers Ser Sta r Cedar Lodge  
Myers Alfred (Helen K) emp T'ville Chair Co r 511 Irene  
Myers Alice R Miss slswn Rose's r 105 Gray  
Myers Allen Z V (Marie S) (Myers Printing Co) h 110 Stone  
Myers Alta M Mrs ofc sec Columbia Panel Mfg Co r RD1  
Myers Annie L Mrs h 105 Gray  
Myers Arlie W emp T'ville Chair Co r 511 Lexington av  
Myers Aubrey B (Delena V) gro Johnson Town h same  
Myers C Elmer (Hattie K) fnshr T'ville Chair Co h Blair Extd  
Myers C Julian (Sallie H) gro 704 Fisher Ferry h 702 same  
Myers Carlton C emp T'ville Chair Co r Johnson Town  
Myers Carson B (Don Ree G) knitter Fremont Hos Mills h 19 Williams  
Myers Chas emp Amazon Cot Mills r 402 Hinkle  
Myers Chas (Priscilla C) wtchmn Stand Chair Co h 11 Chestnut

## REX OIL & COAL CO.

FUEL OIL - KEROSENE - MOTOR OIL - GASOLINE

"QUALITY COAL OF ALL KINDS"

PHONE 347

1000 LEXINGTON AVE.

# HOME BUILDING & LOAN ASSN.

*A Safe and Conservative Investment*

35 SALEM ST.

CHAS. F. PHILLIPS, Sec.-Treas.

PHONE 318

---

THOMASVILLE, N. C. (1941-1942) CITY DIRECTORY

205

Myers Chester V (Doris W) formn T'ville Chair Co h 15 E Colonial Dr  
Myers Cletus K emp T'ville Chair Co r 511 Lexington av  
Myers Cletus L (Ruth Y) emp T'ville Chair Co r Fisher Ferry Extd  
Myers Conrad (Meredith C) designer T'ville Chair Co r Johnson Town  
Myers Dalton E student r 508 Lexington av  
Myers Denny M bkpr T'ville Chair Co r RD  
Myers Devo Webster silk wkr r Fisher Ferry Extd  
Myers Donald R (Margaret A) emp T'ville Chair Co h 119 Council  
Myers Doris E Miss student r 702 Fisher Ferry  
Myers Doris W Mrs tel opr T'ville Chair Co r 15 E Colonial Dr  
Myers Edna V Miss r 206 Estes  
Myers Ernest T (Treva P) (Myers Ser Sta) h 605 Clay  
Myers Ernest T Jr r 605 Clay  
Myers Ervin A (Ethel K) (T'ville Diner) h 508 Lexington av  
Myers Esta E Miss r 811 E Guilford  
Myers Esther E (wid Walter) r 119 Council  
Myers Eva Miss emp Caro Underwear Co h Johnson Town  
Myers Everett H (Fannie C) emp T'ville Chair Co h 307 Taylor  
Myers Flay H (Neaty S) emp T'ville Chair Co h Johnson Town  
Myers Frances Miss h 7 Myers  
Myers Frank H r 308 Wood  
Myers H Brad (Lois W) emp T'ville Chair Co h 306 Julian av  
Myers Hoke formn T'ville Chair Co r Johnson Town  
Myers Homer L (Lela L) emp T'ville Furn Co h Fisher Ferry Extd  
Myers Hubert L emp T'ville Chair Co r Johnson Town  
Myers J Austin r Fisher Ferry Extd  
Myers J Dolan ptr r 611 Russell  
Myers J Luther student r Fisher Ferry Extd  
Myers J Wm (Geneva D) emp Stand Chair Co h 707 Fisher Ferry  
Myers Jack formn T'ville Chair Co r Salisbury, N C  
Myers Jennie M Miss emp Maurice Mills r 206 Long  
Myers Jesse R (Bertha C) supt plant B T'ville Chair Co h Johnson Town  
Myers John F (Florena J) emp T'ville Chair Co h 217 Pine  
Myers John R (Minerva H) pres T'ville Bedding Co, sec-treas T'ville Furn Co, r Lexington Rd  
Myers Jos F gro Johnson Town r same  
Myers Julia H (wid Geo F) r 207 Broad  
Myers Lena Miss r 7 Myers  
Myers Lester G inspr T'ville Chair Co r 105 Gray  
Myers Lloyd E (Myrtle W) emp T'ville Chair Co h 216 Gray

---

## Stark's Clothing Store

MANHATTAN SHIRTS ● DOBBS HATS ● FLORSHEIM SHOES

18 W. Main St.

"THE STORE FOR MEN"

Phone 589

# THOMASVILLE REALTY & TRUST CO.

*Insurance of all Kinds—Chas. F. Phillips, Mgr.*

35 SALEM ST.

PHONE 318

206

THOMASVILLE, N. C. (1941-1942) CITY DIRECTORY

Myers Louise Mrs r 414 Hinkle  
Myers Luther R (Zena L) emp Ragan Knit Co h 207 Warner  
Myers Mabel L Miss r 11 Chestnut  
Myers Mabel S Mrs bkpr Home Bldg & Loan Assn r 17 Gray  
Myers Mamie E Miss r 506 Jarrett  
Myers Mary H (wid W Lindsay) h 5 Jones av  
Myers Mary T (wid Julian N) h 15 Chestnut  
Myers Meredith C Mrs slswn Hudson-Belk Co r Johnson Town  
Myers Nettie Mrs r 202 Emma  
Myers Noah W (Alice F) emp Stand Chair Co h Fisher Ferry Extd  
Myers Notie L Miss h 206 Long  
Myers Occo W (Vertie M) carp h 303 National Hwy  
Myers Orlie L (Odessa Y) formn T'ville Upholstering Co h 511  
Lexington av  
Myers Otis W emp T'ville Chair Co r 15 Chestnut  
Myers Paul driver Service Wood & Coal Co r 105 Gray  
Myers Printing Co (Allen Z V Myers) 110 Stone  
Myers R Cicero (Emma M) h 202 Pine  
Myers Rena Belle Miss r Fisher Ferry Extd  
Myers Rufina S (wid Thos L) h Fisher Ferry Extd  
Myers Saml A (Myrtle H) carrier P O h 902 Randolph Rd  
Myers Service Station (Ernest T Myers) 54 Salem  
Myers Virgil H (Ruth E) emp T'ville Chair Co h 814 Blair  
Myers W Stimpson solr Murphy's Quality Clnrs r 105 Gray  
Myers Walter S (Cleatie H) emp T'ville Chair Co h 611 Russell  
Myers Wm C (Carrie B C) mech T'ville Furn Co h 211 Spring  
Myers Wm C Jr (North State Mfg Co) r 211 Spring  
Myers Wm E (Effie S) emp T'ville Chair Co h 314 Davidson  
Myers Willis L (Mabel S) formn Stand Chair Co h 17 Gray  
Myers Woodrow W (Mary K) knitter Ragan Knit Co h 202 Emma  
Myrick Fred C (Carrie) emp T'ville Chair Co r 15 W Main  
Myrick Jas J (Dorothy E) emp T'ville Chair Co h 700 E Guilford

## N

Nail Chas M driver r 401 Fisher Ferry  
Nail Garland (Thelma H) emp Amazon Cot Mills h 324 Polk  
Nail Harold E emp T'ville Chair Co r 7 Church  
Nail Jas M r 7 Church  
Nail Josephine Miss r 401 Fisher Ferry  
Nail Maxine C Miss r 7 Church  
Nail Thelma M Miss r 7 Church  
Nail W Ruth Miss emp Amazon Cot Mills r 401 Fisher Ferry

---

## J. D. ROSS

CASH OR CREDIT JEWELER

WATCH AND JEWELRY REPAIRER

8½ W. MAIN ST.

ENGRAVING

# W E B B'S

Cut Rate Drugs

PHONE 342

# THOMASVILLE

# DRUG CO.

PHONE 423

"YOUR REXALL DRUG STORES"

THOMASVILLE, N. C. (1941-1942) CITY DIRECTORY

207

Nail Wade H (Lena S) wtchmn T'ville Chair Co h 7 Church  
Nail Wm R (Minnie S) dyer Amazon Cot Mills h 401 Fisher Ferry  
Nance Dwight F (Mary E) emp T'ville Chair Co r 202 Walnut  
Nance Edith I Miss hos wkr h 312 Phillips  
Nance Geo L (Jessie M) emp T'ville Chair Co h Johnson Town  
Nance Hobert W clk T'ville Chair Co r Johnson Town  
NANCE LENA E MRS (Nance's Flower Shop) r 310 Kinney Av  
(Kinneywood)—Tel 966  
Nance Lessie H Mrs hos wkr r 310 Randolph  
Nance Mary E Mrs clk Fremont Hos Mills r 202 Walnut  
Nance Maxine E Miss emp Caro Underwear Co r Johnson Town  
Nance Wm L (Lena E) h 310 Kinney av (Kinneywood)  
Nance Wilma L Miss hos wkr r 210 Hinkle  
NANCE'S FLOWER SHOP (Mrs Lena E Nance) Cut Flowers,  
Designs, Potted Plants, 44 E Main—Tel 966 (see back cover)  
National Barber Shop, Horace B Lawing mgr, 6 W Main  
National Bicycle & Lock Shop (Everett L Turner) 101 E Guilford  
Neilson John A Rev (Josephine) pastor Mills Home Bapt Ch r  
Baptist Orphanage  
Nelson Addie B (wid Lewis C) r 205 Julian av  
\*Nelson Irving r 121 Carr  
Nelson Juanita L Miss student r 15 Montlieu  
\*Nelson Nora A dom r 121 Carr  
\*Nelson Priscilla h 121 Carr  
\*Nelson Robt emp Gray Concrete Co r 306 Brown  
Newby Bessie W Miss sten Amazon Cot Mills r 201 W Main  
Newby Carleton H (Elmer F) trav slsmn h 201 W Main  
Newby Jennie R Miss sten Amazon Cot Mills r 201 W Main  
News-Times Publishing Co, Mrs Reba M Greene pres, J R Proctor  
v-pres, Randall W Greene sec-treas, publrs The News & Times,  
9 W Main  
News & Times The, Randall W Greene editor, newspaper, 9 W Main  
Newsome Carl A sports writer r 12 Forsyth  
Newsome Flora C Mrs emp Wrenn Hos Co h 12 Forsyth  
Newsome W Frank student r 12 Forsyth  
Newsome Walter J emp T'ville Chair Co r 12 Forsyth  
Nichols Avery W (Lila F) emp Amazon Cot Mills h 504 Basinger  
Nichols Evelyn M Miss student r 504 Basinger  
Nicholson Henry C (Carrie F) formn T'ville Chair Co h 17 Winston  
Nicholson W Edna Miss tchr r 17 Winston  
Nifong Paul V (Hattie M) emp T'ville Chair Co r 907 Franklin  
Nifong Walter E (Emma F) emp T'ville Chair Co h 104 Haygood



## Arthur Black's Garage

"COMPLETE AUTOMOTIVE SERVICE"

PHONE 448

501 LEXINGTON AVE.

# Holton Furniture Co., Inc.

"Everything For The Home"

6-8 SALEM ST.

PHONE 488

208

THOMASVILLE, N. C. (1941-1942) CITY DIRECTORY

Night Owl Service Station, Jas C Smith mgr, 14 National Hwy  
Nipper Ola Mrs matron Baptist Orphanage r same  
Norman Jos H (Nora H) (White Way Ser Sta) h Asheboro Hwy  
Norment Beulah B Miss tchr Colonial Drive Sch r 219 Spring  
Norment Kate M (wid Wm B) h 219 Spring  
North Carolina Gas Corp, Miss Doris E Clemons ofc mgr, 5 W  
Guilford  
North Carolina State Employment Service, Mrs Millie J Crowell mgr,  
16½ W Main, R209  
North Carolina Unemployment Compensation Comn, Mrs Millie J  
Crowell mgr, 16½ W Main, R209  
North State Manufacturing Co (Wm C Myers Jr) furn mfrs, 908  
Blair  
**NORTH STATE TELEPHONE CO, Elmer R Sink Supt, 25 Salem  
—Tel 385**  
North State Yarn Mill, Max A Curlee mgr, 208 Carmalt  
Northeastern Lines Inc, Zeb V Grubbs pres, Raymond S Owens sec-  
treas, 214 W Main  
Norton Dwight L M (Maude) vehiclemn Ry Exp Agcy r RD2



Oak Grove Service Station (A Willard Workman) Salem Extd  
(RD1)  
Oakley David P (Lillian C) h 305 Aycock  
Oakley Harvey r 305 Aycock  
Oakley Leonard D (Cora R) driver h 116 Cates av  
Ogburn John E (Annie J) (Ogburn's Esso Ser) h Randolph Extd  
Ogburn Martha A (wid J W) h 305 Kern  
**OGBURN'S ESSO SERVICE (John E Ogburn) Gas and Oil,  
Truckers Bunk House, "We Never Close," 110 W Main—Tel  
989 (see page 4)**  
Old Dominion Coal Iron & Coke Corp, Thos S Eanes rep, 403 Lexing-  
ton av  
**OLD HICKORY MOTOR FREIGHT INC, Robt G Blaylock Pres,  
Wade A Hilliard Sec-Treas, "Don't Say Rush—Route Old  
Hickory Motor Freight," 201 Taylor—Tel 305 (see back cover)**  
Olive Myra Miss tchr Baptist Orphanage r same  
\*Oliver Catherine dom r 211 Jacob  
\*Oliver Dinah dom r 16 Peace  
\*Oliver John lab r 211 Jacob  
Oliver Lottie Mrs r 210 Broad

---

## CONNOR CLEANERS

ONE DAY SERVICE

210 W. Main St.

CASH AND CARRY OR DELIVERY

Phone 916



# Miller Construction Co.

GENERAL CONTRACTORS

PHONE 585

16 TRADE ST.

---

THOMASVILLE, N. C. (1941-1942) CITY DIRECTORY

209

- \*Oliver Nellie dom r 16 Peace  
\*Oliver Robt (Lillie) emp T'ville Chair Co h 16 Peace  
\*Oliver Robt Jr (Mae) emp T'ville Chair Co h 505 Jacob  
\*Oliver Rosa dom r 16 Peace  
\*Oliver Wm (Josephine) h 211 Jacob  
Oman Kermit C (Mary M) (City Shoe Shop) h 5 Jones av  
Orman Lester H supt plant A T'ville Chair Co r RD1  
Osborne Birch F (Margie L) emp T'ville Chair Co h Johnson Town  
Osborne Christian E (Lou F) h 402 Barnwell  
Osborne Glenn clk Jos F Myers r Johnson Town  
Osborne John (Edith M) emp Columbia Panel Co h 311 Barnwell  
Osborne John R linemn North State Tel Co r 402 Barnwell  
Osborne Leeta L Miss emp Ragan Knit Co r 402 Barnwell  
Osborne Pauline Miss r Johnson Town  
Osborne Willie Miss r Johnson Town  
Outen John Q clnr Connor Clnrs r 420 Unity  
Overcash Audrey L Miss r Unity Extd  
Overcash H Edw emp Standard Chair Co r Unity Extd  
Overcash Henry L emp T'ville Chair Co r Welborn Extd  
Overcash Jas emp Wrenn Hos Co r 515 Welborn  
Overcash Levada Mrs textile wkr h 515 Welborn  
Overcash Mattie M Mrs h Unity Extd  
Owen A Paul (Frances H) emp T'ville Chair Co r 309 Walker  
**OWEN ALBERT J (Theresa W) (Thomasville Tire & Battery Co)  
r Harmon Dr--Tel 6819**  
Owen Annie Miss asst Baptist Orphanage r same  
Owen Bessie (wid G A) h 309 Walker  
Owen Carl J (Stella W) emp T'ville Chair Co h 309 Barnwell  
Owen David R r 309 Walker  
Owen E Elizabeth Miss student r 104 Carmalt  
Owen Fairy (wid Wm T) h National Hwy  
Owen Geo F atndt Clemmons Ser Sta r 106 Fisher Ferry  
Owen Judith L Miss student r 104 Carmalt  
Owen Raymond L r 309 Walker  
Owen W R Roller Shop (Wm R Owen) 201 Cox av  
Owen Wm R (Emma C) (W R Owen Roller Shop) h 104 Carmalt  
\*Owens Annie dom r 10 King's Row  
Owens Carrie M Mrs emp Amazon Cot Mills h 116 Griffith  
Owens Dorothy May Miss r 116 Griffith  
Owens Jacob atndt Pine Tree Inn r National Hwy  
Owens Raymond S sec-treas Northeastern Lines r Tyro, N C  
\*Owens Wm (Myra M) emp HPT & D RR h 111 Smith

---

## GENERAL FINANCE CO.

LOANS

AUTOS  
PERSONAL  
REAL ESTATE

PHONE 368

\$5.00 TO \$1,000.00

7 SALEM STREET

# Davidson Realty & Insurance Co.

OF THOMASVILLE, INC.

Carl T. Richardson, Sec.-Treas.

308-309 FIRST NATL. BANK BLDG.

PHONE 955

210

THOMASVILLE, N. C. (1941-1942) CITY DIRECTORY

## P

Padgett Anita Miss nurse Baptist Orphanage r same  
Palace Barber Shop (Cleveland C Hill) 14 E Main  
**PALACE THEATRE, John W Prevo Mgr, 39 Salem—Tel 403**  
Palmer Etna L Miss r 116 Salem  
Palmer Jacob A Rev (Etna L) pastor Heidelberg Evangelical and Reformed Ch h 116 Salem  
Palmer Jacob A Jr student r 116 Salem  
Palmer Margaret R Miss student r 116 Salem  
Paramount Billiards, Jack M Sharpe mgr, 22 W Main  
Paramount Printers (Randall W Greene) 2 Commerce  
Parish Roy (Carrie L) emp T'ville Chair Co h 110 Peace  
Park Avenue Service Station (Harvey R Crews) 200 E Main  
Parker Beatrice H Miss student r 503 Hill  
Parker Perley E Rev (Lula T) h 310 E Main  
Parker Raymond C (Radie W) emp Amazon Cot Mills h 503 Hill  
Parker Raymond L emp Amazon Cot Mills r Johnson Town  
Parker Roy H Rev (Myrtle Y) pastor Wesleyan Meth Ch h Kendall Mill Rd  
Parker Virgil M (Maggie M) emp Amazon Cot Mills h 508 Concord  
Parker W Narvie (Maggie S) (West Main Barber Shop) h Johnson Town  
Parks Alma Mrs slswn Frank's Shop r Fisher Ferry Extd  
Parks Annis B Miss sten T'ville Chair Co r RD  
\*Parks Chas G cook Peace's Restr r 209 Turner  
Parrish Allie (wid J R) emp Maurice Mills r 10 Maple av  
Parrish J Chas knitter Ragan Knit Co r 325 Walker  
Parrish Jamie R Miss r 10 Maple av  
Parrish Lizzie J (wid Coy) r 6 Morrison av  
Parrish Maleta M Miss emp Wrenn Hos Co r 203 Center  
Parrish Neumie (Rilla T) emp Stand Chair Co h 106 Chestnut  
Parrish Oscar E miller T'ville Roller Mills r RD2  
Parrish Pauline Miss student r 304 Culbreth av  
Parrish Rupert E (Marie H) clk r 603 Cable  
Parrish S Perley (Velora P) emp T'ville Chair Co h 203 Center  
Parrish Sidney B (Claudie E) furn wkr h 304 Culbreth av  
Parrish Williard N clk r 310 Kern  
Parrish Winford M (Myrtle E) emp T'ville Chair Co h 109 Jewel  
\*Parson Willie wash boy Chairtown Chev Co r High Point, N C  
Patterson Chas L (Lois P) knitter Maurice Mills h 205 Emma

## SMITH'S FOOD MARKET

Gerald M. Smith, Owner

EVERYTHING FOR THE TABLE

4 W. MAIN ST.

FREE DELIVERY

PHONE 982

# SINK ELECTRIC COMPANY

ELECTRICAL CONTRACTORS

FRIGIDAIRES - RADIOS - WASHING MACHINES

46 SALEM ST.

PHONE 503

THOMASVILLE, N. C. (1941-1942) CITY DIRECTORY

211

Patterson Chas R Rev (Ruth M) pastor Grace Luth Ch h 102 Salem

Patterson Dorothea E Miss student r 102 Salem

Pauline Beauty Shop (Mrs Pauline A Sechrest) 16½ W Main R306

\*Payne Avon r 2 Peace

\*Payne Coy butler 300 Ridge

\*Payne Eugene r 127 Carr

Payne J Clifton USN r 301 Taylor

Payne J Floyd (Decie C) emp Amazon Cot Mills h 513 Concord

\*Payne Jack hlpr T'ville P & H Co h 107 Smith

Payne Jas C (Lorraine M) h 301 Taylor

\*Payne Joyce dom h 127 Carr

\*Payne Karena elev opr First Natl Bk Bldg r 17 Church

Payne Lewis (Grace G) emp Amazon Cot Mills h 327 Fisher Ferry

\*Payne Martha maid h 2 Peace

Payne Mary Miss r 228 Hinkle

Payne Maynard Jr wood wkr r 404 Amazon

\*Payne Oscar (Karena) elev opr h 17 Church

Payne Paul (Hilma K) emp Amazon Cot Mills h 406 Amazon

Payne Robt C (Elsie W) emp Amazon Cot Mills h 404 Amazon

\*Payne Willis L lab r 127 Carr

Peace Arthur T (Iva W) (Peace's Food Store) h 715 Lexington av

Peace Benj E (Mabel A) clk Peace's Food Store r 715 Lexington av

Peace Cleveland E (Maude C) formn r 719 Lexington av

Peace J Boone (Mamie S) (Peace Plumbing Co) h 413 W Main

Peace Jos W student r 715 Lexington av

Peace Margaret L Miss sten r 715 Lexington av

Peace Plumbing Co (J Boone Peace) 413 W Main

Peace Thos A (Lottie C) meat ctr Peace's Food Store r 209 Cox av

Peace Wm H (Snoda B) pres Carolina Underwear Co h 116 E Main

Peace's Food Store (Arthur T Peace), gros, 36 E Main

Peace's Restaurant (Thos S Harris) 8 E Main

Peacock Buren G (Mamie P) emp Ragan Knit Co h 125 Cox av

Peacock Pearl B (wid J W) (Chair Town Inn) h 204 E Main

Peacock Thos L (Wavel B) (T'ville Furn Exch) h 5 2d

Peacock Wavel B Mrs bkpr T'ville Bedding Co r 5 2d av

Pearce Clyde H (Girly P) emp T'ville Chair Co h 505 Julian av

Pearce Julia H (wid Egbert C) h 6 School

Pearce Julia H Miss sten T'ville Chair Co r 6 School

Pearson Frank mech C & S Mtr Co r Fair Grove

Pegg Ellen M Miss piano instr City Schs r 3 Cramer

Pegg Eugene A (Lavinia C) jeweler 14 E Main h 3 Cramer

Pence J J tchr High Sch r 6 Park av

## SOUTHERN DIRECTORY Co.

"PUBLISHERS OF MILLER'S QUALITY DIRECTORIES"

15 RANKIN AVE.

Chas. W. Miller, Mgr.

ASHEVILLE, N. C.

# THOMASVILLE FAMILY LAUNDRY

DRY CLEANING AND PRESSING

PHONE 550

119 TAYLOR ST.

212

THOMASVILLE, N. C. (1941-1942) CITY DIRECTORY

- Pennington Abraham (Louise D) clk Ry Exp Agcy h 105 Highland av  
Pennington Augusta D (wid Wm D) h 25 Randolph  
Pennington Frank R (Sue G) clk r 314 Worrel  
**PENNINGTON J CLAIBORNE (Kittie K) Dentist 310 First Natl Bk Bldg, 10 Salem—Tel 570; h 200 Oakwood Dr (Kinneywood)—Tel 952**  
**PENNINGTON J GLENN (Lillian L) Sec Thomasville Chair Co h 220 W Colonial Dr—Tel 575**  
Pennington Jennie P (wid John C) r 25 Randolph  
\*Pennington Mamie h 112 Forsyth  
Penny Profit Service Station, Jos L Russell mgr, 522 National Hwy  
Penry Richd H mgr T'ville Hdw Co r Denton, N C  
\*Peoples Annis r 125 Carr  
**PEOPLES BUILDING & LOAN ASSN, Jos W Boyles Pres, Cephas L Harris V-Pres, John R Perry Sec-Treas, 50 Salem—Tel 536 (see top lines)**  
\*Peoples Lara r 307 Green Ct  
Pepper Edgar F (Melita P) (Caro Furn Co) h 16 Fisher Ferry  
Pepper Josephine G Miss student r 16 Fisher Ferry  
Perdue Eugene E (Clara H) driver h 319 Ward  
Perdue Fred A (Susie M) (Service Wood & Coal Co) h 17 E Colonial Dr  
Perdue Susie M Mrs clk Duke Power Co r 17 E Colonial Dr  
Ferry A Edw (Allie W) h 212 E Main  
Perry C Hubert emp Service Coal Co r 101 5th av  
Perry Chas E (Hattie W) h 101 5th av  
\*Perry Edna V tchr Church St Sch r 107 Forsyth  
Perry Ervin E (Odessa F) emp Jewel Cot Mills h 114 Haygood  
Perry Jas R (Raychael M) mldr T'ville Chair Co h 10 College av  
**PERRY JOHN R (Ruby D) Pres Insurance & Loan Co and Sec-Treas Peoples Bldg & Loan Assn, h 408 E Guilford—Tel 491**  
Perry M Helen Miss emp Fremont Hos Mills r 10 College av  
Perry Martha (wid T G) h 101 College av  
Perry Naomi H Mrs emp Jewel Cot Mills r 5 Julian av  
Perry Pauline Miss emp Wrenn Hos Co r 201 Montlieu  
Perry Ruth Miss emp Ragan Knit Co r 201 Montlieu  
Perry Sebon (Virginia) (Wrenn Hosiery Co) r High Point, N C  
Perry Stephen S Rev (Sarah J) pastor Church of God h 613 Lake  
Perry T Austin clk Hamrick Gro Co r 212 E Main  
Perryman Emory N (Tillie B) slsmn Chairtown Chev Co h 15 Leonard  
Perryman Jesse L emp Stand Furn Co h 302 Kern

## CECIL'S BUSINESS COLLEGE

In "The Land of the Sky," Scenic Beauty, Delightful Climate, Wonderful Environments - Gateway to the Great Smoky Mountains National Park - Co-Educational

Sec'y. Dept. D.

Call or Write for Catalogue

Asheville, N. C.

# PEOPLES BUILDING & LOAN ASSOCIATION

*"Build Homes With Rent Money"*

50 SALEM ST.

JOHN R. PERRY, Sec.-Treas.

PHONE 536

THOMASVILLE, N. C. (1941-1942) CITY DIRECTORY

213

**PERRYMAN JESSE L** (Clara T) Sec-Genl Mgr Crutchfield Hdw Corp h 200 Salem—Tel 384

Perryman Maurine T Miss student r 200 Salem

Perryman Nelia L (wid E F) r 300 Kern

Perryman Wm E student r 200 Salem

Peters Horace H (Angie L) mech Moose's Garage h 310 Davidson

\*Peterson E Leon (Louise R) prin Church St Sch r 301 Winston

\*Peterson Louise R tchr Church St Sch r 301 Winston

Peterson Myrtle Miss emp Amazon Cot Mills r 407 Hinkle

Peterson Neal (Elma W) emp Amazon Cot Mills h 404 Hinkle

Petree Ita (Ethel B) emp Columbia Panel Co h Johnson Town

Petree Solomon Z (Julina S) h Fisher Ferry Extd

Petree T Gilbert (Bonnie S) linemn Duke Power Co h 302 Center

Pettie John S (Annie B) opr Duke Power Co h 506 Julian av

Pharis Essie G Miss emp Amazon Cot Mills r 502 Rockwell

Pharis John T emp Amazon Cot Mills r 502 Rockwell

Pharis Millo B Mrs h 502 Rockwell

Phelps Jacob C (Vada S) emp T'ville Chair Co h 218 Polk

\*Phillips Cafe (Saml Phillips) 121 Forsyth

**PHILLIPS CHAS F** (Virginia R) Sec-Treas Home Bldg & Loan Assn and Sec-Treas T'ville Realty & Trust Co h 9 W Sunrise Av—Tel 380

Phillips Chas F Jr student r 9 W Sunrise av

**PHILLIPS CHAS H**, Physician and Surgeon 203-208 First Natl Bank Bldg, 10 Salem—Tel 362; h 101 Spruce—Tel 496; Farm RD2—Tel 6790

Phillips Clarence (Lena C) barber DeLuxe Barber Shop r Fisher Ferry Extd

Phillips Ervin E (Nedear C) mech C M Wall & Son h 307 Randolph

Phillips Ervin E Jr (Mary G) emp C M Wall & Son r 307 Randolph

Phillips Henry H (Virgie M) emp Jewel Cot Mills h 118 Haygood

Phillips Ina M Miss nurse 3 College av h same

Phillips Jack (Pauline) driver r 314 Taylor

Phillips Marion S (Isabel W) County Register of Deeds r Cedar Lodge

Phillips Nellie L Miss slswn Rose's r 307 Randolph

Phillips Ollie D Miss opr North State Tel Co r 15 Taylor

Phillips R Earl slsmn Reliable Shoe Store r 8 Fisher Ferry

Phillips R Gordon emp T'ville Chair Co r 600 E Guilford

Phillips Raymond W (Gertrude H) barber Bruton's Barber Shop h 31 Williams

\*Phillips Roger porter Mann's Drug Store r 117 Forsyth

\*Phillips Saml (Lula P) (Phillip's Cafe) h 117 Forsyth

## REX OIL & COAL CO.

FUEL OIL - KEROSENE - MOTOR OIL - GASOLINE

"QUALITY COAL OF ALL KINDS"

PHONE 347

1000 LEXINGTON AVE.



# CITY CLEANERS

"THOMASVILLE'S MOST MODERN CLEANERS"

WE CALL FOR AND DELIVER

52 SALEM ST.

PHONE 369

214

THOMASVILLE, N. C. (1941-1942) CITY DIRECTORY

- Phillips Vera G (wid R H) mgr W U Teleg Co r 122 W Main  
\*Phillips Wm (Lola B) lab h end of Brown  
Pickelsimer Catherine J Miss clk Fremont Hos Mills r 501 Fisher Ferry  
Pickelsimer Roy (Anna T) emp Amazon Cot Mills h 501 Fisher Ferry  
Piedmont Novelty Co (John E Lawing), vending machines, 5 Trade  
Pierce Alliene E Miss r 600 Fisher Ferry  
Pierce Archie T (Ina H) carver T'ville Chair Co h 204 Julian av  
Pierce Banner F (Annie H) em pT'ville Chair Co h 425 Davidson  
Pierce C Saml (Pallie B) carp h Fisher Ferry Extd  
Pierce Claude W (Ida P) emp T'ville Chair Co r 212 E Main  
Pierce H Juanita Miss r 425 Davidson  
Pierce Harvey A agt Robertson's Fertilizer Co r Trinity, N C  
Pierce Howard F student r 425 Davidson  
Pierce Ivey L (Lula P) (Pierce's Bar-B-Q & Restaurant) r RD2  
Pierce J Dolan (Connie B) emp Amazon Cot Mills h 321 Polk  
Pierce J Franklin (Lois B) emp Stroupe Mirror Co h 303 Gray  
Pierce Jas P r 214 National Hwy  
Pierce Lacy (Dora M) emp Amazon Cot Mills h 600 Fisher Ferry  
Pierce Lannie W Miss r 425 Davidson  
Pierce Leon clk Southside Stores Co r 600 Fisher Ferry  
Pierce Lloyd C emp North State Yarn Mill r 510 Fisher Ferry  
Pierce Paul H uphol Stand Chair C or 600 Fisher Ferry  
Pierce Robt S (Necie C) hos wkr h Fisher Ferry Extd  
Pierce Ruth L Mrs h 216 Barnwell  
Pierce Vernon M student r 425 Davidson  
Pierce's Bar-B-Q & Restaurant (Ivey L Pierce) 11 W Main  
Pilot Life Insurance Co, Jesse B Deaton supt, 161½ W Main, R205  
Pine Tree Inn (Paul Moore), fill sta, National Hwy  
Pinkston John W (Laura L) barber Stand Barber Shop h 3 College av  
Pinkston John W Jr waiter Peace's Restr r 3 College av  
Pittman Cary P (Hattie M) emp T'ville Chair Co h 208 Julian av  
Pittman John H (Virginia C) overseer Amazon Cot Mills h 400 Fisher Ferry  
\*Pitts Esther r 110 Smith  
Pleasant D Earl emp T'ville Chair Co r 105 W Colonial Dr  
Pleasant David L (Lena B) sheet metal wkr h 105 W Colonial Dr  
Pliskin Aaron (Lorraine D) slsmn The Boston Store h 206 Spring  
Pliskin Jacob (Rose S) (The Boston Store) h 608 E Main  
Poe Henry M Edna E) slsmn T'ville Chair Co r 312 Kern  
Poe Mittie C (wid E J) h 312 Kern

## GEORGE T. COCHRANE

GENERAL AGENT

SECURITY LIFE & TRUST CO.

223 New Lambeth Bldg.

"SERVICE THAT SERVES"

Phone 912

# MANN'S CUT RATE DRUG STORE

PRESCRIPTIONS ACCURATELY FILLED

2-4 E. MAIN ST. ● FREE DELIVERY ● PHONES 413-479

THOMASVILLE, N. C. (1941-1942) CITY DIRECTORY

215

Poer Dorothy C Mrs sec-treas Cash Hdw Co r 920 Randolph  
Poer Oley S (Dorothy C) pres Cash Hdw Co h 920 Randolph  
**POLICE DEPARTMENT, Eugene R Richardson Chief, City Hall**  
—Tel 547  
Pollock Sim L (Katherine E) sec-treas City Ice & Fuel Co h 407  
Lexington av  
Poole Barney emp Maurice Mills r 104 College av  
Poole Clarence emp T'ville Chair Co r 104 College av  
Poole Clay M (Frankie S) (Davidson St Grocery) r 10 June  
Poole Ethel F Mrs tchr High Sch r 15 Carolina Apts  
Poole Everett (Mabel C) fxr Fremont Hos Mills h Howard  
Poole Geo R (Gertrude I) (Trinity St Gro) h 1016 Georgia av  
Poole Gertrude O Miss emp Fremont Hos Mills r 14 Morrison av  
Poole Glenn W (Julia P) emp Fremont Hos Mills h Howard  
Poole Hugh (Jessie) emp Fremont Hos Mills r 418 Lexington av  
Poole Jesse C (Johnsie A) emp T'ville Chair Co h 325 Taylor  
Poole Larry B (Ethel F) pharm Webb's Cut Rate Drug Store h 15  
Carolina Apts  
Poole Rhuell driver r 14 Morrison av  
Poole Tinie S (wid O G) h 14 Morrison av  
Poole Winfred O (Mabel K) supt Fremont Hos Mills h 710 E  
Guilford  
Pope Alex R (Nancy R) emp T'ville Chair Co r 511 Welborn  
Pope Chas H student r 511 Welborn  
Pope Claude E (Ida Belle L) emp Ragan Knit Co h 401 Reid  
Pope Cletus C (Mayora K) emp T'ville Chair Co h 313 Woodlawn  
Pope Doris Miss bkpr Thompson Auto Co r High Point, N C  
Pope Kiser L r 511 Welborn  
Pope Onie (wid Eugene) r 401 Reid  
**POPE R LESTER (Dora V) Exec V-Pres First National Bank h**  
**211 Salem—Tel 524**  
Pope Raymond D (Louise S) emp Ragan Knit Co r 401 Reid  
Pope Sarah (wid E M) h 511 Welborn  
\*Porter Fred (Sarah) emp Gray Concrete Co h 7½ Gray  
**POST OFFICE, Paul Green Postmaster, 1 E Main**  
Poteat Paul (Gladys T) ins agt h 104 Fisher Ferry  
Potter Evan P emp Columbia Panel Co h 319 W Main  
Potter Robt L (Rillie L) formn Columbia Panel Co h 4 Jones av  
Potter Toy Miss r 319 W Main  
Powell A Louise Miss slswn Dorsay's Ladies Shop r RD2  
Powell Henry E clk Pierce's Bar-B-Q r 11 W Main  
Powell Herman (Mary A) emp T'ville Chair Co h 208 White  
Powell Paul T (Pearl L) opr Duke Power Co h 105 2d

**Lindale**  
**DAIRY CORP.**

Milk - Homogenized Milk - Cream  
Buttermilk - Whole Lactic Milk  
Cottage Cheese - Ice Cream

"Daily Delivery to Homes or Thru  
Your Grocer"

# INSURANCE AND LOAN COMPANY

INSURANCE OF ALL KINDS

50 SALEM ST.

PHONE 536

216

THOMASVILLE, N. C. (1941-1942) CITY DIRECTORY

\*Powers Mary h 306 Church  
\*Powers Wm (Mary L) emp T'ville Chair Co h 922 Lake  
\*Presbyterian Church, 14 Church  
Pressley Daphne N Miss r 214 June  
Pressley John A r 507 Salem  
Pressley Lester J (Faye M) carrier P O h 330 Walker  
Pressley Paul E clk Tomlinson Gro Co r 330 Walker  
Pressley Wm B (Ethel L) barber h 214 June  
Prevette David E (Beatrice) overseer Amazon Cot Mills h Liberty  
Dr Extd  
Prevette Gordon W (Helen A) hos wkr r 7 Carmalt  
Prevo Edith E Mrs cash State Theatre r 602 Clay  
**PREVO JOHN W (Willie B) Sec-Treas Thomasville Theatre Co h  
3 Fisher Ferry—Tel 572**  
Prevost Chas H (Rachel G) formn T'ville Chair Co h 14 Bowles  
Price Ruth Miss nurse City Memo Hosp r same  
\*Pricckett Huley (Annie) msngr P O h 319 Church  
Prim Archie A genl mgr T'ville Shooting Club h 50 W Main  
Prim Gilbert Miss r 50 W Main  
Prim Nellie G Mrs gro Jacob Extd h same  
Primm Bert r 11 W Main  
Primm Richd W (Gertrude B) fxr Fremont Hos Mills h 601 Salem  
\*Primus Geo E (Mariah M) emp Gray Concrete Co h 121 W  
Guilford  
\*Pringle Ernest emp Baptist Orphanage  
Pritchard Chas C agt Sou Ry h 22 Fisher Ferry  
Pritchett Buddie (Wilma W) emp T'ville Chair Co h 207 Moore  
Pritchett Rufus R (Rosa H) emp T'ville Chair Co h Johnson Town  
Proctor C Herman (Corinna C) pntr h 209 Culbreth av  
Proctor Everett barber r 404 Salem  
Proctor J Roy (Mildred P) lawyer 10 Salem R209, v-pres Davidson  
Realty & Ins Co, h 414 Lexington av  
Proctor Stamey C projectionist Palace Theatre r 209 Culbreth av  
Pruitt G Robt (Ruth L) emp Amazon Cot Mills h 419 Hinkle  
Pugh R E emp Maurice Mills r 204 E Main  
\*Pullin Sentful (Jennie) emp City h 125 W Guilford  
Purgason Louis emp Jewel Cot Mills r 9 Cemetery

## Q

Quality Bakery (Saml W Evans) 11 Salem  
Quality Food Store (Wiley D Carriker), gros, 321 Randolph

## THOMASVILLE THEATRE CO., INC.

OPERATORS OF

PALACE AND STATE THEATRES

PHONES 403-502

OPEN 1 TO 11 P. M.

"NOTHING CHEAP BUT THE PRICE"



# JONES DEPARTMENT STORES

"Thomasville's Leading and Finest"

12-14 W. Main

QUALITY MERCHANDISE

Phone 541

THOMASVILLE, N. C. (1941-1942) CITY DIRECTORY

217

## R

- Rabon Tafton S (Ruth M) emp Amazon Cot Mills h 223 Barnwell  
Rachael W Harold emp T'ville Chair Co r 109 Chestnut  
Rachael Walter L (Cora S) emp T'ville Chair Co h 109 Chestnut  
Rackley Leonard E (Thelma M) mgr A & P Food Stores h 206  
Spring  
Ragan A Homer Jr student r 505 E Guilford  
Ragan Fermon W (Mary M) emp T'ville Chair Co h 107 Jewel  
RAGAN GRACE H (wid A Homer) V-Pres Ragan Knitting Co,  
Sec-Treas Insurance & Loan Co and Asst Sec Peoples Bldg &  
Loan Assn, h 505 E Guilford—Tel 404  
RAGAN KNITTING CO INC, Robt R Ragan Pres, Mrs Grace H  
Ragan V-Pres, Nee C English Sec-Treas, Mfrs Men's Fancy and  
Staple Hosiery, 7 Cox Av—Tels 315 and 598 (see page 16)  
Ragan Mamie J (wid Wm J) nurse 918 Unity h same  
Ragan Nettie (wid Geo F) h Salem Extd (RD1)  
Ragan Robt R pres Ragan Knit Co r High Point, N C  
Railway Express Agency, Henry B Gooch agt, W Main and Mock  
Rains Albert L (Eula W) barber 603 E Guilford h 15 Hobbs av  
Rains Danl F (Ella B) confr 9 Cox av h 600 E Guilford  
Rains Paul W student r 15 Hobbs av  
Rains Walker W (Alice P) emp Maurice Mills h Johnson Town .  
\*Randle Wm (Sallie) lab Stand Chair Co h 12 Jasper  
Raper Saml L dairymn Baptist Orphanage h same  
RAPP ROBT C (Eunice J) Sec-Treas Amazon Cotton Mills h 21  
Fisher Ferry—Tel 549  
RAPP WALTER W (Bennette G) Cashier First National Bank h  
12 Park Av—Tel 449  
Rary Jas E (Eurah S) glass ctr Stroupe Mirror Co h 19 Forsyth  
Rathburn Walter M Rev (Ruth S) pastor Trinity Meth Ch h 715  
Blair  
\*Ratliff Randolph (Myrtle) r 219 Church  
\*Ray Hattie r 202 Brown  
\*Ray John emp T'ville Chair Co r 702 Davidson  
\*Ray Modell (Mary) emp T'ville Chair Co h 610½ Crow  
Ray Richd (Lola W) emp T'ville Chair Co r 804 Fisher Ferry  
Raybon Harley W (Bertha H) emp Amazon Cot Mills h 314 Worrel  
\*Rayford Julia h 112 W Guilford  
Reames David G slsmn Rose Furn Co r 118 Highland av  
Reddeck Addie S (wid Thos L) emp Amazon Cot Mills h 327 Fisher  
Ferry

CLYDE C. SMITH

PAUL CLODFELTER

C. & S. MOTOR CO.

PONTIAC "SALES and SERVICE"

1 NATIONAL HWY.



PHONE 410

# CRUTCHFIELD HARDWARE CORP.

*Farm Machinery, Builders' Supplies, Stoves, Paints and Seeds*

20 E. Main St.

GENERAL HARDWARE

Phone 417

218

THOMASVILLE, N. C. (1941-1942) CITY DIRECTORY

Reddeck Blanche K Miss silk wkr r 1012 Blair  
Reddeck Cletes S (Alpha T) emp T'ville Chair Co h 1018 Blair  
Reddeck Ella M Miss r 1020 Blair  
Reddeck Monnie A Miss r 1020 Blair  
Reddeck Saml C (Mary M) emp T'ville Chair Co h 1020 Blair  
\*Redwine Mamie cook h Rose nr Steele  
Reece Ruby I Miss emp North State Yarn Mill r Johnson Town  
Reece Vann M (Grace C) firemn HPT & D RR h 423 Barnwell  
Reece W Marvin (Ruie S) emp T'ville Chair Co h Johnson Town  
**REED CLIFTON R (Grace C) (Reed Supply Co; Miller Construction Co) h 111 Winston—Tel 981**  
\*Reed Ellis (Ada H) emp T'ville Chair Co h 926 Lake  
\*Reed Jennie h 926 Lake  
**REED SUPPLY CO (Clifton R Reed) Building Materials, Lumber and Millwork, 16 Trade—Tel 585 (see front cover)**  
Reese Eunice Miss tchr High Sch r 205 E Main  
Reese Mary S (wid Andrew) r 509 Julian av  
Regan J Curry (Audrey L) clk T'ville Store Co h 210 June  
\*Reid Boise emp Gray Concrete Co r 4 King's Row  
Reid Coy R (Helen S) sermn Duke Power Co h 17 Montlieu  
\*Reid Danl (Fannie) lab h end of Brown  
\*Reid Eugene R (Maxine) driver City Ice & Fuel Co h 208 Winston  
Reid Henry (Clatie C) emp T'ville Chair Co h Johnson Town Rd  
Reid Herman formn C M Wall & Son r 109 Montlieu  
Reid Howard formn C M Wall & Son r 109 Montlieu  
Reid Jas M (Inez S) h 314 Ward  
\*Reid John emp Gray Concrete Co r 3 King's Row  
Reid Kenneth C emp T'ville Chair Co r 314 Ward  
\*Reid Mary r 4 King's Row  
Reid Raymond W student r 17 Montlieu  
Reid Street Baptist Church, 311 Reid  
Reliable Shoe Store, Henry M Templeton mgr, 10 W Main  
Renegar Dale C emp T'ville Chair Co r 101 W Main  
Renegar Saml A (Ressie E) emp T'ville Chair Co h 512 Reid  
Rennie Nicholas clk T'ville Chair Co r 6 School  
\*Renwick Benson (Malinda) lab h 609 Crow  
\*Renwick Hubert lab r 609 Crow  
\*Renwick John H lab Gray Concrete Co h 304½ Brown  
\*Renwick Robt (Laura) emp T'ville Chair Co h 608 Kahler  
\*Renwick Willis (Alma) emp T'ville Chair Co h 210 Brown  
Rex Oil Co, Cyrus Stout mgr, fill sta, 912 Lexington av

## SOUTHERN DIRECTORY CO.

"PUBLISHERS OF MILLER'S QUALITY DIRECTORIES"

15 RANKIN AVE.

Chas. W. Miller, Mgr.

ASHEVILLE, N. C.

# Coca-Cola Bottling Co.

Drink—



814 LEXINGTON AVE.

PHONE 301

—In Bottles

---

THOMASVILLE, N. C. (1941-1942) CITY DIRECTORY

219

**REX OIL & COAL CO (Fred N Kennedy) Fuel Oil, Kerosene, Motor Oil & Gasoline, "Quality Coal of all Kinds," 1000 Lexington Av —Tel 347 (see bottom lines)**

\*Reynolds Iola H elev opr Lambeth Bldg r 13 Jordan

\*Reynolds Wm (Iola H) cook City Memo Hosp h 13 Jordan

\*Rhinehart Frank (Katherine L) lab h 102 Turner

Rhodes Chas formn T'ville Upholstering Co r Johnson Town

Rice Claude (wid Lee) h 26 Fisher Ferry

\*Rice Foster (Lucinda) emp T'ville Chair Co h 606 Kahler

**RICHARDSON CARL T (Mary W) Sec-Treas Davidson Realty & Insurance Co of Thomasville Inc, h 111 Highland Av—Tel 2116**

Richardson Clyde E (Lucille F) sander T'ville Chair Co h 505 Randolph

Richardson Daisy L (wid Mitt) h 219 Gray

Richardson Eugene R (Helene L) chief Police Dept h 9 Carolina Apts

Richardson Everett E clk r 610 Russell

Richardson Glenn W r 400 Sullivan

\*Richardson Jas (Carrie) emp T'ville Chair Co h 604 Huger

Richardson Jas M (Janie) furn wkr h 610 Russell

\*Richardson Langston (Marie) wchmn T'ville Furn Co h 503 Jacob

Richardson Leo B (Mary D) emp T'ville Chair Co r 7 E Sunrise av

Richardson Mary W Mrs clk T'ville Chair Co r 111 Highland av

Richardson Raeford r 100 Morrison av

Richardson Raymond student r 400 Sullivan

Richardson Ruth (wid J S) winder Amazon Cot Mills r 400 Sullivan

Richardson Tikey J student r 9 Carolina Apts

Richardson Van W (Willie M) farmer Baptist Orphanage h same

Richardson Willie M Mrs slswn Jones Dept Store r Baptist Orphanage

Richey Jos P emp T'ville Chair Co r 407 Morton

Richey Maude (wid R C) h 407 Morton

Rickard Alex A (Mattie B) cabt mkr h 115 Moore

Rickard Alfred L (Eunice B) pntr h 200 White

Rickard Edw N emp T'ville Chair Co h 200 White

Rickard Lucile Crews Mrs r 310 Kern

\*Ridgeway Alphonso (Venella) emp T'ville Chair Co h 809 Ray

Ridgill Geo H (Mary C) veneer wkr h 111 W Guilford

Rierson Robt (Clara R) emp T'ville Chair Co h 312 Warner

Rigby Alleen Miss tchr Kern St Sch r 18 Cramer

Riggs Danl W (Pauline F) emp Maurice Mills r 504 Jarrett

Riggs John H emp T'ville Chair Co r 600 E Guilford

Riley Jos W (Mina K) emp T'ville Chair Co h 836 Trinity

---

## R. E. FAW WELL DRILLING CONTRACTOR

"WRITE FOR FREE ESTIMATES"

COUNTRY CLUB ROAD ● Established 1912 ● HICKORY, N. C.

# Tomlinson Grocery Co.

BETTER FOODS • FRESH MEATS • SUPER SERVICE

40-42 W. Main St.

Phones: Grocery 452 and 365, Market 453

220

THOMASVILLE, N. C. (1941-1942) CITY DIRECTORY

- Ring Jeremiah M (Sarah M) h 511 Basinger  
Ripple Clarence L (Ivy E) mech Chairtown Chev Co h Lexington Rd  
Ripple Lewis H mech Chairtown Chev Co r Lexington Rd  
Ritch Walter E (Virginia T) emp T'ville Chair Co h 207 Kern  
Ritchie Alma R (wid Grover A) h 17 Cramer  
Ritchie Boyden C (Rosa S) formn T'ville Chair Co h 610 E Main  
Ritchie C Eugene (Leona B) emp T'ville Chair Co r 17 Cramer  
Ritchie Clarence V (Myrtle C) mgr T'ville Store Co h 6 Leonard  
Ritchie Dewey A slsmn Rose Furn Co r 610 E Main  
Ritchie Eugene C uphol T'ville Chair Co r 118 Cox av  
Ritchie Gladys I Miss clk T'ville Chair Co r 610 E Main  
Ritchie Grover O Jr slsmn City Clnrs r 17 Cramer  
Ritchie H Voigt clk T'ville Store Co r 17 Cramer  
Ritchie Harold A (Margie P) tchr Pilot Sch h 103 Highland av  
Ritchie Leona B Mrs slswn Dorsay's Ladies Shop r 17 Cramer  
Ritchie Lula B (wid H V) h 326 Taylor  
Ritchie M Etta (wid Moses L) h 106 Taylor  
Ritchie Maggie (wid Kirby M) h 118 Cox av  
Ritchie Margie P Mrs slswn Hudson-Belk Co r 103 Highland av  
Ritchie Phyllis I Miss hos wkr r 118 Cox av  
Ritchie W Hoke (Clara L) emp T'ville Chair Co h 306 Warner  
\*Robb Leroy USA r 15 King  
Robbins Bettie (wid Jas R) r 8 Fisher Ferry  
Robbins Clarence W furn wkr r 812 Trinity  
Robbins Georgia L Miss emp Caro Underwear Co r 14 Carmalt  
Robbins J Marvin (Lula) driver Crutchfield Hdw Corp r RD2  
Robbins John R (Agnes H) v-pres Cash Hdw Co h 812 Trinity  
Robbins Robt L (Bessie E) emp T'ville Chair Co h 120 Jewel  
Robbins Saml A (Cora W) emp T'ville Chair Co h 14 Carmalt  
Robbins Thos emp T'ville Chair Co r 9 Cemetery  
Robbins Virginia A Miss hos wkr r 14 Carmalt  
Roberts Christopher C (Pearlee H) emp Amazon Cot Mills h 309 Polk  
Roberts Dorothy J Miss student r 117 Cox av  
Roberts Ernest (Callie T) emp Jewel Cot Mills h 110 Johnson  
Roberts Evelyn B Miss r 117 Cox av  
Roberts Jacquelin Miss student r 110 Johnson  
Roberts Jas M r 309 Polk  
Roberts Jas W (Deliah P) emp Amazon Cot Mills h 117 Cox av  
Robertson Fertilizer Co, Harvey A Pierce agt, 8 Gray  
Robertson Walter L (Mary B) coordinator High Sch h 101 Montlieu apt 3

## REX OIL & COAL CO.

FUEL OIL - KEROSENE - MOTOR OIL - GASOLINE

"QUALITY COAL OF ALL KINDS"

PHONE 347

1000 LEXINGTON AVE.

# HOME BUILDING & LOAN ASSN.

*A Safe and Conservative Investment*

35 SALEM ST.

CHAS. F. PHILLIPS, Sec.-Treas.

PHONE 318

---

THOMASVILLE, N. C. (1941-1942) CITY DIRECTORY

221

- \*Robinson Ada h (rear) 116 W Guilford  
Robinson Alice (wid T C) h 1001 Randolph  
Robinson Denton R Rev (Beulah B) pastor Church of God h 301  
Welborn  
Robinson Elma J Mrs sten Wrenn Hos Co r Randolph Rd  
\*Robinson Frank W (Mary T) lab h 110 Smith  
Robinson Herman R sls mgr Stroupe Mirror Co r High Point, N C  
\*Robinson John C (Anna) lunches 700½ Davidson h 401 Jacob  
Robinson Lillian Miss tchr Colonial Drive Sch h 12 Carolina Apts  
Robinson Ruth M Miss emp Amazon Cot Mills r 301 Welborn  
Robinson Zeb (Elma J) emp Ragan Knit Co r 1000 Randolph  
Rockett Marvin M (Ida H) wood dlr r 210 Wagstaff  
Rockett Odell A (Ila Mae) knitter Maurice Mills r 110 Chestnut  
Rodgers A Luther (Addie H) (B & F Cafe) h 7 College av  
Rodgers Milton G cook B & F Cafe r 7 College av  
Rodgers Richd C (Elsie W) formn Ragan Knit Co h 111 Cox av  
Rodgers Violet L Miss clk T'ville Chair Co r 7 College av  
\*Rogers Jas emp Gray Concrete Co r 120 Brown  
Rogers Wm H (Catherine Y) emp T'ville Chair Co h 119 Hobbs av  
Rogers Wm H A (Beulah R) emp T'ville Chair Co h 312 Ward  
Rolfe E Victoria (wid Saml) r 406 Reid  
Rolfe Wm L (Lexie W) emp T'ville Chair Co h 406 Reid  
Rollins Jesse D (Elsie S) emp Maurice Mills h 207 E Sunrise av  
Rollins V Ruth Miss r 207 E Sunrise av  
Rook Hadley emp T'ville Chair Co r 201 Walnut  
\*Rose Chas L (Marie) emp T'ville Chair Co h 304 Jacob  
Rose Clarisse Miss tchr Main St Sch h 2 Carolina Apts  
Rose Dora S (wid Frank) r 2 Carolina Apts  
Rose Furniture Co, Frank J Alman mgr, 38 E Main  
Rose Marie Beauty & Slenderizing Salon (Mrs Blanche H Russell)  
46 E Main  
Rose's 5, 10 & 25 Cent Store, Leo T Daniels mgr, 6 E Main  
Ross Andree L'd Miss student r 105 Winston  
Ross Jacqueline D Miss student r 105 Winston  
ROSS JAMES D (Bertie H) Jeweler, Watch and Jewelry Repairer,  
8½ W Main, h 105 Winston (see bottom lines)  
Ross Madeleine M Miss student r 105 Winston  
Rotary Club, Nee C English pres, Jas E Lambeth Jr sec, meets  
Wednesdays 12:15 P M at Woman's Club  
Rothrock Raymond A (Lola C) teller First Natl Bk h Randolph  
Extd  
Rothrock Van R (Amy) barber Palace Barber Shop r RD1  
Royal Birdie T Mrs nurse 24 E Sunries av r same

---

## Stark's Clothing Store

MANHATTAN SHIRTS ● DOBBS HATS ● FLORSHEIM SHOES

18 W. Main St.

"THE STORE FOR MEN"

Phone 589

# THOMASVILLE REALTY & TRUST CO.

*Insurance of all Kinds—Chas. F. Phillips, Mgr.*

35 SALEM ST.

PHONE 318

222

THOMASVILLE, N. C. (1941-1942) CITY DIRECTORY

- Royal Claude R (Mildred L) auditor r 314 Spring  
Royal J Weldon (Birdie T) pharm T'ville Drug Co h 24 E Sunrise  
av  
Royal Mildred L Mrs clk T'ville Chair Co r 314 Spring  
Royal T Ervin mech Thompson Auto Co r 6 School  
Royals Edw L (Dora B) h 309 Broad  
Royals Hattie Miss r 9 E Sunrise av  
Royals M Louise Miss emp Ragan Knit Co r 206 Broad  
Royals Wm H (Minnie F) h 206 Broad  
Rucker Nathan A (Georgia K) emp Stroupe Mirror Co h 19 Leonard  
\*Rudd Naomi H tchr Church St Sch r 201 Turner  
Rudisill Alcie L Miss r 112 Gray  
Rudisill Earl C (Georgia C) emp T'ville Chair Co h 311 E Main  
Rudisill Glavys W (Jessie J) trucking h 103 Moore  
Rule John V (Cassie B) emp T'ville Chair Co r Fisher Ferry Extd  
Rule Leaton B (Sallie H) trucking h Fisher Ferry Extd (RD2)  
Rule Ruth O Miss emp Maurice Mills r 304 Gray  
Rule Walter L (Odelia B) emp Stand Chair Co h 304 Gray  
Rule Wm L (Ethel B) emp Stand Chair Co h 210 Emma  
Rumple Wm P (Emma L B) emp T'ville Chair Co h 306 Philipps  
Russell Austin H student r 833 Trinity  
Russell Avis Miss student r 600 E Main  
Russell Blanche H Mrs (Rose Marie Beauty Salon) r 600 E Main  
**RUSSELL C ROY (Marian C) Supt Jewel Cotton Mills h 833  
Trinity—Tel 941**  
Russell Catherine L Miss student r 619 Russell  
Russell Conrad (Lora B) emp Jewel Cot Mills h 920 Fairway  
Russell D Glenn (Maurine R) emp T'ville Chair Co h Green Rd  
Russell Dewey M (Minnie A) emp T'ville Chair Co h 120 Council  
Russell Ernest R (Edith H) h 812 E Main  
Russell Eula J Miss r Green Rd  
Russell Evelyn L Miss r 125 Maple av  
Russell Everett E (Elizabeth H) formn T'ville Chair Co h 407 E  
Guilford  
Russell Everett V emp Fremont Hos Mills r 906 Unity  
Russell Franklin D (Mattie L) emp Maurice Mills h 115 White  
**RUSSELL FUNERAL SERVICE (W Whitfield Russell) Funeral  
Directors and Ambulance Service, 5 Cemetery—Tel 563 (see  
back cover)**  
Russell H Way (Blanche H) lino opr h 600 E Main  
Russell Harold (Melita G) emp Maurice Mills h 901 Franklin  
\*Russell Henry (Estelle D) lab T'ville Chair Co h 205 Turner  
Russell Henry L (Vada M) emp T'ville Chair Co h 906 Unity

## J. D. ROSS

CASH OR CREDIT JEWELER

WATCH AND JEWELRY REPAIRER

8½ W. MAIN ST.

ENGRAVING

# WEBB'S

Cut Rate Drugs

PHONE 342

# THOMASVILLE

# DRUG CO.

PHONE 423

"YOUR REXALL DRUG STORES"

THOMASVILLE, N. C. (1941-1942) CITY DIRECTORY

223

Russell Hollis W (Lura S) asst Russell Funeral Ser h same  
Russell Hubert L (Ella M) emp T'ville Chair Co h 416 Council  
Russell J Hillary (Dovie V) h 118 Council  
Russell Jack M (Lois B) clk HPT & D RR h 318 Salem  
Russell Jessie L Miss emp Jewel Cot Mills r 812 E Main  
Russell John B emp T'ville Chair Co r 812 E Main  
Russell Jos L (Annida T) mgr Penny Profit Ser Sta h 401 National  
Hwy  
Russell Jos L Jr (Hallie M) emp T'ville Chair Co h 123 College av  
Russell Lila V Miss r 812 E Main  
Russell Lindsay O clk Smith's Food Mkt r 109 College av  
Russell Lizzie B Miss emp Fremont Hos Mills r 901 Trinity  
Russell Lois B Mrs bkpr T'ville Chair Co r 318 Salem  
Russell Lora B Mrs sten Wrenn Hos Co r 920 Fairway  
Russell Mildred I Miss r 812 E Main  
Russell Nola E Miss emp Jewel Cot Mills r 812 E Main  
Russell Oliver W (Ella M) clk May Bros h 311 National Hwy  
Russell Rashow T carp r 118 Council  
Russell Raymond S (Florence T) (Central Mtr Co; Champion Ser)  
h Randolph Extd (RD2)  
Russell Riley J (Nellie W) h 901 Trinity  
Russell Robt L (Viola B) emp T'ville Chair Co h 804 Cox av  
Russell Roland G emp Ragan Knit Co r 115 White  
Russell Roy atndt Eagle Ser Sta r 115 White  
Russell Rupert S (Bertha L) emp T'ville Chair Co h 125 Maple av  
Russell Thos N (Sadie S) police h 109 College av  
Russell Travis R (Rilla C) delmn T'ville Ldry h 104 Morrison av  
Russell V Odell emp Jewel Cot Mills r 812 E Main  
Russell W Whitfield (Myrtle B) (Russell Funeral Service) h 7  
Cemetery  
Russell Wanda L Miss student r 104 Morrison av  
Russell Wm F (Faye E) emp Maurice Mills r 115 White  
Ruth's Flower Shop (Miss Ida Mae Sowers) National Hwy  
Rutledge Dallas D (Lucy H) emp T'ville Chair Co h 204 Barnwell  
\*Rutledge Hilliard emp T'ville Chair Co h 113 Smith  
Rutledge Marshall F (Dora N) emp T'ville Chair Co h 110 Moore

## S

\*St John's AME Church, 307 Church

\*St John's Methodist Church, Rev Fredk D Caldwell pastor, 8  
Church

Saintsing Theo clk T'ville Chair Co r RD



## Arthur Black's Garage

"COMPLETE AUTOMOTIVE SERVICE"

PHONE 448

501 LEXINGTON AVE.

# Holton Furniture Co., Inc.

"Everything For The Home"

6-8 SALEM ST.

PHONE 488

224

THOMASVILLE, N. C. (1941-1942) CITY DIRECTORY

Saintsing Willard A gd mn Duke Power Co r Winston Salem Rd  
Salem Street Grocery (I Douglas Deaton) 600 Salem  
Samuel Robt B (Ida N) h Jacob Extd  
Sanders Billy M r 10 June  
\*Sanders Carven h 610 Crow  
Sanders Claude S (Lenna A) h 9 E Main  
Sanders E Rumelle Miss sten r 9 E Main  
\*Sanders Hobart fur nwkr h 304 Brown  
Sanders John W (Annie P) hos wkr h 10 June  
Sanders Miriam Miss r 9 E Main  
Sanders Olivia V Miss sten r 9 E Main  
\*Sanders Paulina r 610 Crow  
Sanders Quillian O (Mae S) emp T'ville Furn Co r 412 Morton  
\*Sanders Saml gdnr r 400 Gale  
\*Sanders Virtie B cook r 400 Gale  
Sansbury David T (Emily L) slsmn Jones Dept Store h 103 High-  
land av  
Sarantos John (Minnie E) (Elite Cafe) r 301 Salem  
Sarantos Marijohn Miss student r 301 Salem  
Saunders Edw emp Amazon Cot Mills h 506 Rockwell  
Saunders G Edgar (Chrissie T) bldg contr 100 College av h same  
Saunders Georgia R Miss emp Wrenn Hos Co r 304 Aycock  
Saunders Ina N Mrs bdg 104 College av r same  
Saunders John W (Ina N) slsmn B L & M Mtrs h 104 College av  
Saunders Katie V Miss emp Wrenn Hos Co r 310 Reid  
Saunders Leona Miss r 506 Rockwell  
Saunders Minnie A (wid Scott) h 310 Reid  
Saunders Norman W marker T'ville Ldry r RD2  
Saunders Paul B emp T'ville Chair Co r 104 College av  
Saunders Sylvia M Miss clk r 104 College av  
Saunders W Benson (Esther P) carp h 505 Randolph  
Saunders Walter K (Edith) emp Wrenn Hos Co r 101 5th av  
Scarboro Clyde E emp T'ville Chair Co r 116 White  
Scarboro D Clinton emp Ragan Knit Co r 304 Phillips  
Scarboro Jewell G Miss r 304 Phillips  
Scarboro Jos B (Bettie H) h 304 Phillips  
Scarboro Lacy B (Myrtle L) emp Amazon Cot Mills h 116 White  
Scarlett Hope Mrs emp Jewel Cot Mills h 120 Haygood  
Scarlett Luther (Carlene L) emp T'ville Chair Co h Petree Field  
Scarlett Mary E Miss r 120 Haygood  
Scarlett Olin (Ruby Y) emp Amazon Cot Mills h 304 Warner  
Scates Edith Mrs hos wkr r 610 Randolph  
Schwartz Edna A Miss (Schwartz Textile Co) r High Point, N C

## CONNOR CLEANERS

ONE DAY SERVICE

210 W. Main St.

CASH AND CARRY OR DELIVERY

Phone 916



# Miller Construction Co.

GENERAL CONTRACTORS

PHONE 585

16 TRADE ST.

---

THOMASVILLE, N. C. (1941-1942) CITY DIRECTORY

225

Schwartz Mary E Mrs cash Wagger Jwlyr Co r 202 W Colonial Dr  
Schwartz Textile Co (Miss Edna A Schwartz), dry gds, 30 W Main  
Scott John clk Banner Store Co r National Hwy  
Scotten Jas O (Mattie) emp Ragan Knit Co h 412 Fife  
Scotten Jas O Jr student r 412 Fife  
Scroggs Jos T (Ola Mae S) mgr Singer Sewing Mach Center h  
112 Leonard  
Searles Edmund E (Martha A) h 204 Salem  
Sebastian J Albert (Eula P) emp Jewel Cot Mills h 228 Hinkle  
Sebastian M Juanita Miss r 420 Fisher Ferry  
Sebastian Reece (Nina G) emp Amazon Cot Mills h 420 Fisher  
Ferry  
Sechrest Clyde C (Pauline A) veneer wkr h 16 College av  
Sechrest Jake R (Zondal M) agt Bus Station h 3 Elliott Dr  
Sechrest Jane B (wid Robt T) r 314 Davidson  
Sechrest Pauline A Mrs (Pauline Beauty Shop) r 16 College  
Sechrest Saml (Winnie E) h Culbreth av nr city limit  
Sechrest Zondal M Mrs sten T'ville Chair Co r 3 Elliott Dr  
Sechriest Carolyn F Miss slswn Rose's r 205 Walnut  
Sechriest Irma E Miss student r 205 Walnut  
Sechriest Lloyd E clk r 205 Walnut  
Sechriest Wm E (Verdie Mae B) furn wkr h 205 Walnut  
Sechrist A Lee (Allie C) emp T'ville Chair Co h 212 Hinkle  
Sechrist Carl V (Thelma S) sander T'ville Chair Co h 425 Fisher  
Ferry  
Sechrest Causie L (Corinna P) emp Ragan Knit Co h 222 Center  
Sechrist Clifford O (Annie C) mach h Petree Field  
Sechrist D Edw student r 427 Lexington av  
Sechrist Daisy (wid John F) h 710 Trotter  
Sechrist David H (Virgie G) carrier P O h 427 Lexington av  
Sechrist Frank E (Mary R) emp T'ville Chair Co r RD2  
Sechrist John W (Elizabeth F) emp T'ville Chair Co h 423 Fisher  
Ferry  
Sechrist Mary E Miss spinner Amazon Cot Mills r 710 Trotter  
Sechrist Willard (Helen) veneer wkr r 701 Fisher Ferry  
Sechrist Wm L emp T'ville Chair Co r 222 Center  
Second Wesleyan Methodist Church, Rev Roy H Parker pastor,  
322 Phillips  
**SECURITY LIFE & TRUST CO, Geo T Cochrane Genl Agt, 223  
Lambeth Bldg, 16½ W Main—Tel 912 (see bottom lines)**  
Segers Howard E (Lessie B) driver T'ville Chair Co h 109 Estes  
Segers Jewell D emp T'ville Chair Co r 308 Culbreth av  
Segers Luther B emp T'ville Chair Co r 308 Culbreth av

---

## GENERAL FINANCE CO.

LOANS

\$5.00 TO \$1,000.00

AUTOS  
PERSONAL  
REAL ESTATE

PHONE 368

7 SALEM STREET

# Davidson Realty & Insurance Co.

OF THOMASVILLE, INC.

Carl T. Richardson, Sec.-Treas.

308-309 FIRST NATL. BANK BLDG.

PHONE 955

226

THOMASVILLE, N. C. (1941-1942) CITY DIRECTORY

Segers W Marvin hos wkr r 308 Culbreth av  
Segers W Thurston (Lela D) emp T'ville Chair Co h 308 Culbreth  
av  
Sena Roy V projectionist State Theatre r Lexington, N C  
Service Wood & Coal Co (Fred A Perdue) 203 Taylor  
Setzer Harry P (Edith) h 207 Winston  
Setzer Harry P Jr student r 207 Winston  
Setzer John E slsmn Advance Stores Co r 5 E Main  
Setzer Woodrow R tchr r 6 School  
Sexton Lela Mrs matron Baptist Orphanage r same  
Sexton W Herman driver Service Wood & Coal Co r 310 Gray  
Sexton Walter H (Alice H) emp T'ville Chair Co h 310 Gray  
Sharpe Christobel Mrs r 208 Emma  
Sharpe Jack M mgr Paramount Billiards r 106 E Main  
\*Shavis Edw (Ellen) emp T'ville Chair Co h 808 Johnson Town Rd  
Shaw Cleveland (Eva S) emp Maurice Mills h 203 Moon  
Shaw Dalton C (Gertrude L) emp Ragan Knit Co r 913 Unity  
Shaw Inez F Miss r 913 Unity  
Shaw Mary A (wid Wm) h 412 Morton  
Shaw Pearl O (Ella J) gro 524 National Hwy h 913 Unity  
Shaw Saml (Eva C) emp T'ville Chair Co r 314 Ward  
Shealy Lemuel D (Ethel S) tchr High Sch h 115 Highland av  
Shears Henrietta (wid Sylvester) r 708 Blair  
Sheffield Wilma B Mrs sten Genl Finance Co r 109 Moore  
Shelley Jessie M (wid Cyrus) r 23 Fisher Ferry  
Shelnutt Henry W (Alvie S) slsmn Chairtown Chev Co r 602 Salem  
Shelton Harry L (Katie M) (Shelton Salvage Co) h RD1  
Shelton Salvage Co (Harry L Shelton) 38½ Salem  
\*Shepard Jennie dom r 306 Church  
\*Shepard John W (Edna B) chauf h 110 Church  
\*Shepard Wm P slsmn City Clnrs r 110 Church  
Shepherd Rosa R (wid Joel H) h 808 E Main  
Sheppard Ruth B (wid Rex H) emp Fremont Hos Mills h 800 Lex-  
ington av  
Sherman Willie Miss supvr Baptist Orphanage r same  
Sherrill Phil M (Estelle S) phys 23 Salem h 3 Elliott  
Sherrill Sarah Miss librarian High Sch r 26 Fisher Ferry  
Sherron Archie E chiropractor 16 E Main r Trinity, N C  
Shillinglaw Jas W P (Callie C) emp T'ville Chair Co h 905 Blair  
Shillinglaw Jas W P Jr student r 905 Blair  
Shirley Jessie M Miss r 130 W Main  
Shirley Oscar W (Rose W) slsmn h 303 Cox av  
Shirley Rufus E (Lillian D) slsmn Thos H Shirley r 130 W Main

## SMITH'S FOOD MARKET

Gerald M. Smith, Owner

EVERYTHING FOR THE TABLE

4 W. MAIN ST.

FREE DELIVERY

PHONE 982

# SINK ELECTRIC COMPANY

ELECTRICAL CONTRACTORS

FRIGIDAIREs - RADIOs - WASHING MACHINES

46 SALEM ST.

PHONE 503

THOMASVILLE, N. C. (1941-1942) CITY DIRECTORY

227

Shirley Thos H (Olivia K) septic tanks 130 W Main h same  
Shirley Walter A (Ruth F) emp T'ville Chair Co h 207 Long  
Shoaf Foy driver T'ville Roller Mills r RD2  
Shoaf Hillary B (Elaine) supt h 104 Chestnut  
Shoaf Jas O (Minnie M) emp Jewel Cot Mills h 119 (315) Johnson  
Shoemaker Effie (wid Preston A) h 110 Chestnut  
Shoemaker Nettie G Miss r 110 Chestnut  
Shoemaker Ollie V (Mabel C) emp Stand Chair Co h 113 Chestnut  
Shoemaker Preston A Jr (Ruby L) r 110 Chestnut  
Shoemaker Richd C (Cornie B) pntr r 115 College av  
Shoemaker Richd C Jr student r 115 College av  
Shoffner Lawrence W (Bessie M) emp T'ville Chair Co h 806 Blair  
Shore Dallas E (Pauline) barber Natl Barber Shop h 409 Kern  
Shore Dorothy J Miss emp Wrenn Hos Co r 124 Highland av  
Shore Hozzie N emp Wrenn Hos Co r Lexington Rd  
Shore Lawrence emp T'ville Chair Co r Lexington Rd  
Shore Paul M police r 600 E Guilford  
Short John W (Caroline C) dyer h 812 Unity  
Short M S Porter (Nelia C) furn wkr r 328 Walker  
Short W Scott (Ruth F) furn wkr h 328 Walker  
Shown Noble L (Jeannie B) emp Amazon Cot Mills h 706 Fisher  
Ferry  
**SHUFORD ALBERT B (Willie H) Genl Agt High Point, Thomasville & Denton R R, h 11 E Sunrise Av—Tel 539**  
Shuford Eleanor C Miss r 404 Cox av  
Shuford L Philmore (Edna H) clk HPT & D RR h 13 E Sunrise av  
Shuford Robt L (Lillie H) formn Stand Chair Co h 404 Cox av  
Shuford Robt L Jr student r 404 Cox av  
Shuford Sallie R Miss sten Thompson Auto Co r 404 Cox av  
Shuler Flay (Francis H) emp T'ville Chair Co h Lexington Rd  
Shuler Walter T (Kate M) linemn Duke Power Co h 206 Leonard  
Shumaker Walter G (Myrtle D) veneer wkr h 117 Chestnut  
Shuskey Delaney G Miss emp Amazon Cot Mills r 510 Concord  
Shuskey Eva O Miss r 510 Concord  
Shuskey Sidney E (Bonnie C) overseer Amazon Cot Mills h 510  
Concord  
Sigman Mamie C (wid Festus E) slswr r 116 Highland av  
Sigman Russell T (Sarah C) emp Fremont Hos Mills h 17 Forsyth  
Sikes Roy L (Thelma R) emp T'ville Chair Co h 904 Fairway av  
\*Siler Clyde (Mary R) concrete wkr r 610 Welborn  
\*Siler Richd student r 610 Welborn  
Sills Danl J (Ethel C) wood wkr h 608 Cable  
Sills Geo (Inez U) furn wkr h 716 Trotter

## SOUTHERN DIRECTORY CO.

"PUBLISHERS OF MILLER'S QUALITY DIRECTORIES"

15 RANKIN AVE.

Chas. W. Miller, Mgr.

ASHEVILLE, N. C.

# THOMASVILLE FAMILY LAUNDRY

DRY CLEANING AND PRESSING

PHONE 550

119 TAYLOR ST.

228

THOMASVILLE, N. C. (1941-1942) CITY DIRECTORY

Simpkins Martha Mrs sten T'ville Chair Co r RD1  
Simpson Carson r 203 Cox av  
\*Simpson Clara beauty opr r 10 Church  
Simpson Grady (Pauline L) emp T'ville Chair Co h 119 Maple av  
\*Simpson Jas C tchr Church St Sch r 211 W Guilford  
Simpson Mary M Mrs r 210 Harris  
Simpson Mollie (wid Wm) h 203 Cox av  
Simpson Wm (Mae) emp Amazon Cot Mills h 314 Hill  
\*Sims Lucy cook r 700 $\frac{1}{2}$  Kahler  
Singer Sewing Machine Center, Jos T Scroggs mgr, 6 Commerce  
\*Singleton Chas (Gussie) emp T'ville Chair Co h 601 Grant  
\*Singleton Eugene (Lula L) emp T'ville Chair Co h 12 Arlington av  
Sink Austin formn T'ville Chair Co r RD  
Sink Bessie R (wid J L) (Sink's Dry Clnrs) h 800 Randolph  
Sink Chas L (Mary) furn wkr h Green Rd  
Sink Clayton R student r 800 Randolph  
Sink Cline (Edith A) furn wkr h 601 Lexington av  
Sink Dermont B (Mary B) clk City Gro r Lexington, N C  
Sink Edith Miss hos wkr r 109 National Hwy  
Sink Edw L (Myrtle S) electn Sink Elec Co r RD1  
**SINK ELECTRIC CO (Luther F Sink) Contractors and Electrical Appliances, 46 Salem—Tel 503 (see top lines)**  
Sink Elmer R (Lillie H) supt North State Tel Co h 801 Randolph  
Sink Foy H (Maggie J) carp h 410 Griffith  
Sink H Grady (Barbara W) (City Grocery) r Lexington, N C  
Sink Harrell L electn r 109 National Hwy  
Sink Helen Miss waitress Pierce's Bar-B-Q r 106 E Main  
**SINK HOMER C (Ada L) (Thomasville Tire & Battery Co) h 400 Spring—Tel 6446**  
Sink Hoyle E (Charlotte D) meat ctr City Gro r Lexington, N C  
Sink Isabel (wid S A) r 800 Randolph  
Sink J Carl (Virgie S) (City Grocery) r Lexington, N C  
Sink Jas A (Ruby D) clnr Sink's Dry Clnrs r 800 Randolph  
Sink John A (Ida A) farmer h Lexington Rd  
Sink Kester A student r Lexington Rd  
Sink Leroy (Louise D) emp Sink's Dry Clnrs h Vance nr Randolph  
Sink Lillie L (wid Chas A) r Lexington Rd  
Sink Lloyd L (Mary F) electn T'ville Chair Co h 412 Barnwell  
**SINK LUTHER F "DOCK" (Clarice W) (Sink Electric Co) r Lexington Rd—Tel 2448**  
**SINK M JEWELL MISS, Sec Lambeth Furn Co, h Lexington Rd—Tel 6716**  
Sink Melvin L (Lois B) electn Sink Elec Co r RD1

## CECIL'S BUSINESS COLLEGE

In "The Land of the Sky," Scenic Beauty, Delightful Climate, Wonderful Environments - Gateway to the Great Smo'ky Mountains National Park - Co-Educational

Sect'y. Dept. D.

Call or Write for Catalogue

Asheville, N. C.

# PEOPLES BUILDING & LOAN ASSOCIATION

*"Build Homes With Rent Money"*

50 SALEM ST.

JOHN R. PERRY, Sec.-Treas.

PHONE 536

---

THOMASVILLE, N. C. (1941-1942) CITY DIRECTORY

229

Sink Minnie E (wid Robt H) h Lexington Rd  
Sink Nolan H emp T'ville Chair Co r Lexington Rd  
Sink Richd M (Vivian K) electn Sink Elec Co r Lexington Rd  
Sink Robt C (Lillie E) electn h 109 National Hwy  
Sink Robt L (Margaret K) furn wkr h 201 National Hwy  
Sink Ruth H Mrs sten Fremont Hos Mills r RD1  
Sink Terry L (Mary N) emp T'ville Uphol Co h 205 Moore  
Sink Wm L (Mary K) slsmn City Clnrs r High Point Rd  
Sink's Dry Cleaners (Mrs Bessie R Sink) 10 Commerce  
Sisk Ira E emp Amazon Cot Mills r 406 Wagstaff  
Skaggs Romulus (Bernice O) prin Baptist Orphanage Sch h Baptist  
Orphanage  
Skeen Clarence (Mabel) emp Fremont Hos Mills r 22 Hoover  
\*Skeen David (Annie F) h 314 Turner  
Skeen H Dewey (Nona L) (Snow White Luncheonette) h 229 W  
Main  
Skeen Hal (Lillian C) hos wkr r Kendall Mill Rd  
\*Skeen Ira (Catherine) driver Gray Concrete Co h 307 Cemetery  
Skeen Jas atndt Jones Ser Sta r Randolph Extd  
\*Skeen Wm (Daisy) lab h 316 Small  
Slack Arnold B emp T'ville Chair Co r 109 Council  
Slack Rosa J (wid W Floyd) h 114 National Hwy  
Slack Verla V Miss student r 114 National Hwy  
Slack Wm W (Hattie R) emp T'ville Chair Co h 109 Council  
Slate Jas C (Evva K) slsmn Thompson Auto Co r 8 Elliott  
Sledge Carl atndt Sledge Ser Sta r RD1  
Sledge Cornell emp T'ville Chair Co r Piney Woods Rd  
Sledge Paul G student r Piney Woods Rd  
Sledge Rufus (Belle B) emp Stand Chair Co h Piney Woods Rd  
Sledge Service Station (Walter P Sledge) Lexington Rd  
Sledge Walter P (Nona A) (Sledge Ser Sta) RD1  
\*Sligh Angie h 309 Brown  
\*Sligh Georgia L dom r 309 Brown  
\*Sloan Wm L Rev pastor Friendship Bapt Ch r Salisbury, N C  
Sloop Oliver B (Mamie V) emp Maurice Mills h Kendall Mill Rd  
(RD2)  
Sloop Walter (Estelle) emp Amazon Cot Mills h Petree Field  
Sluder Alvin D (Clara G) emp T'ville Chair Co h 603 Julian av  
Sluder Bastal R r 307 Kern  
Sluder Bonese V Miss student r 307 Kern  
Sluder Chas W (Charlotte F) pntr h 307 Kern  
Sluder Cleo M Miss r 112 Cates av  
Sluder Dalton C r 307 Kern

---

## REX OIL & COAL CO.

FUEL OIL - KEROSENE - MOTOR OIL - GASOLINE

"QUALITY COAL OF ALL KINDS"

PHONE 347

1000 LEXINGTON AVE.



# CITY CLEANERS

"THOMASVILLE'S MOST MODERN CLEANERS"

WE CALL FOR AND DELIVER

52 SALEM ST.

PHONE 369

230

THOMASVILLE, N. C. (1941-1942) CITY DIRECTORY

- Sluder Eva L Miss emp Fremont Hos Mills r 112 Cates av  
Sluder Helen Miss emp Jewel Cot Mills r 112 Cates av  
Sluder Homer L h 112 Cates av  
Sluder Millis W emp T'ville Chair Co r 307 Kern  
\*Small Alex H Jr cook Swicegood Bar-B-Q r 10 Church  
\*Small Fannie dom r 310 Jacob  
Small Frances Miss bkpr r 5 Jones av  
\*Small Jack lab h 310 Jacob  
Small John R (Sallie C) emp T'ville Chair Co h 408 Haywood  
\*Small Kitty dom h 702 Railroad av  
\*Small Leola r 310 Jacob  
\*Small Lewis (Mary V) porter T'ville Shooting Club h 10 Church  
Smith Aaron L (Lillian S) genl mdse 24 E Main h 405 Spring  
Smith Ada Miss emp Jewel Cot Mills r 19 Julian av  
Smith Alex r 203 Pine  
Smith Alfred R emp T'ville Chair Co r 303 Wood  
Smith Alice Miss r Blair Extd  
\*Smith Anderson (Elease M) emp T'ville Chair Co h 109 Tremont  
Smith Arlene L Mrs r 420 Fisher Ferry  
Smith Arnold G (Ruth L) emp T'ville Chair Co h 303 Worrel  
Smith Aurelius J (Fannie H) slsmn h 807 E Guilford  
Smith Benj P (Gladys S) emp T'ville Chair Co h 710 Hill  
Smith Bros (Earl W and Jas C), gros, 11 National Hwy  
Smith C Paul (Georgia R) emp T'ville Chair Co h Green Rd  
Smith Calvin C (Ada M) h 303 Wood  
Smith Carlie H (Grace J) emp T'ville Chair Co r 605 Dillon  
Smith Chas J emp T'ville Furn Co r 607 Clay  
Smith Clarence S (Myrtle R) emp Ragan Knit Co h 1010 Unity  
Smith Cletus (Edna) emp T'ville Chair Co h 305 Worrel  
Smith Clifton R (Elizabeth B) emp T'ville Furn Co r 205 Gray  
Smith Clinic (Dr Wm G Smith) 17 Randolph  
**SMITH CLYDE C (Hildreth J) (C & S Motor Co) h 202 Culbreth  
Av—Tel 2422**  
Smith D Lamont furn wkr r Green Rd  
Smith Danl B (Annie A) h 708 Hill  
Smith Dorothy M Miss student r 607 Clay  
Smith Earl W (Nell M) (Smith Bros) h 125 Jewel  
Smith Edwin T (Magdelene B) atndt C & S Mtr Co r 807 E Guilford  
Smith Elbert emp T'ville Chair Co r 104 College av  
\*Smith Ellen h 808½ Johnson Town Rd  
Smith Eula M Miss r 605 Dillon  
Smith Evelyn E Mrs r 209 Worrel  
Smith Ezekiel Z (Kate S) carp h 501 Carolina av

## GEORGE T. COCHRANE

GENERAL AGENT

SECURITY LIFE & TRUST CO.

223 New Lambeth Bldg.

"SERVICE THAT SERVES"

Phone 912

# MANN'S CUT RATE DRUG STORE

PRESCRIPTIONS ACCURATELY FILLED

2-4 E. MAIN ST. ● FREE DELIVERY ● PHONES 413-479

THOMASVILLE, N. C. (1941-1942) CITY DIRECTORY

231

Smith Ezekiel Z Jr emp Jewel Cot Mills r 501 Carolina av  
Smith Fannie L (wid W D) h Green Rd  
Smith Geo A emp T'ville Chair Co h 605 Dillon  
Smith Geo A (Blanche C) mgr Speedway Bowling Alley r 102 Salem  
Smith Gerald M (Marjorie W) (Smith's Food Mkt) r High Point, N C—Tel 9746  
Smith H Dermont (Mary B) emp T'ville Chair Co h 411 Randolph  
Smith Harold E (Pauline G) mech B L & M Mtrs h 408 Council  
Smith Harold S (Ennis P) clk T'ville Chair Co h 302 Wood  
Smith Homer (Lurene E) emp Amazon Cot Mills h 600 Concord  
Smith Ila C (wid Herman) slswn Frank's Shop r 102 Moore  
Smith Ivy A (Margaret M) clk r 113 Gray  
Smith J Edw (Minnie W) emp Jewel Cot Mills h 108 Johnson  
Smith J Hollis emp T'ville Chair Co r 505 Concord  
Smith Jas (Helen H) emp Jewel Cot Mills h 115 Haygood  
Smith Jas C mgr Night Owl Ser Sta r High Point, N C  
Smith Jas C (Nera W) (Smith Bros) r 708 Hill  
\*Smith John emp HPT & D RR h 12 King's Row  
Smith John T (Tura S) emp Jewel Cot Mills h 16 Julian av  
Smith Kinney M (Loreta S) collr Howard Clo Co h 607 Clay  
Smith Lelia S (wid Frank C) h 106 Gray  
Smith LeRoy (Ruby B) overseer Amazon Cot Mills h 114 Pine  
Smith Lloyd J (Ruby J) hos wkr h Burton Extd  
Smith Lois B Mrs emp Jewel Cot Mills r 114 Johnson  
\*Smith Maggie dom h Turner Extd  
Smith Marvin C (Mamie E) emp T'ville Chair Co h 709 Lake  
\*Smith Modestine dom r Turner Extd  
Smith Morgan P (Minnie A) h 114 Liberty Dr  
Smith Moyer mgr Grubb Supply Co r Lexington, N C  
Smith Myrtle Miss hos wkr r 501 Carolina av  
Smith Paul D (Margaret D) hos wkr r 108 Johnson  
Smith Rosebud Mrs matron Baptist Orphanage r same  
Smith Sandy clk r 502 Fisher Ferry  
Smith Tracy C (Emma C) farmer h Blair Extd  
\*Smith Wilhelmina H tchr Church St Sch r 313 Church  
Smith Willa M Miss r 505 Concord  
\*Smith Wm (Lillie M) emp T'ville Chair Co h 203 Church  
SMITH WM G (Eileen P) Physician and Surgeon, Smith Clinic, 17 Randolph—Tel 495; h 224 W Colonial Dr—Tel 579  
Smith Wm M (Flossie B) emp Jewel Cot Mills h 203 Pine  
SMITH'S FOOD MARKET (Gerald M Smith) Everything For The Table, Free Delivery, 4 W Main—Tel 982 (see bottom lines)

**Lundale**  
DAIRY CORP

Milk - Homogenized Milk - Cream  
Buttermilk - Whole Lactic Milk  
Cottage Cheese - Ice Cream

"Daily Delivery to Homes or Thru  
Your Grocer"

# INSURANCE AND LOAN COMPANY

INSURANCE OF ALL KINDS

50 SALEM ST.

PHONE 536

232

THOMASVILLE, N. C. (1941-1942) CITY DIRECTORY

Sneed Chas emp Amazon Cot Mills r 406 Wagstaff  
Sneed Paul emp Amazon Cot Mills r 406 Wagstaff  
Snell Jas W r 100 Myers  
Snell Maie Miss slswn Boston Store r 100 Myers  
Snell Mollie M (wid Jas W) h 100 Myers  
Snider J Gray (Virginia B) emp Tremont Hos Mills h 106 Moore  
Snider Mollie (wid Jas) r 814 E Main  
Snow White Luncheonette (H Dewey Skeen) 905 Lexington av  
\*Snowden Mitchell J (Louise) (Church St Cafe) r 209 Church  
Snyder Clara M Miss r 220 Gray  
Snyder Eugene F emp T'ville Chair Co r 125 Jewel  
Snyder Jos C (Mary Y) emp Ragan Knit Co h 220 Gray  
Snyder Lola C (Mattie H) clk T'ville Store Co r RD1  
Snyder Lula M Miss r 125 Jewel  
Snyder Vernon G (Evelyn P) ship clk T'ville Chair Co h 808 Randolph  
\*Sorrells Berry (Parthenia) h 307 Turner  
SOUTHERN DIRECTORY CO, Chas W Miller Mgr, Publishers  
Thomasville, N C and Other City and County Directories, 15  
Rankin Av, Asheville, N C  
Southern Hospitality Inc, G Thos Cochrane Jr mgr, 311 W Guilford  
Southern Railway System, Chas C Pritchard agt, frt and pass depot  
W Main and Winston  
SOUTHERN SERVICE BUREAU (Chas W Miller) Mailing Lists,  
Advertising and Distributors, P O Box 630, Asheville, N C  
Southern Studios (L Wilkins Davis), photogs, 3 Salem  
Southern Wm A (Geneva C) emp T'ville Chair Co h 807 Virginia av  
Southside Baptist Church, 800 Fisher Ferry  
Southside Barber Shop (C Lee Hegler) r 407 Fisher Ferry  
Southside Service Station (Eugene G Luther) 319 Fisher Ferry  
SOUTHSIDE STORES CO INC, Carl A Moore mgr, Department  
Store, 405 Fisher Ferry—Tels 582 and 983  
Sowers B Reid (Edna H) bottler Coca-Cola Botlg Co h Petree Field  
Sowers Chas E student r National Hwy  
Sowers Chas H h 126 Highland av  
Sowers Clettie Mrs emp Amazon Cot Mills r 606 Concord  
Sowers Geo W (Flossie H) emp Amazon Cot Mills h 608 Concord  
Sowers H Ross emp T'ville Chair Co r 11 (303) Kinney av  
Sowers Ida Mae Miss (Ruth's Flower Shop) r National Hwy  
Sowers J Woodrow (Edna P) driver Service Wood & Coal Co r  
Lexington, N C  
Sowers John W (Okla B) h National Hwy  
Scwers R Lee (Bertha B) emp T'ville Chair Co h 415 High

## THOMASVILLE THEATRE CO., INC.

OPERATORS OF

PALACE AND STATE THEATRES

PHONES 403-502

OPEN 1 TO 11 P. M.

"NOTHING CHEAP BUT THE PRICE"



# JONES DEPARTMENT STORES

"Thomasville's Leading and Finest"

12-14 W. Main

QUALITY MERCHANDISE

Phone 541

THOMASVILLE, N. C. (1941-1942) CITY DIRECTORY

233

- Sowers Texie Miss tchr Colonial Drive Sch r 215 W Main  
Spainhour Arville O (Dallas C) (Spainhour & Whitman Sheet Metal Shop) h 816 Blair  
**SPAINHOUR & WHITMAN SHEET METAL SHOP** (Arville O Spainhour, Norman A Whitman) Tin and Slate Roofing, Sheet Metal Workers and Air Conditioning, 24 Winston—Tel 7310 (see fly Y)  
Spears Fred A (Lillian C) waiter B & F Cafe r 204 E Main  
Speedway Bowling Alley, Geo A Smith mgr, 103 Salem  
Speedway Service Station (D Jacob Lohr) 625 National Hwy  
Spencer Jas R (Maxine M) atndt Ogburn's Esso Ser h 121 College av  
Spoolman Grace E Miss emp Ragan Knit Co r 118 Hobbs av  
Spoolman John W (Daisy O) h 118 Hobbs av  
\*Springer Ernest driver h 2 King's Row  
\*Springs Duette dom r 216 Church  
Stadium Moses (Frances M) vending machines h 415 W Main  
Stafford Leonard L asst mgr Rose's r 217 Spring  
\*Staley Walter J (Sallie M) emp Fremont Hos Mills h 204 Doak  
Stamey Thos C (Mattie L) emp T'ville Chair Co h Green Rd  
Standard Barber Shop (J Birt Gordon) 5 W Main  
Standard Chair Co, Jas E Lambeth pres, Chas F Lambeth sec-treas, 10 W Colonial Dr  
**STAR FURNITURE CO THE** (Miss Peggy Hite) Furniture, Stoves, Refrigerators, Washing Machines, 9-11 E Guilford—Tel 339 (see front cover)  
\*Stark Perry lab r 201 Turner  
\*Stark Prince hlpr Fred Murphy's Tire Ser r 201 Turner  
Stark Sam (Stark's Clo Store) r 4 Elliott Dr  
**STARK'S CLOTHING STORE** (Sam Stark) Clothiers, Men's Furnishings, Shoes and Luggage, 18 W Main—Tel 589 (see bottom lines)  
Starrette Dewey (Sadie W) gro 301 Julian av h same  
**STATE THEATRE**, Transou Stoker Mgr, 14 Salem—Tel 502  
\*Staton Frank (Virida E) emp HPT & D RR h 313 Tremont  
\*Staton Jesse (Sarah M) lab HPT & D RR h 309 Tremont  
Steed Adah B (wid Jesse A) r 312 Gray  
Steed Chas A r 512 Railroad av  
Steed Dorothy Mrs emp Fremont Hos Mills r 618 Randolph  
Steed Dorothy M Miss slswn McLellan's r 512 Railroad av  
Steed Jesse A (Lora U) emp Amazon Cot Mills h 312 Gray  
Steed Marvin (Martha E) eng City Ice & Fuel Co h 512 Railroad av  
\*Steed Rosa S r 922 Lake

CLYDE C. SMITH

PAUL CLODFELTER

**C. & S. MOTOR CO.**

PONTIAC "SALES and SERVICE"



1 NATIONAL HWY.

PHONE 410

# CRUTCHFIELD HARDWARE CORP.

*Farm Machinery, Builders' Supplies, Stoves, Paints and Seeds*

20 E. Main St.

GENERAL HARDWARE

Phone 417

234

THOMASVILLE, N. C. (1941-1942) CITY DIRECTORY

Steed Stephen (Dorothy J) emp Amazon Cot Mills h 920 Trinity  
Steed Verna O Miss r 113 National Hwy  
Steed W Howard lawyer 3 Salem r RD2  
Steed Willard (Virginia S) furn wkr r 210 Spring  
\*Steele McKinley (Viola H) emp Gray Concrete Co h 115 Tremont  
Stenchcomb Wm C (Zella F) h 908 Franklin  
Stephens Morton (Willie G) emp Columbia Panel Co h 221 Hinkle  
\*Stephens Tarsus (Queen E) emp C M Wall & Son h 114 W Guilford  
\*Steth Marvin emp Gray Concrete Co h 302 Winston  
Stevens John W (Katie J) emp T'ville Chair Co h 108 Morrison av  
Stevenson Ernest R (Mabel C) (Stevenson Gro) and Whol produce  
831 Lexington av h 833 same  
Stevenson Grocery (Ernest R, Ted L and Woodrow W Stevenson)  
833 Lexington av  
Stevenson Ted L (Grace H) (Stevenson Gro) h 105 Carr  
Stevenson Woodrow W (Ethel W) (Stevenson Gro) r 833 Lexington av  
Stewart Clyde M emp Spainhour & Whitman r Winston-Salem, N C  
Stewart Glenn M (Lillian M) emp T'ville Chair Co h 317 W Guilford  
Stewart Inman L (Mabel H) emp T'ville Chair Co h 410 Cemetery  
Stewart Newell L (Mildred S) fxr Maurice Mills h 204 Emma  
Stewart Ross M (Lodema J) emp Stroupe Mirror Co h 107 Moore  
Stiles Felix W (Delma G) knitter r 108 College av  
Stilwell Aldeen R (Vivian M) emp Maurice Mills h 318 Walker  
Stilwell Glenn R (Rose L) formn Ragan Knit Mills h Blair Extd  
Stilwell Jones E (Bessie G) boarder Ragan Knit Co h 317 Polk  
Stilwell Marion L student r Blair Extd  
Stilwell Mazel A Miss student r Blair Extd  
Stinson Grady R (Lillian S) uphol h 403 Barnwell  
Stinson J Douglas emp T'ville Chair Co r 308 National Hwy  
Stinson John D (Della L) formn T'ville Chair Co h 508 E Guilford  
Stinson Mabel C Miss r 403 Barnwell  
Stinson Nathaniel T (Malinda V) h 804 Franklin  
Stinson W Howard (Nellie B) slsmn r 308 National Hwy  
Stinson Wm E (Bessie B) emp T'ville Chair Co h 308 National Hwy  
Stogner Clarence L atndt Thompson Auto Co r Clodfelter Apts  
Stoker John L (Gertrude C) slsmn B L & M Mtrs h 404 Reed  
Stoker Transou (Doris C) mgr State Theatre h 504 Reid  
Stone Babe formn T'ville Chair Co r RD  
Stone Belvin W (Ethel M) dep sheriff h 431 Lexington av  
Stone Chas J (Vola R) slsmn h 8 Fisher Ferry  
Stone David H fxr Ragan Knit Co r 701 Randolph

## SOUTHERN DIRECTORY Co.

"PUBLISHERS OF MILLER'S QUALITY DIRECTORIES"

15 RANKIN AVE.

Chas. W. Miller, Mgr.

ASHEVILLE, N. C.

# Coca-Cola Bottling Co.

Drink—

*Coca-Cola*

—In Bottles

814 LEXINGTON AVE.

PHONE 301

THOMASVILLE, N. C. (1941-1942) CITY DIRECTORY

235

- Stone Flossie H (wid John H) r 701 Randolph  
Stone Frances M Miss slswn T'ville Dry Gds Co r 431 Lexington av  
Stone Hattie W (wid Mark S) h 410 Lexington av  
Stone J Austin (Mary B) emp Stroupe Mirror Co h 22 E Sunrise av  
Stone Jacob M (Carrie I) h 8 Elliott Dr  
Stone Jas W emp T'ville Chair Co r 431 Lexington av  
Stone John W (Eva S) whsemn Northeastern Lines r 14 W Guilford  
Stone Leighton B (Willie M) emp T'ville Chair Co h Lexington Rd  
Stone Leslie W (Shelly C) carp h 104 (204) Loftin  
Stone M Irene Miss sten r 431 Lexington av  
Stone M Rebecca Miss r 431 Lexington av  
Stone Mannie W (wid Chas M) h 701 Randolph  
Stone Marshall W (Bonnie M) trucker Sou Ry h 407 Cox av  
Stone Malissa (wid Sidney) r 309 Cox av  
Stone R Walter cond Sou Ry r 410 Lexington av  
Stone Wade emp Stroupe Mirror Co r 101 W Main  
Stoner Martha C (wid Theo W) r 14 W Guilford  
Stout Cyrus mgr Rex Oil Co h Green Rd  
Stout Edison H (Daisy W) USA h Johnson Town  
Stout Francis I (Ollie B) emp T'ville Chair Co r Green Rd  
Stout Harvey L (Ella K) driver Rex Oil & Coal Co r RD1  
Stout Junius (Carrie M) h Green Rd  
Stout Kathleen B Mrs sten T'ville Furn Co r Lexington Rd  
Stout Kermit F r Johnson Town  
Stout Lula M (wid Carlos) r Johnson Town  
Stout Martha A (wid Lewis) r Green Rd  
Stout Nona E Miss tchr r Johnson Town  
Stout Theo H emp T'ville Chair Co r Johnson Town  
Stout Wm A (Fleta F) emp T'ville Chair Co h Johnson Town  
Stout Wm E (Minnie S) h Johnson Town  
Stowe John W (Eva S) emp Northeastern Lines h 14 W Guilford  
Stradley Clyde P (Lois A) emp T'ville Chair Co h Johnson Town Rd  
Streetman Eldridge L (Gladys S) emp Amazon Cot Mills h 402 Polk  
Streetman Jas L (Pearl M) weigher Amazon Cot Mills h 201 Carmalt  
Streetman Jas L Jr wood wkr r 201 Carmalt  
\*Strickland Ernest (Charity) emp Stand Chair Co h 910 E Main  
\*Strickland Iola emp Main St Sch r 214 Brown  
\*Strickland Tressie cook h 214 Brown  
\*Strickland Wm hlpr r 910 E Main  
\*Strickland Zeke W (Woodie) emp Gray Concrete Co h 316 Winston

**R. E. FAW** WELL DRILLING  
CONTRACTOR

"WRITE FOR FREE ESTIMATES"

COUNTRY CLUB ROAD ● Established 1912 ● HICKORY, N. C.

# Tomlinson Grocery Co.

BETTER FOODS • FRESH MEATS • SUPER SERVICE

40-42 W. Main St.

Phones: Grocery 452 and 365, Market 453

236

THOMASVILLE, N. C. (1941-1942) CITY DIRECTORY

Strider Herbert J (Carrie S) mstr mech Jewel Cot Mills h 22 Julian  
av  
Stringfield Mary S Mrs tchr High Sch r 10 Carolina Apts  
Stringfield Vann B (Mary S) hosiery fnshr 405 National Hwy h  
10 Carolina Apts  
Stroud Emily W Miss opr LuElla Beauty Shop r 7 Cemetery  
Stroud John P (Viola) emp T'ville Chair Co h 210 Spring  
Stroud L Marie Miss r 207 Walnut  
Stroud Moody B (Essie F) formn Stand Chair Co h 207 Walnut  
Stroupe Grady V pres Stroupe Mirror Co r High Point, N C  
Stoupe Mirror Co Inc, Grady V Stroupe pres, mfrs, 27 W Main  
Styers Sanford C (Hester E) formn T'ville Chair Co h 19 2d  
Styke Georgia Miss matron Baptist Orphanage r same  
\*Suber Janie M cook h 9 Gray  
\*Suber Warren (Gertrude) lab T'ville Chair Co h 308½ Brown  
Suggs Bettie L Mrs h (rear) 103 Salem  
Suggs Clyde (Naomi H) hos wkr h Unity Extd  
Suggs E Wade (Lillian B) hos wkr h 604 Griffith  
Suggs Hazel L Miss textile wkr r (rear) 103 Salem  
Suits Erma Miss tchr Kern St Sch r 119 Highland av  
Sullivan A Lee gro 216 E Sunrise av r 207 same  
Sullivan A Loten (Maggie S) emp T'ville Furn Co h 221 Center  
Sullivan Annie H (wid Saml) h 207 Harris  
Sullivan Audrey F Miss emp Maurice Mills r 207 E Sunrise av  
Sullivan Earl r 221 Center  
Sullivan Edw H (Sarah R) emp T'ville Chair Co h 15 Park av  
Sullivan Efrd R mgr Champion Ser r 15 Park av  
Sullivan Frances (wid John S) h 906 Fairway av  
Sullivan Fred L (Elsie G) plmbg inspr City h 10 5th av  
Sullivan Gerald r 221 Center  
Sullivan Hostell A (Maebelle S) emp Maurice Mills h 307 Warner  
Sullivan Howard A (Lessie P) eng Fire Dept h 13 5th av  
Sullivan Jack T student r 207 E Sunrise av  
Sullivan Jas C (Kathleen F) emp T'ville Chair Co h 114 Taylor  
Sullivan John M (Pearl B) emp Ragan Knit Co h 325 Woodlawn  
Sullivan John W emp T'ville Chair Co r 310 Foster  
Sullivan Nettie (wid John D) h 310 Foster  
Sullivan Nina T Miss bkpr First Natl Bk r 15 Park av  
Sullivan Odell (Mary) emp Ragan Knit Co h 318 Woodlawn  
Sullivan Paul (Ruby B) emp T'ville Chair Co h 317 W Guilford  
Summers Alfred r Tesh nr city limit  
Summers D F formn T'ville Furn Co r Lexington, N C  
Summers Mittie G (Blanche C) mattress mkr h Tesh nr city limit

## REX OIL & COAL CO.

FUEL OIL - KEROSENE - MOTOR OIL - GASOLINE

"QUALITY COAL OF ALL KINDS"

PHONE 347

1000 LEXINGTON AVE.

# HOME BUILDING & LOAN ASSN.

*A Safe and Conservative Investment*

35 SALEM ST.

CHAS. F. PHILLIPS, Sec.-Treas.

PHONE 318

---

THOMASVILLE, N. C. (1941-1942) CITY DIRECTORY

237

Summers Thos student r Tesh nr city limit  
Summey Alson M (Louella S) farmer h 18 Julian av  
Summey Carl J (Ida H) emp Jewel Cot Mills h 10 Julian av  
Summey Everett D (Orpha L) emp Jewel Cot Mills h 105 Johnson  
Summey Marvin emp Jewel Cot Mills r 18 Julian av  
Summey Wm G (Nellie) overseer Jewel Cot Mills 609 E Main  
Sumner Jas F (Virgie Iola H) emp Amazon Cot Mills h 404 Fisher  
Ferry  
Sumner Malissa (wid Columbus) r 404 Fisher Ferry  
Sumner Mattie L (wid Beverly) r 511 Basinger  
Sunnyside Dairy (Robt L Darr) Lexington Rd  
Surratt Alton A (Veleta N) furn wkr h 217 W Guilford  
Surratt Etta M (wid Alvah M) h 605 Irene  
Surratt Jas (Lucy L) textile wkr r Fisher Ferry Extd  
Surratt Josie H (wid Robt R) h 319 Taylor  
Surratt Milton G (Edna L) emp Amazon Cot Mills h 603 Concord  
Surratt Pearl A (wid Saml P) r 603 Concord  
Surratt R Lucille Miss r 217 W Guilford  
Surratt W Frank (Esther H) ins agt h 504 Fisher Ferry  
Surratt Wayne M hos wkr r 605 Irene  
Swaim Austin T (Maxine K) emp T'ville Chair Co r Fisher Ferry  
Extd  
Swaim Bros Grocery (Clyde H and Hubert J) Blair Extd  
Swaim Chas D (Epsie R) clk Swaim Bros Gro h 1008 Blair  
Swaim Clyde H (Jewel G) (Swaim Bros Gro) h Blair Extd  
Swaim Gladys M Miss sten T'ville Chair Co r Blair Extd  
Swaim Hubert J (Swaim Bros Gro) r Blair Extd  
Swaim M Leonard (Bertie D) ldrymn h 315 Reid  
Swaim Ray (Lucille) emp Fremont Hos Mills h 1028 Blair Extd  
Swaim Wm H (Carrie R) ship clk T'ville Chair Co h Blair Extd  
Swaim Wm H Jr student r Blair Extd  
Swank Lawrence h Vine nr Unity Extd  
Swank Rhoda Mrs r Vine nr Unity Extd  
Swann Vertie (wid H L) asst Baptist Orphanage r same  
Swicegood Bar-B-Q (Varner C Swicegood) 2 Randolph  
Swicegood Clarence E student r 316 Davidson  
Swicegood Edw O (Eva L) emp T'ville Chair Co h 408 Cox av  
Swicegood Eugene (Ina) formn Fremont Hos Mills r 201 June  
Swicegood Eva L Mrs drsmkr 4 Salem r 408 Cox av  
Swicegood Flossie M Miss forwn Fremont Hos Mills h 201 June  
Swicegood Jos R (The Butter-Kist Shop) r 201 June  
Swicegood Ralph J (Mollie M) emp T'ville Chair Co h 316 Davidson  
Swicegood Varner C (Swicegood Bar-B-Q) r Holly Grove Rd

---

## Stark's Clothing Store

MANHATTAN SHIRTS

• DOBBS HATS • FLORSHEIM SHOES

18 W. Main St.

"THE STORE FOR MEN"

Phone 589

# THOMASVILLE REALTY & TRUST CO.

*Insurance of all Kinds—Chas. F. Phillips, Mgr.*

35 SALEM ST.

PHONE 318

238

THOMASVILLE, N. C. (1941-1942) CITY DIRECTORY

Swing Geo W cabt mkr J Arthur Kepley h 601 Julian av  
Swing John (Nona) furn wkr h Johnson Town  
Swing Ruby L Miss hos wkr r 601 Julian av  
Swink Carl W (Blanche C) emp Jewel Cot Mills h Unity Extd  
Swink John H (Ruth H) emp Jewel Cot Mills r Unity Extd  
Swink Wm A (Rhoda P) h Unity Extd  
Swinson Aaron J (Ruth S) h 402 Fisher Ferry  
Sykes B Janet Miss student r 206 Emma  
Sykes Mary R (wid W M) h 206 Emma  
Sykes Ruby A Miss r 206 Emma  
Sykes Stanton E emp T'ville Chair Co r 206 Emma  
Sykes Tom A (Elizabeth F) personnel director T'ville Chair Co h  
219 W Main

## T

Tabor Frances Miss tchr Main St Sch r 6 Fisher Ferry  
\*Tabor Isaiah (Martha) carp h 301 Turner  
Tadlock Edgar (Alice H) h 412 Kern  
Tadlock Edgar L r 412 Kern  
Talbert A Monroe (Minnie C) saw mill h 804 Blair  
Talbert Eunice Miss emp Amazon Cot Mills r 100 Fisher Ferry  
Talbert Luren Miss emp Amazon Cot Mills r 100 Fisher Ferry  
Talbert Olen clk Pierce's Bar-B-Q r 11 W Main  
Talbert R Bruce slsmn C & S Mtr Co r Lexington, N C  
Talley E E supt Gray Concrete Pipe Co r Winston-Salem, N C  
Tash E Lucille Miss bkpr First Natl Bk r 8 W Guilford  
\*Tate Chas L emp Gray Concrete Co r 511 National Hwy  
\*Tate Edw (Lillian G) h 104 Tremont  
\*Tate Paul lab Stand Chair Co h 102 Smith  
Taylor Arthur M (Daisy L) emp T'ville Chair Co h 411 Lexington  
av  
\*Taylor Cornelia h 207 Church  
Taylor Donnie B Mrs cash Hudson-Belk Co r 407 Kern  
Taylor Emma (wid Livingston) r 316 Reid  
\*Taylor Esther r 127 Carr  
Taylor Francis electn r 104 College av  
\*Taylor Geo (Neeley) emp Gray Concrete Co r 413 Jacob  
Taylor Gilmer R barber Southside Barber Shop r 418 Lexington av  
Taylor Hobart C (Treva V) barber h 3 Jones av  
Taylor Jas L (Ethel B) r 116 Highland av  
\*Taylor John lab r 611 Crow  
Taylor Lillie (wid C Winfred) h 418 Lexington av

## J. D. ROSS

CASH OR CREDIT JEWELER

WATCH AND JEWELRY REPAIRER

8½ W. MAIN ST.

ENGRAVING

# W E B B'S

Cut Rate Drugs

PHONE 342

# THOMASVILLE

# DRUG CO.

PHONE 423

"YOUR REXALL DRUG STORES"

THOMASVILLE, N. C. (1941-1942) CITY DIRECTORY

239

- Taylor Maude L Miss pairer Maurice Mills r 112 Taylor  
 Taylor Olin K (Elizabeth L) steel wkr h 205 Barnwell  
 Taylor Swindell T (Janie M) roller coverer h 17 Forsyth  
 Taylor Virginia A Miss student r 316 Reid  
 Taylor Wiley C (Donnie B) emp Ragan Knit Co h 407 Kern  
 Teague Ella M (wid Edw E) h 205 E Sunrise av  
 Teague Geo Hubert student r 110 Fisher Ferry  
 Teague Lonnie E (Dora L) bkpr Stand Chair Co h 110 Fisher  
 Ferry  
 Teague Mamie J Miss drsmkr 205 E Sunrise av r same  
 Teague Wesley W (Irene A) wood wkr h 607 Russell  
 Teasley Clyde E Jr budget mgr Economy Auto Parts r 8 Fisher  
 Ferry  
 Telephone Building, 23 Salem  
 Templeton Beulah B Miss r 206 Barnwell  
 Templeton Henry M mgr Reliable Shoe Store r 5 E Main  
 Templeton J Evervett (Margaret B) emp C M Wall & Son h 206  
 Barnwell  
 Templeton R Falls emp T'ville Chair Co r 206 Barnwell  
 Tesh Clyde E (Etta H) traf mgr h 8 W Guilford  
 Tesh E Lucille Miss clk r 8 W Guilford  
 Tew Chas W (Ola J) slsmgr Cedar Lodge Dairy and fill sta 302  
 Randolph h 310 Wood  
 Tew Chas W Jr USA r 310 Wood  
 Tew Jas C USA r 310 Wood  
 Tew Paul S clk Chas W Tew r 310 Wood  
 Textile Distributors Inc, Nee C English pres, Lloyd C Dillon v-pres,  
 John C Lloyd sec-treas, hosiery sales agents, 7 W Main  
 \*Thigpen John A (Gertrude G) prsr Sink's Dry Clnrs h 121 Smith  
 \*Thigpen John B student r 121 Smith  
 \*Thigpen Zelma r 121 Smith  
 \*Thomas Claude emp T'ville Chair Co h 14 Jasper  
 Thomas Codie (Dollie T) emp Wrenn Hos Co r 418 Lexington av  
 \*Thomas D Roby emp Used Auto Parts Co r RD1  
 \*Thomas Elwood P (Thomas Funeral Home; Church St Pool Rm)  
 h 100 Church  
 \*Thomas Farish r 301 Tremont  
 \*Thomas Frank porter Bus Station r 301 Tremont  
 \*Thomas Funeral Home (Elwood P Thomas) 102 Church  
 \*Thomas Harry (Essie) lab h Franklin Extd  
 \*Thomas Henry (Hessie) h 127 W Guilford  
 \*Thomas Howard (Lacy) emp T'ville Chair Co h 300 Jacob



## Arthur Black's Garage

"COMPLETE AUTOMOTIVE SERVICE"

PHONE 448

501 LEXINGTON AVE.

# Holton Furniture Co., Inc.

"Everything For The Home"

6-8 SALEM ST.

PHONE 488

240

THOMASVILLE, N. C. (1941-1942) CITY DIRECTORY

- \*Thomas Ida h 301 Tremont  
\*Thomas Jas delmn r 300 Church  
\*Thomas Jos hlpr Coca-Cola Botlg Co r 305 Green Ct  
\*Thomas Mary h 300 Church  
\*Thomas Mary h 610 Welborn  
\*Thomas Mattie L cook r 301 Tremont  
Thomas Morris M (Lottie S) hos wkr h 411 Barnwell  
Thomas Ollie H (Gladys D) barber h 414 Griffith  
Thomas Oney W (Laura L) clk Mann's Drug Store r 202 Salem  
\*Thomas Robt delmn r 310 Jacob  
\*Thomas Ruth r 14 Jasper  
Thomas Sylvia r 100 Church  
Thomas Thaylia Miss emp Wrenn Hos Co r 400 Morton  
\*Thomas Wm emp C M Wall & Son r 300 Church  
Thomas Wm E (Essie P) nurse h 400 Morton  
Thomason Augusta A (wid J Wesley) r 18 Fisher Ferry  
Thomason Calvin clk Swicegood Bar-B-Q r 15 W Main  
Thomason Ruth Miss clk Main St Sch r 6 Fisher Ferry  
Thomasville Auto Parts, J Don Morrison mgr, whol, 3 Commerce  
Thomasville Baseball Club Inc, Doak Finch pres, David A Long Jr  
v-pres, Robt M Cooksey sec-treas, City Hall  
Thomasville Bedding Co, John R Myers pres, Ralph H Wilson sec-  
treas, 201 Taylor
- THOMASVILLE CHAIR CO, T A Finch Pres, Doak Finch V-Pres, Geo D Finch Treas, J G Pennington Sec, J R Blair Asst Treas, C L White Genl Supt, E S Wall Sls Mgr, Furniture Mfrs, Main Office 401 E Main—Tels 331, 431 and 532; Plant A 320 W Main, L H Orman Supt; Plant B 310 Fisher Ferry, J R Myers Supt; Plant C 401 E Main, A R Finch Supt; Plant D 801 Trinity, R L Grimes Supt; Plant E 207 Jackson, Ralph White Supt; Plant F 14 Randolph, Edward Cobb Supt; Plant G 401 E Main, J M Young Supt; Plant L 14 E Guilford, Keith Williams Supt; Plant V 401 E Main, Sigurd Johnson Supt; (see page 18)**
- THOMASVILLE CITY OFFICIALS (See Miscellaneous Dept)**  
**THOMASVILLE COCA-COLA BOTTLING CO, Mrs Lela D Boyles Pres, P Alvah Boyles V-Pres, Jos W Boyles Sec-Treas, "Drink Coca-Cola In Bottles, 814 Lexington Av—Tel 301 (see back cover and top lines)**  
Thomasville Diner (Ervin A Myers), restr, 112 W Main  
**THOMASVILLE DRUG CO (E L Webb) Drugs and Prescriptions, 20 Salem—Tel 423 (see top lines)**

---

## CONNOR CLEANERS

ONE DAY SERVICE

210 W. Main St.

CASH AND CARRY OR DELIVERY

Phone 916



# Miller Construction Co.

GENERAL CONTRACTORS

PHONE 585

16 TRADE ST.

---

THOMASVILLE, N. C. (1941-1942) CITY DIRECTORY

241

- THOMASVILLE DRY GOODS CO INC, Cephas L Harris Pres, Lem C Bridges Treas-Mgr, 24 Salem—Tel 428 (see page 15)
- THOMASVILLE FAMILY LAUNDRY (Chas W Gilliam, J Frank Metters) Launderers and Dry Cleaners, 119 Taylor—Tel 550 (see top lines)
- THOMASVILLE FURNITURE CO INC, Harry Lee Lambeth Pres, John R Myers Sec-Treas, Manufacturers, 104 W Colonial Dr—Tel 415
- THOMASVILLE FURNITURE EXCHANGE (Thos L Peacock) "Thomasville's Newest Furniture Store," 38 W Main—Tel 914 (see page 2)
- Thomasville Gospel Tabernacle, 310 Hinkle
- Thomasville Hardware Co, Richd H Penry mgr, 3 W Main
- Thomasville Ice Co (W Barrett Harris) 7 Gray
- Thomasville Looping School (Leon M Westmoreland) 210 E Sunrise av
- THOMASVILLE MERCHANTS ASSN, Lem C Bridges Pres, Wm B May 1st V-Pres, Lewis C Cranford 2d V-Pres, Mrs lola K Foil Sec, Carl Sink Treas, 304 First Natl Bk Bldg, 10 Salem—Tel 927
- Thomasville Motors (Geo L Hundley) 17 E Guilford
- THOMASVILLE PLUMBING & HEATING CO (Oscar J Hedrick) 21 Leonard—Tel 409 (see page 15)
- THOMASVILLE REALTY & TRUST CO, Geo D Finch Pres, Doak Finch V-Pres, Chas F Phillips Sec-Treas, 35 Salem—Tel 318 (see front cover and top lines)
- Thomasville Roller Mills (Wm G Hinkle) 110 Randolph
- Thomasville Shooting Club Inc, Archie A Prim Genl Mgr, 50 W Main; kennels 607 Salem
- Thomasville Store Co, Clarence V Ritchie and Lewis E Cranford mgrs, shoes and gros, 26-28 Salem; gros 4 Randolph
- THOMASVILLE THEATRE CO INC (Palace and State Theatres) Mrs Susan W Finch Pres, Harry B Finch V-Pres, John W Prevo Sec-Treas, 39 Salem—Tel 403 (see bottom lines)
- THOMASVILLE TIRE & BATTERY CO (Homer C Sink, Albert J Owen) "One-Stop Service," Auto Repairing, 100 W Main—Tel 366 (see back cover)
- Thomasville Tire Recapping Co (Jas L and C Lee Hegler) 417 Fisher Ferry
- Thomasville Tourist Home (Mrs Minnie A Grubb) 106 E Main
- THOMASVILLE TRIBUNE INC THE, Hammett A Cecil Pres, Hammett A Cecil Jr V-Pres, Wallace A Kennedy Sec-Treas, Newspaper, 5 W Guilford (see fly Y)

---

## GENERAL FINANCE CO.

LOANS

\$5.00 TO \$1,000.00

AUTOS  
PERSONAL  
REAL ESTATE

PHONE 368

7 SALEM STREET

# Davidson Realty & Insurance Co.

OF THOMASVILLE, INC.

Carl T. Richardson, Sec.-Treas.

308-309 FIRST NATL. BANK BLDG.

PHONE 955

242

THOMASVILLE, N. C. (1941-1942) CITY DIRECTORY

**THOMASVILLE UPHOLSTERING CO INC, Herman C Edinger**  
Sec-Treas-Mgr, Office and Plant 615 Hyde—Tel 975, Showroom  
621 National Hwy (see page 17)

\*Thompson Artis lab r 310 Winston

**THOMPSON AUTO CO INC, John C Lloyd Pres, N C English V-**  
Pres, R Wm Thompson Sec-Treas, Ford, Mercury, Lincoln  
Zephyr, Sales and Service, 114 W Main—Tel 353 (see back  
cover)

\*Thompson Chas L (Lillie M) emp T'ville Chair Co r 306 Winston  
Thompson Margaret Miss nurse City Memo Hosp r same  
Thompson Margaret Miss sten Textile Distributors r 5 E Main  
Thompson May C Mrs bdg 5 E Main r same  
Thompson Paisley N (Pauline D) lino opr T'ville Tribune h 604  
Clay

Thompson R Wm sec-treas Thompson Auto Co r 5 E Main

Thompson Ruth M Miss tchr r 5 E Main

Thompson Sara F Miss tchr r 5 E Main

\*Thompson Thos H (Ophelia) hauling h 208 Black

Thompson Walter emp Wrenn Hos Co r 5 E Main

\*Thompson Wm M (Lelia) emp T'ville Chair Co h 310 Winston

Thompson Wm N (May C) (Banner Store Co) h 5 E Main

Thrift Edw L (Minnie L) emp Maurice Mills h 105 Cates av

Thrift Vera M Miss student r 105 Cates av

\*Tiller Austel J (Harriet) lab h (rear) 125 Carr

Tillotson Wade M (Eleanor B) formn T'ville Chair Co h 403 Cox av

Tingley Ella L (wid Vernon E) h 202 W Colonial Dr

Tingley Lyton Miss student r202 W Colonial Dr

Tobin A Kathleen Miss student r 211 Moon

Tobin Chas E (Nettie D) emp T'ville Chair Co h 211 Moon

Tobin Dorothy M Miss r 211 Moon

Todd Early I (Oma S) emp Jewel Cot Mills h 203 Liberty Dr

\*Toland Emma r 205 Brown

\*Toland Fessor emp Gray Concrete Co r 312 Winston

\*Toland Sadie dom r 205 Brown

\*Toland Thos (Lula) emp T'ville Chair Co h 205 Brown

Tolen Robt M (Alistine C) driver h 314 Cemetery

Tolen Sallie W (wid D Michael) r 314 Cemetery

Toler Dorothy Miss tchr Baptist Orphanage r same

Tolson Geo W (Nellie P) emp T'ville Chair Co h 315 Walker

Tolson Howard A emp T'ville Chair Co r 315 Walker

Tolson Roland W emp T'ville Chair Co r 315 Walker

Tomlinson Chas E emp Maurice Mills r 916 Unity

Tomlinson Clarence M (Corinne B) clk Green Gro h 6 Forsyth

---

## SMITH'S FOOD MARKET

Gerald M. Smith, Owner

EVERYTHING FOR THE TABLE

4 W. MAIN ST.

FREE DELIVERY

PHONE 982

# SINK ELECTRIC COMPANY

ELECTRICAL CONTRACTORS

FRIGIDAIREs - RADIOS - WASHING MACHINES

46 SALEM ST.

PHONE 503

---

THOMASVILLE, N. C. (1941-1942) CITY DIRECTORY

243

**TOMLINSON GROCERY CO** (Wm E Tomlinson) Groceries and Fresh Meats, 40 W Main—Tels 452, 453 and 365 (see top lines)

Tomlinson Mary M (wid Julius) r 6 Forsyth

Tomlinson Robt J chief Fire Dept r 719 Lexington av

Tomlinson Robt T (Frances) h Piney Woods Rd

Tomlinson Thos H (Mamie J) clk Southside Stores Co h 112 Highland av

**TOMLINSON WM E** (Vergie H) (Tomlinson Grocery Co) h 12 W Sunrise Av

Toney Broadus R (Grace C) textile wkr h 118 National Hwy

Totherow Catherine (wid Jas) r 501 Fisher Ferry

Totherow Frank H plmbr Amazon Cot Mills r 501 Fisher Ferry

Totherow Mildred Miss emp Amazon Cot Mills r 501 Fisher Ferry

Totherow Pearl Miss emp Amazon Cot Mills r 501 Fisher Ferry

Townsan J Frank (Maxine H) formn T'ville Chair Co r 15 Taylor

Townsan Maxine H Mrs sten Dr P M Sherrill r 15 Taylor

Townsan Ned A (Lura B) slsmn h 502 Reid

Trent Jack H (Mamie) formn T'ville Chair Co h 424 Davidson

Trinity Methodist Church, Rev Walter M Rathburn pastor, 717 Blair

Trinity Street Grocery (Cletus E Ingram, Geo R Poole) 806 Trinity

Trotter John A (Alma W) h 17 Fisher Ferry

Trotter Ruby V Miss emp Carolina Underwear Co r 106 Chestnut

Trotter Thos (Maude W) emp T'ville Chair Co r Green Rd

Troutman Dewey A (Manna R) city solicitor and lawyer 3 Salem h 12 Fisher Ferry

Troxler Oma Miss silk wkr r 210 Broad

Troxler Robt D (RUBY B) emp Amazon Cot Mills h 500 Pinnacle

Tucker Jason W (Violet N) emp Jewel Cot Mills h 205 Julian av

Tucker Jesse R (Fannie R) dyer Maurice Mills h 1012 Blair

Tucker Jesse R Jr student r 1012 Blair

Tudor Frances (wid W Percy) sten T'ville Chair Co h 403 Spring

Turner Allen R hos wkr r 14 Leonard

Turner C Henry (Lillie) supt City Streets r RD1

Turner Chas A r 14 Leonard

Turner Clifford R (Vellie B) carp h 604 Fisher Ferry

Turner Earl T (Bertha) emp Stand Chair Co h 413 Griffith

Turner Everett L (Lottie B) (Natl Bicycle & Lock Shop) h 17 Cemetery

Turner Henry C (Lena R) sawyer T'ville Chair Co h 123 Cox av

Turner J Marshall emp T'ville Chair Co r 715 Fisher Ferry

Turner Jeanie H (wid Eli) confr 206 E Sunrise av h 618 Randolph

Turner John C r 1026 Blair

---

## SOUTHERN DIRECTORY CO.

"PUBLISHERS OF MILLER'S QUALITY DIRECTORIES"

15 RANKIN AVE.

Chas. W. Miller, Mgr.

ASHEVILLE, N. C.

# THOMASVILLE FAMILY LAUNDRY

DRY CLEANING AND PRESSING

PHONE 550

119 TAYLOR ST.

244

THOMASVILLE, N. C. (1941-1942) CITY DIRECTORY

- Turner Lottie B Mrs (LuElla Beauty Shop) r 17 Cemetery  
Turner Max r 207 Winston  
Turner Maxwell W (Nora B) h 1026 Blair  
Turner Thos J (Leonora H) barber Palace Barber Shop h 307 E Guilford  
Turner Vernon C r 14 Leonard  
\*Turner Willis (Beatrice) emp Columbia Panel Co h Rose nr Steele  
Turner Willis N (Cammie S) emp T'ville Chair Co h 715 Fisher Ferry  
Turner Zebedee N (Nellie S) h 14 Leonard  
Tuttle Allene Miss sten Baptist Orphanage r same  
Tuttle Carl L (Hazel C) emp Amazon Cot Mills h 207 Polk  
\*Tuttle Dallas hlpr r 16 Jasper  
Tuttle Lee F Rev (Mae S) pastor Main St Meth Ch h 216 W Colonial Dr  
\*Tuttle Mamie r 16 Jasper  
\*Twine Jas porter Stand Barber Shop r Charles  
\*Twine Mary U h Charles  
Tyler Albert C driver Old Hickory Mtr Freight r 410 E Guilford  
Tyler Fredk H (Florence C) ins agt h 410 E Guilford  
Tyler Harriet E Miss student r 410 E Guilford  
Tyler Ruth M Miss tchr r 410 E Guilford  
Tysinger Alfred Z clk r 308 Julian av  
Tysinger Arthur formn Stand Chair Co r Johnson Town  
Tysinger Clifford B (Cathryn M) slsmn Chairtown Chev Co h 708 E Guilford  
Tysinger Crissie Miss r 607 National Hwy  
Tysinger E Lucile Miss r 1001 Blair  
Tysinger Earl (Chloe L) emp T'ville Chair Co h 9 Maple av  
Tysinger Edna B Mrs slswn McLellans r 609 National Hwy  
Tysinger Ethel B Miss r 308 Julian av  
Tysinger Floyd H (Frances B) wtchmn T'ville Chair Co h 824 Carolina av  
Tysinger H Edgar (Satt H) emp T'ville Chair Co h 3 Maple av  
Tysinger Harold E (Berniece G) knitter h 403 Cox av  
Tysinger J Frank (Violet J) formn T'ville Chair Co h 1001 Blair  
Tysinger Jessie E (wid Chas R) emp Ragan Knit Co h 114 Hobbs av  
Tysinger Laddie R (Sue S) mach Ragan Knit Co h 210 Stone  
Tysinger Lester (Margie) emp T'ville Chair Co h Johnson Town

## CECIL'S BUSINESS COLLEGE

In "The Land of the Sky." Scenic Beauty. Delightful Climate. Wonderful Environments - Gateway to the Great Smoky Mountains National Park - Co-Educational

Sec'y. Dept. D.

Call or Write for Catalogue

Asheville, N. C.

# PEOPLES BUILDING & LOAN ASSOCIATION

*"Build Homes With Rent Money"*

50 SALEM ST.

JOHN R. PERRY, Sec.-Treas.

PHONE 536

---

THOMASVILLE, N. C. (1941-1942) CITY DIRECTORY

245

Tysinger Merrit R (Agnes N) hos wkr h 308 Ingram

Tysinger Nathan H (Ruth W) carp h 314 Warner

Tysinger Robt (Bertha) hos wkr h 420 Liberty Dr

Tysinger Roby E (Rosa A) wtchmn T'ville Chair Co h 308 Julian av

Tysinger Walter B (Eunice S) emp T'ville Chair Co h 903 Blair

Tysinger Wm J (Edna B) emp T'ville Chair Co h 607 National Hwy

\*Tyson Chas (Pauline) hlpr Central Mtr Co r 16 Arlington av

## U

Underwood Grady S (Vivian C) eng City Fire Dept h Lexington Rd

Underwood Hubert P emp Amazon Cot Mills r Petree Field

Underwood Leslie F (Velma L) miller T'ville Roller Mills r RD2

Underwood Mary L (wid J L) r Lexington Rd

\*Union Baptist Church, 311 Green Ct

UNITED STATES POST OFFICE, Paul Green Postmaster, Gary

H Long Asst Postmaster, 1 E Main—Tel 504

Unity Cemetary, 610 National Hwy

Unity Methodist Church, Rev Van B Harrison pastor, 601 National Hwy

Urton Jas emp Ragan Knit Co r 104 College av

USED AUTO PARTS CO (Robt E Brinkley) Parts For All Standard Cars at "Bargain Prices," Dealers in Used Automobiles, 809 Lexington Av—Tel 6232 (see page 15)

Ussery Eugene (Tommie) emp Maurice Mills h 9 Loftin

Ussery Wm T (Cornelia S) emp Amazon Cot Mills h 302 National Hwy

## V

Valentine Minnie (wid H C) r 308 E Guilford

Valentine Thos E (Ada McF) mach Maurice Mills h 208 E Guilford

Van Hoy Edw pntr B L & M Mtrs r 9 Cemetery

Van Liere Wm (Frances J) ser mn h 401 Spring

Varner Bettie Miss r 413 Griffith

Varner Ella (wid A H) h 217 Moon

Varner Henry N (Minnie H) emp Stand Chair Co h 21 W Colonial Dr

Varner J Saml (Agnes N) emp T'ville Chair Co h 509 Jarrett

Vaughn Alvin emp T'ville Chair Co r 109 Moore

Vaughn Curtis (Alestine F) emp T'ville Chair Co r 318 Davidson

Vaughn Earlie r 109 Moore

---

# REX OIL & COAL CO.

FUEL OIL - KEROSENE - MOTOR OIL - GASOLINE

"QUALITY COAL OF ALL KINDS"

PHONE 347

1000 LEXINGTON AVE.



# CITY CLEANERS

"THOMASVILLE'S MOST MODERN CLEANERS"

WE CALL FOR AND DELIVER

52 SALEM ST.

PHONE 369

246

THOMASVILLE, N. C. (1941-1942) CITY DIRECTORY

- Vaughn Eva V (wid Saml E) h 411 Hill  
 Vaughn Hoyal B (Beatrice C) emp T'ville Chair Co h 109 Moore  
 Vaughn Thos auto mech r 9 Cemetery  
 Vaughn Troy C Rev (Lillian J) pastor First Pilgrim Holiness Ch  
 h 609 Randolph  
 Veach Betty L Mrs bkpr Stroupe Mirror Co r 9 Forsyth  
 Veach Marvin H (Betty L) slsmn Holton Furn Co h 9 Forsyth  
 Veach Milton W (Ada L) formn Stand Chair Co h Salem Extd  
 Venable Jas A (Bertie C) emp T'ville Furn Co h Petree Field  
 Venable Virginia M Miss student r Petree Field  
 Venable Vivian Miss nurse City Memo Hosp r same  
 Vestal Hampton C (Hazel S) auto repr 302 Randolph h 326 Ceme-  
 tery  
 Vick Danl G emp T'ville Chair Co r 409 Haywood  
 Vick Lela Miss emp Jewel Cot Mills r 305 Aycock  
 Vick Milton A emp T'ville Chair Co r 409 Haywood  
 Vincent Edith S Mrs sten First Natl Bk r 221 Center  
 Voyles H Parker (Wilda M) hos wkr h Lexington Rd  
 Voyles Timothy S (Talitha S) emp T'ville Chair Co h 18 Hoover  
 Voyles Virgil emp City Ice & Fuel Co h Winston Rd

## W

- WMFR Radio Station, Harold G Harrison mgr, 16 W Main  
 \*Waddell Alphonso W Rev (Lola H) h 301 Winston  
 \*Waddell Lola H tchr Church St Sch r 301 Winston  
 \*Wade Wm (Frances) emp C M Wall & Son h 709 Marsh  
**WAGGER JEWELRY CO, Herman W Bernard Mgr, 32 W Main**  
 —Tel 920  
 Wagner Clayton C hlpr Coca-Cola Botlg Co r Lexington Rd  
 Wagner Lula P (wid Braxton B) h 504 Cemetery  
 Wagner Mary Miss r 402 Randolph  
 Wagner Mittie E (wid Wm J) h Green Rd  
 Wagner Occo C (Pauline D) furn wkr h Lexington Rd  
 Wagner Plunk L (Edna F) emp T'ville Chair Co h 219 W Guilford  
 Wagner Robt G r 504 Cemetery  
 Wagner Stella L Miss sten Stand Chair Co r 5 E Main  
 Wagner W Jas uphol r Green Rd  
 Waisner Danl D (LaVaughn C) emp Amazon Cot Mills h 607  
 Concord  
 Waisner T Raymond (Lula J) emp Amazon Cot Mills h 311 Hinkle  
 Walker C Glenn (Pearl D) emp Amazon Cot Mills h 112 Pine

# GEORGE T. COCHRANE

GENERAL AGENT

SECURITY LIFE & TRUST CO.

223 New Lambeth Bldg.

"SERVICE THAT SERVES"

Phone 912

# MANN'S CUT RATE DRUG STORE

PRESCRIPTIONS ACCURATELY FILLED

2-4 E. MAIN ST.

● FREE DELIVERY ●

PHONES 413-479

THOMASVILLE, N. C. (1941-1942) CITY DIRECTORY

247

Walker Coy C (Lillie C) formn T'ville Chair Co h 207 Julian av

Walker F M formn T'ville Chair Co r High Point, N C

Walker Frank emp T'ville Chair Co h 300 Randolph

Walker Nat (Pauline P) optometrist 10 Salem R205 r 101 Spruce

\*Walker Wm emp Gray Concrete Co r 306 Brown

Wall C M & Son Inc, Chas M Wall (Lexington) pres, Carroll C Wall (Lexington) sec-treas, Chas M Wall Jr genl mgr, box shook mfrs, 220 Randolph

Wall Chas M Jr (Jean H) genl mgr C M Wall & Son r Lexington, N C

Wall Chas T (Susie D) carp h 900 Lake

**WALL ERNEST S, Sales Mgr Thomasville Chair Co, r High Point, N C**

Wall Jas A teller First Natl Bk r Winston-Salem, N C

Wall Jas A (Maud E) h 4 White

Wall Jas E (Emma L) uphol h Green Rd

Wall Jas W emp T'ville Chair Co h 4 White

Wall Lula M (wid O C) h 18 Cramer

Wall Mozelle Miss r 210 W Colonial Dr

Wall Raymond B emp T'ville Chair Co r 105 Council

Wall Robt L (Dorothy P) furn wkr r 212 Ridge Crest

Wall Roy J (Sadie A) emp T'ville Chair Co h 105 Council

Wall Ruth M Miss r 105 Council

Wall Wilma E Miss student r 18 Cramer

Wallace Annie (wid Jonah H) h 404 Cannon

Wallace Chas M r 404 Cannon

Wallace Jack D r 404 Cannon

Wallace Lee B (Sarah B) emp Amazon Cot Mills h 212 Polk

Wallace Ruth M Miss emp Amazon Cot Mills r 404 Cannon

Wallace Theo (Inez C) emp Amazon Cot Mills h 16 Mock

Wallace Wilma Miss r 404 Cannon

Walser Arthur L (Velna J) fxr Amazon Cot Mills h 502 Concord

Walser Cletus O (Daisy C) emp T'ville Chair Co h 206 Winston

Walser N Leatrice Miss emp Amazon Cot Mills r 502 Concord

Walser Sarah J (wid C B) r 210 Emma

Walter Sarah J Miss student r 306 Center

Walters Mae S Mrs asst Dr Farrington r 308 Kern

Walters Mordecai T (Mae S) furn wkr h 308 Kern

Walters Morris D (Bernice P) sander T'ville Chair Co h 411 Morton

Walters Norman S (Lucy W) h 306 Center

Walters Ruby G Miss cash Rose's r 306 Center

Walters Wm G (Lula N) emp T'ville Chair Co h 105 5th av

**Lindale**  
DAIRY CORP

Milk - Homogenized Milk - Cream  
Buttermilk - Whole Lactic Milk  
Cottage Cheese - Ice Cream

"Daily Delivery to Homes or Thru  
Your Grocer"

# INSURANCE AND LOAN COMPANY

INSURANCE OF ALL KINDS

50 SALEM ST.

PHONE 536

248

THOMASVILLE, N. C. (1941-1942) CITY DIRECTORY

Walton John P emp Amazon Cot Mills r 501 Dillon  
Walton Jos G (Clara D) fxr Fremont Hos Mills h Howard  
Walton Lonnie W (Mattie B) emp Jewel Cot Mills h 501 Dillon  
Ward Beecher (Frances J) knitter Ragan Knit Co h 107 5th av  
Ward Chas J (Flossie D) clk Swicegood Bar-B-Q h 305 Ingram  
Ward Clarence V slsmn Sink Elec Co h 106 Highland av  
Ward Dewey (Juanita) emp T'ville Chair Co h Petree Field  
Ward Dolan USA r 504 Fisher Ferry  
Ward Dugan E (Hattie M) furn wkr h Johnson Town  
Ward Frank E (Bessie J) emp T'ville Chair Co h 410 West  
Ward Fred L (Talma L) chf electn T'ville Chair Co h 8 College av  
Ward Hamet E (Maggie) carp h 321 Salem  
Ward Henry B (Addie M) emp T'ville Chair Co h 809 Blair  
Ward Hughes (Geneta C) furn wkr r 107 Gray  
Ward J Leonard Jr (Evelyn K) agt Imperial Life Ins Co h 10 E  
Sunrise av  
Ward John R (Annie G) comp T'ville Tribune h 409 E Guilford  
Ward Leontine Miss clk r 321 Salem  
Ward Mary G Miss r 106 Highland av  
Ward Mary L (wid Robt L) h 201 Montlieu  
Ward Mavis N Miss r Johnson Town  
Ward Maxine Miss r 504 Fisher Ferry  
Ward Paul (Wilma) emp T'ville Chair Co h 104 Fisher Ferry  
Ward Rose M Mrs r 201 Montlieu  
Ward Sallie J Miss r 201 Montlieu  
Ward Virgil T (Anne S) cir mgr G'boro Daily News h 105 Chestnut  
Ward W Dennis (Bertha W) emp T'ville Chair Co h 4 Morrison av  
Ward Wm R student r 4 Morrison av  
\*Ware Jas emp HPT & D RR r 205 Church  
\*Ware Wilton lab r 205 Church  
Warner Brownie Miss clk Fremont Hos Mills r 410 Price  
Warner Catherine L Miss student r 410 Price  
Warner Helen Miss sten Fremont Hos Mills r 410 Price  
Warner Jas R (Roxie C) hauling h 311 Long  
Warner Julia Miss tchr Baptist Orphanage r same  
Warner Robt V (Mamie M) hauling h 410 Price  
Warner U Pearl Miss emp Fremont Hos Mills r 410 Price  
Warner Walter V driver r 410 Price  
Warner Wm H student r 410 Price  
Warren Luther M (Etha H) emp T'ville Chair Co h 423 Davidson  
\*Warren Wm M tchr Church St Sch r 306 Winston  
Washburn Leonard P (Sarah M) furn wkr h 306 Davidson  
\*Washington Allen lab r 109 Turner

## THOMASVILLE THEATRE CO., INC.

OPERATORS OF

PALACE AND STATE THEATRES

PHONES 403-502

OPEN 1 TO 11 P. M.

"NOTHING CHEAP BUT THE PRICE"



# JONES DEPARTMENT STORES

"Thomasville's Leading and Finest"

12-14 W. Main

QUALITY MERCHANDISE

Phone 541

THOMASVILLE, N. C. (1941-1942) CITY DIRECTORY

249

- \*Washington Jasper emp City Memo Hosp r 109 Turner  
Waters Florence C Miss emp Fremont Hos Mills h 107 Wilson  
Waters Mamie A Miss r 107 Wilson  
Waters Murdie F (Mae M) wood wkr h Burton Extd  
Waters Paul W barber West Main Barber Shop r 107 Wilson  
Watford Carl E (Kathleen H) emp Stroupe Mirror Co r 9 Steele  
Watkins Alta H Mrs tchr Kern St Sch r 24 W Guilford  
Watkins Ralph E (Alta H) slsmn Duke Power Co h 24 W Guilford  
\*Watson Nellie Indrs h 108 Turner  
Watts Clifford J (Kelse T) emp T'ville Chair Co h 112 Hobbs av  
Watts Clyde D (Annie C) emp T'ville Chair Co h 203 Gray  
Watts David F (Doris S) carver T'ville Chair Co r 305 Taylor  
Watts John J (Urah L) emp T'ville Chair Co h 305 Taylor  
Watts Marie Miss r 314 Kendall  
Waugh Saml R (Marvin B) emp Columbia Panel Co h 223 W Guilford  
Weaver Bessie Miss matron Baptist Orphanage r 11 Finch av  
\*Weaver Roosevelt (Esther) emp C M Wall & Son h 8 King's Row  
**WEBB EUGENE L (Maye P) (Thomasville Drug Co) h 112 Salem**  
—Tel 526  
**WEBB EUGENE L JR (Webb's Cut Rate Drug Store) r 112 Salem**  
—Tel 526  
Webb Evelyn G Miss r 112 Salem  
Webb Geraldine P Miss emp Wrenn Hos Mills r 204 Warner  
Webb Roscoe D hos wkr r 204 Warner  
Webb Roscoe R (Elizabeth N) carp h 204 Warner  
Webb Royce T USN r 204 Warner  
**WEBB'S CUT RATE DRUG STORE (Eugene L Webb Jr) "Your Rexall Store," Prescriptions, 2 W Main—Tel 342 (see top lines)**  
Webster Thos J (Elsie H) emp Jewel Cot Mills h 112 Johnson  
Weir June r 513 Jarrett  
\*Welborn Anthony (Zella G) emp T'ville Chair Co h 205 Tremont  
\*Welborn Bonlin dom r 17 Jasper  
Welborn Carl O (Cordie C) h 704 Welborn  
Welborn Chas L (Pauline) v-pres Chairtown Chevrolet Co r Fuller Rd  
Welborn Clarence R emp Ragan Knit Co r 508 Julian av  
Welborn Dewey L (Ocia H) emp T'ville Chair Co h 400 Welborn  
Welborn Donald A student r 508 Julian av  
Welborn Earl D student r 607 Julian av  
Welborn Ernestine N Miss looper r 422 Julian av  
\*Welborn Frank (Hortense) gdnr h 17 Jasper  
Welborn Fuller J (Ila H) emp T'ville Chair Co h 406 Sullivan

CLYDE C. SMITH

PAUL CLODFELTER

**C. & S. MOTOR CO.**

PONTIAC "SALES and SERVICE"

1 NATIONAL HWY.



PHONE 410

# CRUTCHFIELD HARDWARE CORP.

*Farm Machinery, Builders' Supplies, Stoves, Paints and Seeds*

20 E. Main St.

GENERAL HARDWARE

Phone 417

---

THOMASVILLE, N. C. (1941-1942) CITY DIRECTORY

---

- \*Welborn Geo (Inez) janitor T'ville Chair Co r 325 Church  
Welborn Guy E (Blanche W) clk T'ville Chair Co h 422 Julian av  
Welborn Harold V emp T'ville Chair Co r 307 Welborn  
Welborn Hazel E Miss r 512 Julian av  
Welborn Jas E emp Stand Chair Co r 404 Sullivan  
\*Welborn John W (Beulah) emp T'ville Chair Co h 611 Kahler  
Welborn Jot L r 307 Fisher Ferry  
Welborn K Mitcheli carp h 512 Julian av  
Welborn Kelly C (Sue E) h 307 Welborn  
Welborn Lester H (Lucy S) h Randolph Extd  
Welborn Lewis H (Alice J) wood wkr h 607 Julian av  
Welborn Lewis H Jr emp Ragan Knit Co r 607 Julian av  
Welborn Martha D Miss student r 704 Welborn  
Welborn Nona I Mrs chief clk Local Draft Board No 2 r RD1  
Welborn Olin McC (Fannie P) emp Stand Chair Co h 508 Julian av  
\*Welborn Paul emp T'ville Chair Co r 205 Tremont  
Welborn Treva R Mrs sten T'ville Chair Co r RD1  
Welch Dorothy Miss hos wkr r Fisher Ferry Extd  
Welch Elray Don Miss r Fisher Ferry Extd  
Welch Russell B (Bessie D) emp T'ville Chair Co h 325 Fisher  
Ferry  
Welch Wade (Alice) emp T'ville Chair Co h Fisher Ferry Extd  
Wellona Apartments, 305 Fife  
\*Wells Isaac (Sadie) plstr h Lexington Rd  
\*Wells Saml (Laura) firemn Stroupe Mirror Co h 5 Gray  
Wells Thos D (Bessie F) formn Duke Power Co h 12 E Sunrise av  
West E Ruth Miss emp Maurice Mills r 115 Maple av  
West Emma Mrs emp Maurice Mills h 115 Maple av  
West End Methodist Church, 600 Lexington av  
West End Store Co, Jas D Cagle mgr, gros, 400 Lexington av  
West Main Barber Shop (W Narvie Parker) 208 W Main  
**WESTERN UNION TELEGRAPH CO, Mrs Vera G Phillips Mgr,**  
**41 Salem—Tel 343**  
Westmoreland Carrie T (wid Raymond) r 206 Warner  
Westmoreland Clunette O emp T'ville Chair Co r 208 Warner  
Westmoreland Colin M ins agt r 424 Lexington av  
Westmoreland Daisy D (wid J Wm) h 807 Blair  
Westmoreland Edw M (Mabel S) slsmn T'ville Furn Exch r 18  
Cemetery  
Westmoreland Emanuel F h 305 Randolph  
Westmoreland Flora (wid C Dewitt) h 402 Randolph  
Westmoreland Fred N (Alice B) emp T'ville Chair Co h Burton  
Extd

---

## SOUTHERN DIRECTORY Co.

"PUBLISHERS OF MILLER'S QUALITY DIRECTORIES"

15 RANKIN AVE.

Chas. W. Miller, Mgr.

ASHEVILLE, N. C.

# Coca-Cola Bottling Co.

Drink—



814 LEXINGTON AVE.

PHONE 301

—In Bottles

---

THOMASVILLE, N. C. (1941-1942) CITY DIRECTORY

251

- Westmoreland Hoyt D (Ruby F) emp T'ville Chair Co h 203 Moore  
Westmoreland Hughes furn wkr r Burton Extd  
Westmoreland Jack emp T'ville Chair Co r 807 Blair  
Westmoreland John F clk T'ville Chair Co r 807 Blair  
Westmoreland Leon M (Willie W) (T'ville Looping Sch) h 208  
Warner  
Westmoreland Lou (wid Marvin S) r 304 Julian av  
Westmoreland Mary J Miss r 304 Julian av  
Westmoreland Paul C (Jettie B) firemn T'ville Chair Co h 700  
Russell  
Westmoreland Peter emp T'ville Chair Co r 409 Cannon  
Westmoreland Ruth M Miss emp Wrenn Hos Co r 21 Julian av  
Westmoreland Sarah L (wid R A) r 303 Walker  
Westmoreland Stewart R (Sina W) emp T'ville Chair Co h 206  
Warner  
Westmoreland W Prevette (Pearl E) (Westmoreland's Music &  
Furn) h 309 Spring  
Westmoreland's Music & Furniture (W Prevette Westmoreland)  
8 Randolph  
\*Whack Elizabeth emp T'ville Ldry r 515 Lincoln  
Whichard Jas L emp T'ville Chair Co r 213 Long  
Whichard Mabel E Miss r 213 Long  
Whichard Thos J (Hattie B) emp T'ville Chair Co h 213 Long  
Whichard Wm S emp T'ville Chair Co r 213 Long  
Whisnant E Harper emp T'ville Chair Co r 12 Morrison av  
Whitaker Garrett (Tiney W) emp T'ville Chair Co h 112 College av  
Whitaker Kelly (Clara K) emp T'ville Chair Co r 300 Barnwell  
\*Whitaker Lucius (Minnie) lab h 600 Cox av  
White Arthur M (Collie K) formn T'ville Chair Co h 12 School  
White Benj W (Bertha M) dairymn h 805 Randolph  
**WHITE CHAS L (Beulah W) Genl Supt Thomasville Chair Co h  
217 Spring—Tel 308**  
White Chas L Jr (Maurine P) designer T'ville Chair Co h 209  
Spring  
White Geo C (Pearl J) emp T'ville Chair Co h 812 E Guilford  
\*White Jas (Ida M) emp T'ville Chair Co h 110½ Brown  
White Jos C emp T'ville Chair Co r 204 Leonard  
White Lawrence (Mary L) emp T'ville Chair Co h 716 Blair  
White Madie Mrs r 602 Dillon  
White Ralph R (Bobbie) supt plant E T'ville Chair Co r 310 E  
Main  
White Roland C (Ethel U) emp T'ville Chair Co h 208 Liberty Dr  
White Way Service Station (Jos H Norman) National Hwy

---

## R. E. FAW WELL DRILLING CONTRACTOR

"WRITE FOR FREE ESTIMATES"

COUNTRY CLUB ROAD ● Established 1912 ● HICKORY, N. C.

# Tomlinson Grocery Co.

BETTER FOODS • FRESH MEATS • SUPER SERVICE

40-42 W. Main St.

Phones: Grocery 452 and 365, Market 453

252

THOMASVILLE, N. C. (1941-1942) CITY DIRECTORY

Whitehart Wm (Cassie H) emp T'ville Chair Co h 125 College av  
Whitehead Ewell C (Blanche H) emp Ragan Knit Co h 110 Jewel  
Whitener Jas V (Geneva) emp Ragan Cot Mills h Johnson Town Rd  
Whitley Corona Mrs emp Amazon Cot Mills r 510 Concord  
Whitley John R (Elizabeth T) emp Amazon Cot Mills h Fisher  
Ferry Extd  
Whitley Julia M Miss r Fisher Ferry Extd  
Whitley Martin L (Inez C) emp Amazon Cot Mills r 512 Basinger  
Whitley Marvin J r Fisher Ferry Extd  
Whitley Thos prntr Baptist Orphanage r same  
Whitley Wm r 8 Morrison av  
Whitlock Era Miss matron Baptist Orphanage r same  
Whitlow Evelyn C Mrs r 307 Reid  
Whitman Norman A (Maude P) (Spainhour & Whitman Sheet  
Metal Shop) r Winston-Salem, N C (RD3)  
Whitt Leo F (Sadie P) emp Amazon Cot Mills h 208 Pine  
Whitten Guyon E (Margaret R) bkpr Gray Concrete Pipe Co h  
Forest Dr (Fairgrove Forest)  
Whittington Tyson O (A & O Lunch Stand) r High Point, N C  
Wicker Chas R (Edna D) emp T'ville Chair Co h 802 Blair  
Wilder Clyde R (Curties L B) fxr Maurice Mills h 114 Cox av  
Wilder Danl T (Laura S) fxr Maurice Mills h 105 Myers  
Wilder Wm (Inez M) hos wkr r 4 Harris  
Wiley Saml S Rev (Isabelle M) pastor First Presby Ch h 20 Cramer  
\*Wilhite Bonnie r 108 Forsyth  
\*Wilhite Chas ydmn r 108 Forsyth  
\*Wilhite DeWitt prsr r 108 Forsyth  
\*Wilhite Howard (Jessie) emp Maurice Mills h 108 Forsyth  
\*Wilhite Lucille dom r 117 Brown  
Willard Wm A (Estelle P) inspr T'ville Chair Co h 200 Shepherd  
Williams Albert E (Betty E) emp T'ville Chair Co h 12 Hoover  
Williams Albert E Jr emp T'ville Chair Co r 12 Hoover  
\*Williams Bessie nurse r 612 Huger  
Williams Cade A (Nell W) mach Maurice Mills h 15 Fisher Ferry  
Williams Carl L (Jessie W) emp Stand Chair Co h 201 Center  
Williams Clayton (Louise S) clk r 112 Taylor  
Williams Clayton F (Catherine M) knitter Maurice Mills r Kendall  
Mill Rd  
\*Williams Danl (Addie) emp T'ville Chair Co h 612 Huger  
Williams Ella T Mrs sten H R Kyser r 108 Warner  
Williams Fred h 920 Franklin  
Williams Fred K (Anna K) formn T'ville Chair Co h 611 Irene

## REX OIL & COAL CO.

FUEL OIL - KEROSENE - MOTOR OIL - GASOLINE

"QUALITY COAL OF ALL KINDS"

PHONE 347

1000 LEXINGTON AVE.

# HOME BUILDING & LOAN ASSN.

*A Safe and Conservative Investment*

35 SALEM ST.

CHAS. F. PHILLIPS, Sec.-Treas.

PHONE 318

---

THOMASVILLE, N. C. (1941-1942) CITY DIRECTORY

253

Williams Geo W (Betty H) h 321 Fisher Ferry  
Williams H Keith (Mary A) supt plant L T'ville Chair Co h 7  
Carolina Apts  
Williams Hezekiah K (Essie H) r 301 Julian av  
Williams J D (Paula G) emp Amazon Cot Mills h 407 Amazon  
Williams J Robt (Esther J) paymstr T'ville Chair Co h 107  
Montlieu  
\*Williams John T (Mary E) carp h 112 Tremont  
\*Williams John W Rev (Maude) h 5 King's Row  
Williams Louis H (Alma Y) r 611 Irene  
Williams Motte A (Ella T) emp Wrenn Hos Co h 108 Warner  
Williams Ruby F Miss emp Ragan Knit Co r 611 Irene  
Williams Rufus M (Ella W) emp T'ville Furn Co h 620 Lexington  
av  
Williams Saml B student r 304 Worrel  
Williams Saml W (Berta W) emp T'ville Furn Co h 304 Worrel  
Williams Thurman emp North State Yarn Mill r 409 Cannon  
\*Williams Troy lab r 310 Jacob  
Williams Wm (Gene B) furn wkr h Jacob Extd  
Williams Wm S (Ella J) emp Amazon Mills r 406 Wagstaff  
Williamson Alex G (Mary V) knitter Ragan Knit Co h 308 E  
Guilford  
Williamson DeWitt W (Mary H) emp T'ville Chair Co h 209 Broad  
Williamson Frank R (Gertrude C) emp T'ville Chair Co h 209  
Julian av  
Williamson Frank R Jr emp T'ville Chair Co r 209 Julian av  
Williamson Gladys V Miss r 209 Julian av  
Williamson Harvey W (Thursa H) pntr h 813 (913) Welborn  
Williamson Lewis H whsemn Robertson Fertilizer Co r 611 Irene  
Williamson Myrtle Miss emp Fremont Hos Mills r 109 White  
Williamson Thos J emp T'ville Chair Co r 109 White  
Williamson Walter L (Virgie M) emp Jewel Cot Mills h 109 White  
\*Wilmer Elsie J tchr Church St Sch r 313 Church  
Wilson Addie Miss emp Amazon Cot Mills r 318 Kendall  
Wilson Aileen Miss r 1000 Trinity  
Wilson Carl C (Elizabeth B) lawyer 50 Salem r Lexington Rd  
Wilson Clarence (Daisy B) emp T'ville Chair Co r 9 Cemetery  
Wilson Elroy (Pauline B) emp T'ville Chair Co r Fisher Ferry Extd  
Wilson Ernest B pntr h 208 Long  
\*Wilson Eugenia dom r 139 Carr  
Wilson Fred E (Helen B) r 1000 Trinity  
Wilson Fred N (Myrtle L) emp T'ville Chair Co h 103 W Guilford  
Wilson Geo L (Grace L) h Fisher Ferry Extd

---

## Stark's Clothing Store

MANHATTAN SHIRTS ● DOBBS HATS ● FLORSHEIM SHOES

18 W. Main St.

"THE STORE FOR MEN"

Phone 589

# THOMASVILLE REALTY & TRUST CO.

*Insurance of all Kinds—Chas. F. Phillips, Mgr.*

35 SALEM ST.

PHONE 318

254

THOMASVILLE, N. C. (1941-1942) CITY DIRECTORY

Wilson Grace E Miss emp Wrenn Hos Co r Fisher Ferry Extd  
Wilson Grady W (Annie E) hos wkr h 321 Aycock  
Wilson Helen Miss r 1000 Trinity  
Wilson Howard L (Frankie H) driver City Ice & Fuel Co r 111 Chestnut  
\*Wilson Inez dom r 139 Carr  
Wilson Inez M Miss opr Binder's Beauty Shop r Lexington Rd  
Wilson Jasper D (Artie G) h 1000 Trinity  
\*Wilson John (Virginia) lab h 139 Carr  
Wilson John H (Kate S) emp T'ville Chair Co h 16 Hoover  
Wilson Jos W (Dora S) h Fisher Ferry Extd  
Wilson Lester E emp T'ville Chair Co r 900 Blair  
\*Wilson Louise emp T'ville Ldry r 920 Lake  
Wilson Mabel C Miss sten T'ville Chair Co r 6 School  
\*Wilson Matthew student r 139 Carr  
Wilson Millard (Ethel M) emp T'ville Chair Co h 206 June  
Wilson Othel M Miss r Fisher Ferry Extd  
Wilson Ralph H (Susie M) sec-treas T'ville Bedding Co h 232 W Main  
\*Wilson Robt emp T'ville Chair Co r 704 Railroad av  
Wilson Robt C (Virginia M) slsmn Crutchfield Hdw Corp h Harmon Dr  
\*Wilson Sherman lab C M Wall & Son r 518 High  
Wilson Virgie E Mrs emp Amazon Cot Mills h 505 Basinger  
Wilson Virginia M Mrs bkpr Crutchfield Hdw Corp r Harmon Dr  
Wilson Walter W (Marie) uphol h 323 Walker  
Wilson Wm r 104 College av  
\*Winchester Andrew lab r 308 Brown  
\*Winchester Clara Indrs h 612½ Crow  
\*Winchester Lewis (Hattie) lab r 612½ Crow  
\*Winford Eloise r 318 Church  
Winslow Lena W Mrs hos wkr r 306 Davidson  
Winters Leona C Mrs emp Maurice Mills r 15 Maple av  
Wise Hubert B (Ethel M) prsmn Paramount Printers h 312 Warner  
Withers Alice G (wid J E) r 120 Highland av  
Witty Thos E (Mary B) plant supt City Water Wks h Lexington Rd  
Wolbert Harry (Mary D) supt T'ville Furn Co h 408 Salem  
Wolf Edw L dlymn City Gro r RD1  
Wolfe Clifford M (Leona J) emp T'ville Chair Co h 611 Midland av  
Wolfe Walter L (Myrtle P) emp T'ville Chair Co h 310 Liberty Dr  
Womack Fred R Jr (Dorothy B) clk P O h Forest Dr (Fairgrove Forest)

---

## J. D. ROSS

CASH OR CREDIT JEWELER

WATCH AND JEWELRY REPAIRER

8½ W. MAIN ST.

ENGRAVING

# W E B B'S

Cut Rate Drugs

PHONE 342

# THOMASVILLE

# DRUG CO.

PHONE 423

"YOUR REXALL DRUG STORES"

THOMASVILLE, N. C. (1941-1942) CITY DIRECTORY

255

- Womens Club, Mrs Alvah Boyles pres, Mrs O S Poer sec, meets 1st Tuesdays at 15 Elliott Dr
- Wood Claude A emp T'ville Chair Co r 108 Gray
- Wood Edgar L formn Miller Const Co 16 Trade
- Wood Eunice W Mrs emp Maurice Mills r 109 Montlieu
- Wood Hubbard P (Bertha K) emp Wrenn Hos Co h 103 Maple av
- Wood J Howard (Bessie R) slsmn Thompson Auto Co r 25 Randolph
- Wood Jas G (Nell) driver Rex Oil & Coal Co r 706 Lexington av
- Wood Martin R (Beulah A) emp Columbia Panel Co r 210 Emma
- \*Wood Moses (Mazie M) emp C M Wall & Son h 311 Turner
- Wood Nora H (wid Clyde) h Bryan
- Wood Ray (Mary J) emp Jones Bros Dairy r RD2
- \*Woodard Alvin emp T'ville Furn Co r 215 Turner
- Woodard Jacob R (Florence R) emp T'ville Chair Co h 112 Gray
- \*Woodard Tommie Lou r 114 Tremont
- \*Woods John P (Coy) lab h 123 W Guilford
- Work Projects Administration, Miss Elva J Crook supvr Adult Education Div 22 Salem, Mrs Nell Green supvr Sewing Rm 22 Salem, Negro Community School Center 113 Church
- Workman A Willard (Mildred M) (Oak Grove Ser Sta) h Salem Extd (RD1)
- Workman Chas E (Ronie N) lab h 316 Woodland av
- Workman Clarence A (Bertha P) emp T'ville Chair Co r 309 Kendall
- Workman Cliff formn T'ville Chair Co r RD
- Workman Dalton (Mozelle) roofer h Petree Field
- Workman Dewey F (Dolly M) brklyr h 301 Warner
- Workman Dolan H (Jean H) emp T'ville Chair Co h 8 Leonard
- Workman Elbert F emp T'ville Chair Co r Petree Field
- Workman Ervin C (Romelle W) emp Maurice Mills h 108 Gray
- Workman Eulan H emp T'ville Chair Co r 404 Randolph
- Workman Frank (Mary F) emp T'ville Chair Co h Petree Field
- Workman Garcia (Velma) emp T'ville Chair Co r 502 Reid
- Workman Harold S (Lama J) emp T'ville Chair Co h 7 National Hwy
- Workman J Edgar (Kathleen E) emp Wrenn Hos Co h 309 Worrel
- Workman M Clifton (Treva B) emp T'ville Chair Co h Johnson Town Rd
- Workman M Marion student r 404 Randolph
- Workman Miles M (Dora F W) emp T'ville Furn Co h 404 Randolph
- Workman Ralph (Mary R) roofer r 219 Gray
- Workman Roscoe M (Willie M) emp T'ville Chair Co h 315 Polk



## Arthur Black's Garage

"COMPLETE AUTOMOTIVE SERVICE"

PHONE 448

501 LEXINGTON AVE.

# Holton Furniture Co., Inc.

"Everything For The Home"

6-8 SALEM ST.

PHONE 488

256

THOMASVILLE, N. C. (1941-1942) CITY DIRECTORY

Workman Walter J (Pearl C) emp T'ville Chair Co h 309 Kendall  
Workman Weldon J USA r 309 Kendall  
\*Worthy Charnel (Maggie) emp Gray Concrete Co h 120 Brown  
\*Worthy Ella M h 606 Lincoln  
\*Worthy Rosa dom r 120 Brown  
\*Worthy Wade emp T'ville Chair Co r 119 Brown  
Wray Carl J (Lucile S) emp Amazon Cot Mills r 9 E Sunrise av  
Wrenn Hosiery Co (Geo W Campbell, Sebon Perry), mfrs, 115  
Liberty Dr  
Wright Bynum A (Vesta S) formn Ragan Knit Co h 301 Gray  
Wright Chas L (Nora H) emp T'ville Chair Co h 111 Estes  
Wright Clinton C (Katherine S) emp T'ville Chair Co h Petree  
Field  
Wright David J (Ruby L W) emp Maurice Mills h 321 Walker  
Wright Doland (Elaine) emp Stand Chair Co r 102 Harris  
Wright E Paul emp T'ville Chair Co r 804 Blair  
Wright Frank (Julia B) emp Amazon Cot Mills h 407 Cannon  
Wright Fred C r 404 Hinkle  
Wright Harvey T (Mary) driver r 229 W Main  
Wright Henry (Cora F) emp Amazon Cot Mills h 403 Wagstaff  
Wright Hollene Miss asst Dr Orien R Hodgin r 210 Oakwood Dr  
Wright Jas R (Ruby M) hos wkr h Bryan nr Fisher Ferry  
Wright Lawson M (Bessie J) emp T'ville Furn Co h 121 Cox av  
Wright Lodoska Mrs emp Jewel Cot Mills h 804 Blair  
Wright Marie Miss ofc mgr Fremont Hos Mills r 50 W Main  
Wright Mary C Mrs emp Amazon Cot Mills r 512 Pinnacle  
Wright Mildred Miss bkpr Baptist Orphanage r same  
Wright Sue Miss supvr Baptist Orphanage r same  
Wright Thos E (Geneva W) h 210 Oakwood Dr  
Wynn Crawford W (Bernice M) emp North State Yarn Mill r 907  
Franklin  
Wynn Drucilla Miss r 812 Franklin  
Wynn Fred G (Alice L) emp Stand Chair Co h 812 Franklin  
Wynn May L Miss emp Ragan Knit Co r 812 Franklin  
Wynn Wallace E emp T'ville Chair Co r 812 Franklin

## Y

Yapar Lucille H Mrs tchr Pilot Sch h 4 Carolina Apts  
Yarborough K Louise Miss clk County Welfare Dept r 9 5th av  
Yarborough Monroe A (Addie C) driver Gray Concrete Co h 9 5th  
av

# CONNOR CLEANERS

ONE DAY SERVICE

210 W. Main St.

CASH AND CARRY OR DELIVERY

Phone 916



# Miller Construction Co.

GENERAL CONTRACTORS

PHONE 585

16 TRADE ST.

---

THOMASVILLE, N. C. (1941-1942) CITY DIRECTORY

257

Yarbrough C Ray (Minnie B) formn T'ville Chair Co h 408 Morton  
Yarbrough E Clay r 602 Concord  
Yarbrough Ernest A (Curlee J) emp Amazon Cot Mills h 602  
Concord  
Yarbrough Jas T (Bertie Lu V) h 105 College av  
Yarbrough Robt L driver r 105 College av  
Yarbrough Sallie E Miss emp Wrenn Hos Co r 200 Liberty Dr  
Yarbrough T Vernon (Maude P) emp Amazon Cot Mills h 407  
Hinkle  
Yarbrough Wm E student r 105 College av  
Yates Alfred W (Ida C) emp T'ville Chair Co h 211 E Sunrise av  
Yates Austin F emp Yates Coal Yd r 201 Estes  
Yates Carmon C emp Yates Coal Yd r 201 Estes  
Yates Chas emp T'ville Chair Co r 201 Estes  
Yates Chester V (Annie D) emp T'ville Chair Co h 304 Cox av  
YATES COAL YARD (Ernest W Yates) High Grade Coal For  
Every Purpose, 613 E Main—Tel 813 (see page 15)  
Yates Early R (Carrie C) sander h 100 June  
YATES ERNEST W (Rosa B) (Yates Coal Yard) h 201 Estes—  
Tel 2276  
Yates Harvey T (Ella W) emp T'ville Chair Co h 310 Kendall  
Yates Jeffrey E (Grace H) emp T'ville Chair Co h 606 Julian av  
Yates L Clifford (Carrie S) emp T'ville Chair Co h 702 Lexington  
av  
Yates L Gene (Minnie L) emp T'ville Chair Co h 204 Harris  
Yates Nathaniel (Vivian M) emp T'ville Chair Co h 820 Carolina av  
Yates Neva Miss emp Ragan Knit Co r 605 Sullivan  
Yates Roy L (Susie J) emp Ragan Knit Co h 211 Kern  
Yates Thelma L Miss student r 100 June  
Yates Ulysses (Pearl B) uphol T'ville Uphol Co h 508 Sullivan  
Yates W Broadus prsr r 702 Lexington av  
Yates W Harris (Eldora G) h 605 Sullivan  
Yokeley Bernie H (Nell C) emp T'ville Chair Co h 316 Ward  
Yokeley Florence (wid E M) r 316 Ward  
Yokeley Maude (wid Raymond V) h 424 Lexington av  
Yokeley Raymond V Jr clk Wrenn Hos Co r 424 Lexington av  
Yokley Amos W (Helen M) emp Wrenn Hos Co h 121 Hobbs av  
\*Yokley Classie h 800 Ray  
Yokley Clyde D (Irene O) slsmn Hudson-Belk Co r Harmon Dr  
\*Yokley Columbus (Louise) h 1110 E Main  
\*Yokley Lula r 603 Jacob  
Yokley Robt H (Thelma B) emp Amazon Cot Mills h Petree Field  
Yonts Geneva B Miss tchr r 108 Fisher Ferry

---

## GENERAL FINANCE CO.

LOANS

\$5.00 TO \$1,000.00

AUTOS  
PERSONAL  
REAL ESTATE

PHONE 368

7 SALEM STREET

# Davidson Realty & Insurance Co.

OF THOMASVILLE, INC.

Carl T. Richardson, Sec.-Treas.

308-309 FIRST NATL. BANK BLDG.

PHONE 955

258

THOMASVILLE, N. C. (1941-1942) CITY DIRECTORY

Yonts Lloyd O (Bernice S) bldg contr 108 Fisher Ferry h same  
Yonts Woodrow L (Margaret M) carp Lloyd O Yonts r 108 Fisher  
Ferry  
York Andrew L (Bessie B) barber Southside Barber Shop r 20  
Julian av  
York B Irene Miss r 20 Julian av  
York Betty P (wid Wm) r 20 Julian av  
York Floyd emp T'ville Chair Co r 20 Julian av  
York Lee C (Laura R) emp Jewel Cot Mills h 109 Johnson  
York Raleigh F (Rosa C) emp Jewel Cot Mills h 106 Johnson  
York Rufus R (Bertha B) h 706 Blair  
\*Young Alex (Mamie) lab h 310 Turner  
Young Barney F (Wittie B) emp T'ville Chair Co h 306 Broad  
\*Young Carl lab r 612 Grant  
Young Claude (Bertie M) emp T'ville Chair Co h 905 Fairway av  
Young Clyde R r 907 Blair  
\*Young Hampton L (Dorothea) lab r 606 Lincoln  
Young Hoyt (Helen) clk h 702 Randolph  
Young J M supt plant G T'ville Chair Co r High Point, N C (RD1)  
\*Young John (Lola) wood 612 Grant h same  
Young Lester (Melba W) h 110 Morrison av  
\*Young Mamie h 115 Brown  
\*Young Mattie cook r 109 Turner  
Young Robt L (Vesta C) h 907 Blair  
\*Young Wm (Fannie) emp Stand Chair Co h 15 Jordan  
Younts Chas T (Nannie F) carp h 308 Wood  
Younts Jack student r 308 Wood  
Younts Luther M (Rachel F) brkmn HPT & D RR r 515 Broad  
Younts Troy R (Vada) emp Ragan Knit Co h 500 Cox av  
Yow John L (Helen D) lino opr The News-Times h Johnson Town  
Rd  
Yow Lillian Miss tchr Main St Sch r 715 E Guilford

## Z

\*Zion Tabernacle Holiness Church, Rev Chas C Chiles pastor,  
Lexington Rd

---

## SMITH'S FOOD MARKET

Gerald M. Smith, Owner

EVERYTHING FOR THE TABLE

4 W. MAIN ST.

FREE DELIVERY

PHONE 982

# SINK ELECTRIC COMPANY

ELECTRICAL CONTRACTORS

FRIGIDAIRES - RADIOS - WASHING MACHINES

46 SALEM ST.

PHONE 503

## MILLER'S Classified Business Directory OF THOMASVILLE, N. C.

VOL. VI

1941 - 1942

VOL. VI.

NOTE—Patronize those whose names are in large type, for they are the progressive ones, and generally leaders in their line.

☛ Index appears in front of special business headings only, for which an extra charge is made.

(\*)—Purpose of star (\*) in front of name is generally used to denote colored person or firm, but its use is so varied that we assume no responsibility for errors or the wrong use of same.

### CLASSIFIED BUSINESS DIRECTORY

259

#### Advertising

**SOUTHERN DIRECTORY CO,** 15  
Rankin Av, Asheville, N C

#### Advertising Agencies

**SOUTHERN SERVICE BUREAU,** P O  
Box 630, Asheville, N C

#### Ambulance Service

**RUSSELL FUNERAL SERVICE,** 5  
Cemetery (see back cover)

#### Apartments

Beck Apts, 206 Spring  
Carolina Apts, 106 Winston  
Finch Apts, 101 Montlieu  
Wellona Apts, 305 Fife

#### Architects

Klein Fred B, 23 Salem

#### Automobiles

**B L & M Motors Inc,** 300 E Main  
**C & S MOTOR CO,** 1 National Hwy  
(see bottom lines)

**CHAIRTOWN CHEVROLET CO,** 6  
Cemetery

Grubb Supply Co, 214 W Main  
Thomasville Motors, 17 E Guilford  
**THOMPSON AUTO CO INC,** 114 W  
Main (see back cover)

**USED AUTO PARTS CO** (used) 809  
Lexington Av (see page 15)

#### Automobile Accessories

Advance Stores Co, 36 W Main  
**BLACK'S ARTHUR GARAGE,** 501  
Lexington Av (see bottom lines)

**ECONOMY AUTO STORE INC,** 42 E  
Main (see front cover)

**THOMASVILLE TIRE & BATTERY  
CO,** 100 W Main (see back cover)

**THOMPSON AUTO CO INC,** 114 W  
Main (see back cover)

Thomasville Auto Parts, 3 Commerce  
**USED AUTO PARTS CO,** 809 Lex-  
ington Av (see page 15)

# SOUTHERN DIRECTORY Co.

"PUBLISHERS OF MILLER'S QUALITY DIRECTORIES"

15 RANKIN AVE.

Chas. W. Miller, Mgr.

ASHEVILLE, N. C.

# THOMASVILLE FAMILY LAUNDRY

DRY CLEANING AND PRESSING

PHONE 550

119 TAYLOR ST.

260

CLASSIFIED BUSINESS DIRECTORY

## Automobile Service

**BLACK'S ARTHUR GARAGE, 501**  
Lexington Av (see bottom lines)  
**C & S MOTOR CO, 1 National Hwy**  
(see bottom lines)  
**CHAIRTOWN CHEVROLET CO, 6**  
Cemetery

Everhart's Garage, 207 Fisher Ferry  
Long M Gray, 204 Moon  
Moose's Garage, 902 Lexington av  
**THOMASVILLE TIRE & BATTERY**  
**CO, 100 W Main (see back cover)**  
**THOMPSON AUTO CO INC, 114 W**  
Main (see back cover)  
Vestal Hampton C, 302 Randolph

## Bakers

Quality Bakery, 11 Salem

## Banks

**FIRST NATIONAL BANK, 10 Salem**  
(see page 8)

## Barbers

Bruton's Barber Shop, 27 Salem  
\*City Barber Shop, 31 Salem  
DeLuxe Barber Shop, 42 Salem  
\*Hoover Ernest T, 202 Church  
\*Johnson Edw, 121 Church  
National Barber Shop, 6 W Main  
Palace Barber Shop, 14 E Main  
Rains Albert L, 603 E Guilford  
Southside Barber Shop, 407 Fisher  
Ferry  
Standard Barber Shop, 5 W Main  
West Main Barber Shop, 208 W Main

## Batteries

**BRANSON ESSO SERVICE, 100 E**  
Main (see front cover)  
**ECONOMY AUTO STORE INC, 42 E**  
Main (see front cover)  
**THOMASVILLE TIRE & BATTERY**  
**CO, 100 W Main (see back cover)**

## Beauty Shops

Binder's Beauty Shop, 10 Salem, R314  
Friendly Beauty Shop, 3 Salem

LuElla Beauty Shop, 10 Salem, R201  
Pauline Beauty Shop, 16½ W Main,  
R306  
Rose Marie Beauty & Slenderizing  
Salon, 46 E Main

## Bicycles

**ECONOMY AUTO STORE INC, 42 E**  
Main (see front cover)

## Billiards

\*Church Street Pool Room, 117½  
Church  
City Pool Room, 34 W Main  
Dowdy Gale, 326 Trinity  
Elledge Mack C, 114 Taylor  
Paramount Billiards, 22 W Main

## Boarding Houses

Chair Town Inn, 204 E Main  
Guin Senie L Mrs, 406 Wagstaff  
Millis Hattie E Mrs, 9 Cemetery  
Perry Allie W Mrs, 212 E Main  
Saunders Ina N Mrs, 104 College av  
Thomasville Tourist Home, 106 E Main  
Thompson May C Mrs, 5 E Main

## Bottlers

**THOMASVILLE COCA-COLA BOT-**  
**TTLING CO, 814 Lexington Av (see**  
back cover and top lines)

## Bowling Alleys

Speedway Bowling Alley, 103 Salem

## Box Shook Manufacturers

Wall C M & Son, 220 Randolph

## Brick Manufacturers

Cunningham Brick Co, Shale Brick  
Siding (RD2)

## Building Materials

**CRUTCHFIELD HARDWARE CORP,**  
20 E Main (see top lines)  
**REED SUPPLY CO, 16 Trade (see**  
front cover)

# CECIL'S BUSINESS COLLEGE

In "The Land of the Sky," Scenic Beauty, Delightful Climate, Wonderful Environ-  
ments - Gateway to the Great Smoky Mountains National  
Park - Co-Educational

Sect'y. Dept. D.

Call or Write for Catalogue

Asheville, N. C.

# PEOPLES BUILDING & LOAN ASSOCIATION

*"Build Homes With Rent Money"*

50 SALEM ST.

JOHN R. PERRY, Sec.-Treas.

PHONE 536

CLASSIFIED BUSINESS DIRECTORY

261

## Building and Loan Associations

**HOME BUILDING & LOAN ASSN,**  
35 Salem (see front cover and top lines)  
**PEOPLES BUILDING & LOAN ASSN,**  
50 Salem (see top lines)

## Buildings and Halls

American Legion Hut, Fairview Rd  
Cates Bldg, 17 Salem  
**CITY HALL, 7-11 W Guilford**  
Crutchfield Bldg, 16 E Main  
First National Bank Bldg, 10 Salem  
Lambeth Bldg, 16½ W Main  
Lambeth F S Bldg, 4 Salem  
Lambeth J W Bldg, 3 Salem  
Masonic Temple, 15 Randolph  
Moose Hall, 1 W Main  
Telephone Bldg, 23 Salem  
**U S POST OFFICE, 1 E Main**

## Burial Associations

Mutual Burial Assn, 5 Cemetery

## Bus Stations

Bus Station, 11 W Main

## Business Colleges

Ashmore Business College, 16½ W Main, R322  
**CECIL'S BUSINESS COLLEGE, 66**  
Haywood, Asheville, N C (see bottom lines)

## Cabinet Makers

Chandler N Eugene, 421 Fisher Ferry  
Kepley J Arthur, 109 Randolph  
Morrow Neal, Unity Extd

## Chiropractors

Sherron Archie E, 16 E Main

## City Directories

**SOUTHERN DIRECTORY CO, 15**  
Rankin Av, Asheville, N C

## Cleaning

**CITY CLEANERS, 52 Salem** (see front cover and top lines)  
**CONNOR CLEANERS, 210 W Main** (see bottom lines)  
Leonard Cleaners, 2 Winston  
Murphy's Quality Clnrs, 19 E Guilford  
Sink's Dry Clnrs, 10 Commerce  
**THOMASVILLE FAMILY LAUNDRY,**  
119 Taylor (see top lines)

## Clergymen

Auman J Clyde (Meth) 411 W Main  
Bowman Jas T (Meth) 315 Taylor  
Bray Thos W (Bapt) 15 W Guilford  
Britt Norley F (Bapt) 15 Montlieu  
\*Caldwell Fredk D (Meth) 6 Church  
\*Chiles Chas C (Holiness) 210 Winston  
Cox John A (Bapt) Cedar Lodge  
\*Davis Wm C (Holiness) 510 Cox av  
Floyd Cicero M (Bapt) Petree Field  
\*Gibson Robt (Holiness) 601 Huger  
\*Gibson Wallace (Holiness) 601 Huger  
\*Gray Wylie J (Bapt) 105 Church  
Harrison Van B (Meth) 107 Highland av  
\*Jenkins P W (Meth) 201 Turner  
Johnson Thos B (Meth) 310 Salem  
Lyerly Wm C (Bapt) 420 Lexington av  
McGee Wm K (Bapt) 8 Cramer  
\*McRae Dorsey E (Meth) 209 Church  
Maier Fred A (Bapt) 10 Park av  
Neilson John A (Bapt) Baptist Orphanage  
Palmer Jacob A (Evangelical & Reformed) 116 Salem  
Parker Perley E (Meth) 310 E Main  
Parker Roy H (Meth) Kendall Mill Rd  
Patterson Chas R (Luth) 102 Salem  
Perry Stephen S (Holiness) 613 Lake  
Rathburn Walter M (Meth) 715 Blair  
Robinson Denton R (Holiness) 301 Welborn  
Tuttle Lee F (Meth) 216 W Colonial Dr  
Vaughn Troy C (Holiness) 609 Randolph  
\*Waddell Alphonso W (Presby) 301 Winston  
Wiley Saml S (Presby) 20 Cramer

# REX OIL & COAL CO.

FUEL OIL - KEROSENE - MOTOR OIL - GASOLINE

**"QUALITY COAL OF ALL KINDS"**

PHONE 347

1000 LEXINGTON AVE.



# CITY CLEANERS

"THOMASVILLE'S MOST MODERN CLEANERS"

WE CALL FOR AND DELIVER

52 SALEM ST.

PHONE 369

262

CLASSIFIED BUSINESS DIRECTORY

### Clinics

Smith Clinic, 17 Randolph

### Clothiers

HOWARD CLOTHING CO, 8 W Main  
JONES DEPARTMENT STORE, 12-14 W Main (see top lines)  
STARK'S CLOTHING STORE, 18 W Main (see bottom lines)

### Coal, Wood and Fuel

CITY ICE & FUEL CO, 403 Lexington Av (see page 17)  
Old Dominion Coal Iron & Coke Corp, 403 Lexington av  
REX OIL & COAL CO, 1000 Lexington Av (see bottom lines)  
Service Wood & Coal Co, 203 Taylor  
YATES COAL YARD, 613 E. Main (see page 15)

### Concrete Products

GRAY CONCRETE PIPE CO, 209 Randolph (see page 2)

### Confectioners

Adams Theo B, 12 June  
Bass John F, 101 Taylor  
\*Boyd Ola, 123 Brown  
BUTTER-KIST SHOP THE, 37 Salem (see page 17)  
Cornelius Sarah H Mrs, 511 Fisher Ferry  
Ikerd Lillie M Mrs, 221 Randolph  
Lewis Moses L, 620 Hyde  
Rains Danl F, 9 Cox av  
Turner Jeanie H Mrs, 206 E Sunrise av

### Contractors

Branson J Kimbrough (Bldg) 501 E Guilford  
Brinkley John H (Genl) 400 Lexington av  
Brinkley Jos L (Concrete) Salem Extd  
Everington Geo A (Bldg) 324 Walker  
Fouts Hobert L (Floor Surfacing) 202 Salem  
Hedrick Henry H, 15 Cramer

MILLER CONSTRUCTION CO, 16 Trade (see top lines)  
Saunders G Edgar (Bldg) 100 College av  
SINK ELECTRIC CO, 46 Salem (see top lines)  
THOMASVILLE PLUMBING & HEATING CO, 21 Leonard (see page 15)  
Yonts Lloyd O (Bldg) 108 Fisher Ferry

### Contractors — Well Drilling

FAW R E, Country Club Rd, Hickory, N C (see bottom lines)

### Cotton Mills

AMAZON COTTON MILLS, Carmalt at Cannon (see fly Z)  
JEWEL COTTON MLLS INC, 609 E Main (see page 20)

### Cut Flowers

NANCE'S FLOWER SHOP, 44 E Main (see back cover)

### Dairies

CEDAR LODGE DAIRY, 12 E Guilford; Dairy Hwy No 109 (3 miles south) (see back cover)  
Jones Bros Dairy, 903 Randolph  
Sunnyside Dairy, Lexington Rd

### Dairy Products

CEDAR LODGE DAIRY, 12 E Guilford; Dairy Hwy No 109 (3 miles south) (see back cover)  
LINDALE DAIRY CORP, 124 W Lexington Av, High Point, N C (see bottom lines)

### Dancing Teachers

Dominy Dance Studios, 16½ W Main R318

# GEORGE T. COCHRANE

GENERAL AGENT

SECURITY LIFE & TRUST CO.

223 New Lambeth Bldg.

"SERVICE THAT SERVES"

Phone 912

# MANN'S CUT RATE DRUG STORE

PRESCRIPTIONS ACCURATELY FILLED

2-4 E. MAIN ST.

● FREE DELIVERY ●

PHONES 413-479

CLASSIFIED BUSINESS DIRECTORY

263

## Dentists

Crews Robt W, 10 Salem  
Hodgin Orien R, 17 W Main  
Holliday Robt H, 17 Randolph  
Pennington J Claiborne, 10 Salem, R310

## Department Stores

HUDSON-BELK CO, 32-34 E Main  
JONES DEPARTMENT STORE, 12-14 W Main (see top lines)  
McLellan Stores Co, 10 E Main  
Rose's 5, 10 & 25 Cent Store, 6 E Main  
SOUTHSIDE STORES CO INC, 405 Fisher Ferry

## Directories

SOUTHERN DIRECTORY CO, 15 Rankin Av, Asheville, N C

## Dressmakers

Elliott Cleo C Mrs, 4 Salem  
\*Gaston Ollie, 400 Church  
Mellette Ruby Mrs, 110 E Guilford  
Swicegood Eva L Mrs, 4 Salem  
Teague Mamie J Miss, 205 E Sunrise av

## Druggists

MANN'S CUT RATE DRUG STORE.  
2-4 E Main (see top lines)  
THOMASVILLE DRUG CO, 20 Salem (see top lines)  
WEBB'S CUT RATE DRUG STORE.  
2 W Main (see top lines)

## Dry Cleaners

CITY CLEANERS, 52 Salem (see front cover and top lines)  
CONNOR CLEANERS, 210 W Main (see bottom lines)  
THOMASVILLE FAMILY LAUNDRY, 119 Taylor (see top lines)

## Dry Goods

Schwartz Textile Co, 30 W Main  
THOMASVILLE DRY GOODS CO INC, 24 Salem (see page 15)

## Dyers

CITY CLEANERS, 52 Salem (see front cover and top lines)  
CONNOR CLEANERS, 210 W Main (see bottom lines)

## Electrical Appliances

DUKE POWER CO, 43 Salem (see back cover)  
SINK ELECTRIC CO, 46 Salem (see top lines)

## Electrical Refrigerators

THOMASVILLE FURNITURE EXCHANGE, 38 W Main (see page 2)

## Electrical Service

SINK ELECTRIC CO, 46 Salem (see top lines)

## Engravers

ROSS JAMES D, 8 1/2 W Main (see bottom lines)

## Express Companies

Railway Express Agency, W Main and Mock

## Farm Implements

CRUTCHFIELD HARDWARE CORP, 20 E Main (see top lines)

## Feeds

Davidson Farmers Mutual Exchange, 212 W Main

## Fertilizers

Robertson Fertilizer Co, 8 Gray

## Filling Stations

BLACK'S ARTHUR GARAGE, 501 Lexington Av (see bottom lines)  
Black's Ser Sta, Fisher Ferry Extd  
Blue Ribbon Inn, Lexington Rd

**Lindale**  
DAIRY CORP

Milk - Homogenized Milk - Cream  
Buttermilk - Whole Lactic Milk  
Cottage Cheese - Ice Cream

"Daily Delivery to Homes or Thru Your Grocer"

# INSURANCE AND LOAN COMPANY

INSURANCE OF ALL KINDS

50 SALEM ST.

PHONE 536

264

CLASSIFIED BUSINESS DIRECTORY

## Filling Stations (Cont)

BRANSON ESSO SERVICE, 100 E Main (see front cover)

C & S MOTOR CO, 1 National Hwy (see bottom lines)

Central Motor Co, 101 Salem

Champion Service, 54 E Main

Clemmons Ser Sta, 19 E Guilford

Dixie Ser Sta, 121 National Hwy

Eagle Ser Sta, National Hwy

Gateway Ser Sta, 808 Lexington av

Grubb Oil Co, 2 National Hwy

Grubb Ser Sta, 402 Lexington av

Harris D Carl, 304 W Main

Jones Ser Sta, 316 E Main

Jones Ser Sta, 816 Randolph

Lomax Ser Sta, 805 Fisher Ferry

Myers Ser Sta, 54 Salem

Night Owl Ser Sta, 14 National Hwy

Oak Grove Ser Sta, Salem Extd

OGBURN'S ESSO SERVICE, 110 W Main (see page 4)

Park Avenue Ser Sta, 200 E Main

Penny Profit Ser Sta, 522 National Hwy

Pine Tree Inn, National Hwy

REX OIL CO, 912 Lexington Av

Sledge Ser Sta, Lexington Rd

Southside Ser Sta, 319 Fisher Ferry

Speedway Ser Sta, 625 National Hwy

Tew Chas W, 302 Randolph

THOMASVILLE TIRE & BATTERY CO, 100 W Main (see back cover)

THOMPSON AUTO CO INC, 114 W Main (see back cover)

White Way Ser Sta, National Hwy

## Finance Companies

GENERAL FINANCE CO, 7 Salem (see bottom lines)

## Fish Markets

Mason's Sea Food Mkt, 6 E Guilford

## Floor Coverings

Jenoleum Inc, 11 Commerce

## Florists

NANCE'S FLOWER SHOP, 44 E Main (see back cover)

Ruth's Flower Shop, National Hwy

## Flour Mills

Thomasville Roller Mills, 110 Randolph

## Fuel Oil

REX OIL & COAL CO, 1000 Lexington Av (see bottom lines)

## Funeral Directors

RUSSELL FUNERAL SERVICE, 5 Cemetery (see back cover)

## Furnished Rooms

Lord Clara A Mrs, 15 W Main

## Furniture Dealers

Westmoreland's Music & Furn, 8 Randolph

Bargain Furn Store, 10 National Hwy

Cut Rate Furn Co, 26 E Main

HOLTON FURNITURE CO, 6-8 Salem (see top lines)

Rose Furn Co, 38 E Main

STAR FURNITURE CO THE, 9-11 E Guilford (see front cover)

THOMASVILLE FURNITURE EXCHANGE, 38 W Main (see page 2)

## Furniture Designers

Einstein Thos L, 16½ W Main, R221

## Furniture Manufacturers

Carolina Furn Co, 16½ W Main, R314  
FINCH FURNITURE CO INC, 401 E Main

North State Mfg Co, 908 Blair

Standard Chair Co, 10 W Colonial Dr  
THOMASVILLE CHAIR CO, 401 E Main (see page 18)

THOMASVILLE FURNITURE CO INC, 104 W Colonial Dr

THOMASVILLE UPHOLSTERING CO INC, 615 Hyde (see page 17)

## Gas Companies

North Carolina Gas Corp, 5 W Guilford

# THOMASVILLE THEATRE CO., INC.

OPERATORS OF

PALACE AND STATE THEATRES

PHONES 403-502

OPEN 1 TO 11 P. M.

"NOTHING CHEAP BUT THE PRICE"



# JONES DEPARTMENT STORES

"Thomasville's Leading and Finest"

12-14 W. Main

QUALITY MERCHANDISE

Phone 541

CLASSIFIED BUSINESS DIRECTORY

265

## General Merchandise

Boston Store The, 18 E Main  
Shelton Salvage Co, 38½ Salem  
Smith Aaron L, 24 E Main

## Grocers — Retail

A & P Food Stores, 21 Salem  
Banner Store Co, National Hwy  
Beck's Gro, 603 Sullivan  
Beck Wm P, 208 Walnut  
Bryant Oscar W, Burton Extd  
City Gro, 1 W Main  
Clodfelter Jos E, 127 College av  
Connell Dennis R, 615 E Main  
Cranford Wm C, Johnson Town  
Davidson St Gro, 401 Davidson  
Deaton's Cash Store, 701 Lexington av  
Deaton Ulysses H, 100 National Hwy  
Everhart J H & Bro, 303 Fisher Ferry  
Fitzgerald Chas P, 108 W Main  
Goodman Chas R, 500 Fisher Ferry  
Green Gro, 134 W Main  
Hamrick Gro Co, 48 Salem  
Hill J Marvin, 401 Jarrett  
House Canada W, 217 Carmalt  
Jenkins Flora Mrs, 211 Gray  
\*Kearns Murphy C, 106 Tremont  
Leach's Curb Mkt, 815 Randolph  
Main Street Gro, 24 W Main  
Matthews Carmer L, 711 Fisher Ferry  
May Bros, 416 Fife  
Myers Aubrey B, Johnson Town  
Myers C Julian, 704 Fisher Ferry  
Myers Joseph F, Johnson Town  
Peace's Food Store, 36 E Main  
Prim Nellie G Mrs, Jacob Extd  
Quality Food Shop, 321 Randolph  
Salem Street Gro, 600 Salem  
Shaw Pearl O, 524 National Hwy  
Smith Bros, 11 National Hwy  
**SMITH'S FOOD MARKET, 4 W Main**  
(see bottom lines)  
Starrette Dewey, 301 Julian av  
Stevenson Gro, 833 Lexington av  
Sullivan A Lee, 216 E Sunrise av  
Swain Bros Gro, Blair Extd  
Thomasville Store Co, 4 Randolph and  
28 Salem  
**TOMLINSON GROCERY CO, 40 W**  
Main (see top lines)  
Trinity Street Gro, 806 Trinity  
West End Store Co, 400 Lexington av

## Grocers — Wholesale

Davidson Wholesale Co, 47 Salem

## Hardware

Cash Hdw Co, 34 Salem  
**CRUTCHFIELD HARDWARE CORP,**  
20 E Main (see top lines)  
Thomasville Hdw Co, 3 W Main

## Hat Cleaners

**CITY CLEANERS, 52 Salem** (see  
front cover and top lines)

## Hosiery Finishers

Stringfield Vann B, 405 National Hwy

## Hosiery Manufacturers

**MAURICE MILLS CO INC, 117 Tay-**  
lor (see insert)  
**RAGAN KNITTING CO INC, 7 Cox**  
Av (see page 16)  
**FREMONT HOSIERY MILLS, 25**  
Monroe  
Wrenn Hosiery Co, 115 Liberty Dr

## Hosiery — Sales Agents

Textile Distributors, 7 W Main

## Hospitals

**CITY MEMORIAL HOSPITAL, 111**  
Pine

## Ice

**CITY ICE & FUEL CO, 403 Lexington**  
Av (see page 17)  
Thomasville Ice Co, 7 Gray

## Ice Cream

Gibson's Ice Cream Co, 16 W Main  
**LINDALE DAIRY CORP, 124 W Lex-**  
ington Av, High Point, N C (see  
bottom lines)

CLYDE C. SMITH

PAUL CLODFELTER

# C. & S. MOTOR CO.

PONTIAC "SALES and SERVICE"

1 NATIONAL HWY.



PHONE 410

# CRUTCHFIELD HARDWARE CORP.

Farm Machinery, Builders' Supplies, Stoves, Paints and Seeds

20 E. Main St.

GENERAL HARDWARE

Phone 417

266

CLASSIFIED BUSINESS DIRECTORY

## Insurance Agents

CITIZENS INSURANCE AGENCY  
INC, 203 Lambeth Bldg, 16½ W  
Main (see front cover)  
COCHRANE GEORGE T, 223 Lambeth  
Bldg, 16½ W Main (see bottom  
lines)  
CRUTCHFIELD Z V, 16 E Main (see  
page 17)  
DAVIDSON REALTY & INSURANCE  
CO OF THOMASVILLE INC, 308-  
309 First Natl Bk Bldg, 10 Salem  
(see top lines and page 3)  
HEPLER FRANK, 3 Salem  
HUNDLEY GEO L, 7 Salem (see  
backbone and page 4)  
INSURANCE & LOAN CO, 50 Salem  
(see top lines)  
THOMASVILLE REALTY & TRUST  
CO, 35 Salem (see front cover and  
top lines)

## Insurance Companies

Durham Life Ins Co, 10 Salem, R309  
Imperial Life Ins Co, 10 Salem, R308  
Pilot Life Ins Co, 16½ W Main, R205  
SECURITY LIFE & TRUST CO, 223  
Lambeth Bldg, 16½ W Main (see  
bottom lines)

## Jewelers

Hill's Jewelry Store, 40 E Main  
McCULLOCH'S JEWELERS, 40 Salem  
(see page 4)  
Pegg Eugene A, 14 E Main  
ROSS JAMES D, 8½ W Main (see  
bottom lines)  
WAGGER JEWELRY CO, 32 W Main

## Justices of the Peace

Guin Grover C, 16 E Main  
Hepler Frank, 3 Salem

## Kerosene

REX OIL & COAL CO, 1000 Lexington  
Av (see bottom lines)

## Laundries

THOMASVILLE FAMILY LAUNDRY,  
119 Taylor (see top lines)

## Lawyers

Hughes Leroy, 17 Salem  
Keel Jas W Jr, 10 Salem, R213  
Kyser Howell R, 10 Salem, R213  
Meyers Ford M, 23 Salem  
Proctor J Roy, 10 Salem, R209  
Steed W Howard, 3 Salem  
Troutman Dewey A, 3 Salem  
Wilson Carl C, 50 Salem

## Loans

GENERAL FINANCE CO, 7 Salem  
(see bottom lines)  
INSURANCE & LOAN CO, 50 Salem  
(see top lines)

## Luggage

STARK'S CLOTHING STORE, 18 W  
Main (see bottom lines)

## Lumber

REED SUPPLY CO, 16 Trade (see  
front cover)

## Lunch Rooms

(See Also Restaurants)

A & O Lunch Stand, 112 Liberty Dr  
Bryant Alice H Mrs, 603 Fisher  
\*Church Street Cafe, 119 Church  
City Quick Lunch, 33 Salem  
\*East End Cafe, 1006 E Main  
Fisher Ferry Cafe, 409 Fisher Ferry  
Harris Lunch, 104 W Main  
Hill & Barker, 503 Lexington av  
\*Hoover's Cafe, 200 Church  
Ideal Lunch, 26 W Main  
\*Phillips Cafe, 121 Forsyth  
\*Robinson John, 700½ Davidson  
Snow White Luncheonette, 905 Lex-  
ington av  
Swicegood Bar-B-Q, 2 Randolph

# SOUTHERN DIRECTORY Co.

"PUBLISHERS OF MILLER'S QUALITY DIRECTORIES"

15 RANKIN AVE.

Chas. W. Miller, Mgr.

ASHEVILLE, N. C.

# Coca-Cola Bottling Co.

814 LEXINGTON AVE.

PHONE 301

Drink—

# Coca-Cola

—In Bottles

CLASSIFIED BUSINESS DIRECTORY

267

## Machine Shops

Davidson Mach & Welding Co, 16 W Colonial Dr

## Mailing Lists

SOUTHERN SERVICE BUREAU, P O Box 630, Asheville, N C

## Mattress Manufacturers

Thomasville Bedding Co, 201 Taylor

## Meat Markets

SMITH'S FOOD MARKET, 4 W Main (see bottom lines)  
TOMLINSON GROCERY CO, 40 W Main (see top lines)

## Men's Furnishings

STARK'S CLOTHING STORE, 18 W Main (see bottom lines)

## Milk

CEDAR LODGE DAIRY, 12 E Guilford; Dairy Hwy No 109 (3 miles south) (see back cover)  
LINDALE DAIRY CORP, 124 W Lexington Av, High Point, N C (see bottom lines)

## Milliners

JONES DEPARTMENT STORE, 12-14 W Main (see top lines)

## Millwork

REED SUPPLY CO, 16 Trade (see front cover)

## Mirror Manufacturers

Stroupe Mirror Co, 27 W Main

## Motor Express

Northeastern Lines, 214 W Main  
OLD HICKORY MOTOR FREIGHT INC, 201 Taylor (see back cover)

## Mutual Insurance

CITIZENS INSURANCE AGENCY INC, 203 Lambeth Bldg, 16½ W Main (see front cover)

## Newspapers

Charity & Children The, Baptist Orphanage  
News & Times The, 9 W Main  
THOMASVILLE TRIBUNE INC THE, 5 W Guilford (see fly Y)

## Nurses

Jennings Alma M Miss, 7 Elliott Dr  
McKinnon LaRue B Mrs, 100 Rodelia  
Phillips Ina M Miss, 3 College av  
Ragan Mamie J Mrs, 918 Unity  
Royal Birdie T Mrs, 24 E Sunrise av

## Oil Companies

REX OIL & COAL CO, 1000 Lexington Av (see bottom lines)

## Optometrists

Walker Nat, 10 Salem, R205

## Photographers

Burt Photo Finishing Co, 7½ Salem  
Southern Studios, 3 Salem

## Physicians and Surgeons

Alexander Geo T, 20 W Guilford  
\*Curry Lonnie A, 308 Church  
Farrington Jos A J, 16½ W Main, R301  
FARRINGTON R KIRBY, 300-304 Lambeth Bldg, 16½ W Main  
Jennings Royal G, 10 Salem, R306  
McDonald Robt L Dr, 16½ W Main, R202  
PHILLIPS CHAS H, 203-208 First Natl Bk Bldg, 10 Salem  
Sherrill Phil M, 23 Salem  
SMITH WM G, Smith Clinic, 17 Randolph

# R. E. FAW WELL DRILLING CONTRACTOR

"WRITE FOR FREE ESTIMATES"

COUNTRY CLUB ROAD ● Established 1912 ● HICKORY, N. C.

# Tomlinson Grocery Co.

BETTER FOODS • FRESH MEATS • SUPER SERVICE

40-42 W. Main St.

Phones: Grocery 452 and 365, Market 453

268

CLASSIFIED BUSINESS DIRECTORY

## Plumbers

Peace Plumbing Co, 413 W Main  
**THOMASVILLE PLUMBING &  
HEATING CO**, 21 Leonard (see  
page 15)

## Plywood Manufacturers

Columbia Panel Mfg Co, 11 Loftin

## Power Companies

**DUKE POWER CO**, 43 Salem (see  
back cover)

## Prescriptions

**MANN'S CUT RATE DRUG STORE**,  
2-4 E Main (see top lines)  
**THOMASVILLE DRUG CO**, 20 Salem  
(see top lines)  
**WEBB'S CUT RATE DRUG STORE**,  
2 W Main (see top lines)

## Printers

Myers Printing Co, 110 Stone  
Paramount Printers, 2 Commerce  
**THOMASVILLE TRIBUNE INC THE**,  
5 W Guilford (see fly Y)

## Produce

Stevenson Ernest R, 831 Lexington av

## Publishers

News-Times Publishing Co, 9 W Main  
**SOUTHERN DIRECTORY CO**, 15  
Rankin Av, Asheville, N C

## Radio Stations

WMFR Radio Sta, 16 W Main

## Radios and Service

**ECONOMY AUTO STORE INC**, 42 E  
Main (see front cover)  
Gilbert Radio Ser, 38 W Main  
**HOLTON FURNITURE CO**, 6-8 Salem  
(see top lines)

**SINK ELECTRIC CO**, 46 Salem (see  
top lines)  
**STAR FURNITURE CO THE**, 9-11 E  
Guilford (see front cover)

## Railroads

**HIGH POINT, THOMASVILLE &  
DENTON RAILROAD CO**, 215 Ran-  
dolph (see insert)  
Southern Railway System, W Main  
and Winston

## Real Estate

**CRUTCHFIELD Z V**, 16 E Main (see  
page 17)  
**DAVIDSON REALTY & INSURANCE  
CO OF THOMASVILLE INC**, 308-  
309 First Natl Bk Bldg, 10 Salem  
(see top lines and page 3)  
**FINCH HARRY B**, 50 Salem (see front  
cover)  
**HUNDLEY GEO L**, 7 Salem (see  
backbone and page 4)  
**INSURANCE & LOAN CO**, 50 Salem  
(see top lines)  
**THOMASVILLE REALTY & TRUST  
CO**, 35 Salem (see front cover and  
top lines)

## Refrigerators

**CITY ICE & FUEL CO**, 403 Lexington  
Av (see page 17)  
**HOLTON FURNITURE CO**, 6-8 Salem  
(see top lines)  
**SINK ELECTRIC CO**, 46 Salem (see  
top lines)  
**STAR FURNITURE CO THE**, 9-11 E  
Guilford (see front cover)

## Rental Agents

**FINCH HARRY B**, 50 Salem (see  
front cover)

## Repair Shops

National Bicycle & Lock Shop, 101 E  
Guilford

# REX OIL & COAL CO.

FUEL OIL - KEROSENE - MOTOR OIL - GASOLINE

"QUALITY COAL OF ALL KINDS"

PHONE 347

1000 LEXINGTON AVE.

# HOME BUILDING & LOAN ASSN.

*A Safe and Conservative Investment*

35 SALEM ST.

CHAS. F. PHILLIPS, Sec.-Treas.

PHONE 318

CLASSIFIED BUSINESS DIRECTORY

269

## Restaurants

(See Also Lunch Rooms)

B & F Cafe, 408 E Main  
Elite Cafe, 44½ Salem  
Peace's Rest, 8 E Main  
Pierce's Bar-B-Q & Restr, 11 W Main  
Thomasville Diner, 112 W Main

## Roller Covers

Owen W R Roller Shop, 201 Cox av

## Roofers

SPAINHOUR & WHITMAN SHEET  
METAL SHOP, 24 Winston (see  
fly Y)

## Sewer and Culvert Pipes

GRAY CONCRETE PIPE CO, 209  
Randolph (see page 2)

## Sewing Machines

Singer Sewing Machine Center, 6 Com-  
merce

## Sheet Metal Works

SPAINHOUR & WHITMAN SHEET  
METAL SHOP, 24 Winston (see  
fly Y)

## Shoe Repairers

Billy's Shoe Shop, 320½ Taylor  
City Shoe Shop, 44 Salem  
Holden Oscar L, 206 W Main  
Lofin Shoe Shop, 29 Salem  
\*McCurdy Lorenzo, 204½ Church

## Shoes

JONES DEPARTMENT STORE, 12-  
14 W Main (see top lines)  
Reliable Shoe Store, 10 W Main  
STARK'S CLOTHING STORE, 18 W  
Main (see bottom lines)  
Thomasville Store Co, 26 Salem

## Signs

Long Dave Sign Shop 25 W Main

## Stoves, Heaters and Ranges

HOLTON FURNITURE CO, 6-8 Salem  
(see top lines)  
STAR FURNITURE CO THE, 9-11 E  
Guilford (see front cover)  
THOMASVILLE FURNITURE EX-  
CHANGE, 38 W Main (see page 2)

## Taxicabs

Clodfelter Taxi, 11½ W Main  
HEGLER'S TAXI, 13 W Main (see  
page 4)

## Telegraph and Telephone Companies

NORTH STATE TELEPHONE CO,  
25 Salem  
WESTERN UNION TELEGRAPH CO,  
41 Salem

## Theatres

PALACE THEATRE, 39 Salem  
STATE THEATRE, 14 Salem

## Tinners

SPAINHOUR & WHITMAN SHEET  
METAL SHOP, 24 Winston (see  
fly Y)

## Tires and Tubes

BLACK'S ARTHUR GARAGE, 501  
Lexington Av (see bottom lines)  
BRANSON ESSO SERVICE, 100 E  
Main (see front cover)  
ECONOMY AUTO STORE INC, 42 E  
Main (see front cover)  
Murphy's Fred Tire Ser, 402 E Main  
OGBURN'S ESSO SERVICE, 110 W  
Main (see page 4)  
THOMASVILLE TIRE & BATTERY  
CO, 100 W Main (see back cover)  
THOMPSON AUTO CO INC, 114 W  
Main (see back cover)

## Undertakers

Green J C & Sons, 122 W Main  
RUSSELL FUNERAL SERVICE, 5  
Cemetery (see back cover)  
\*Thomas Funeral Home, 102 Church

# Stark's Clothing Store

MANHATTAN SHIRTS • DOBBS HATS • FLORSHEIM SHOES

18 W. Main St.

"THE STORE FOR MEN"

Phone 589

# THOMASVILLE REALTY & TRUST CO.

*Insurance of all Kinds—Chas. F. Phillips, Mgr.*

35 SALEM ST.

PHONE 318

270

CLASSIFIED BUSINESS DIRECTORY

## Underwear Manufacturers

CAROLINA UNDERWEAR CO INC.  
110 W Guilford

## Vending Machines

Piedmont Vending Co, 5 Trade

## Washing Machines

SINK' ELECTRIC CO, 46 Salem (see  
top lines)

## Watch Repairers

McCULLOCH'S JEWELERS, 40 Salem  
(see page 4)

ROSS JAMES D, 8½ W Main (see  
bottom lines)

## Well Drilling Contractors

FAW R E, Country Club Rd, Hickory,  
N C (see bottom lines)

## Women's Apparel

Dixie Sales Store The, 22 E Main  
Dorsay's Ladies Shop, 20 W Main  
Frank's Shop, 15 Salem

JONES DEPARTMENT STORE, 12-  
14 W Main (see top lines)

## Wood Dealers

Hunt Chas M, 322 Polk  
Clodfelter Roscoe A, Fisher Ferry Extd  
\*Young John, 612 Grant

## Yarn Manufacturers

AMAZON COTTON MILLS, Carmalt  
at Cannon (see fly Z)

JEWEL COTTON MILLS INC, 609 E  
Main (see page 20)  
North State Yarn Co, 208 Carmalt



---

## J. D. ROSS

CASH OR CREDIT JEWELER

WATCH AND JEWELRY REPAIRER

8½ W. MAIN ST.

ENGRAVING

# W E B B'S

## Cut Rate Drugs

PHONE 342

# THOMASVILLE

## DRUG CO.

PHONE 423

"YOUR REXALL DRUG STORES"

### MILLER'S

## Street Directory

# THOMASVILLE, N. C.

GIVING NAMES OF HOUSEHOLDERS, THE NUMBER OF OCCUPANTS IN EACH HOUSE, AND DENOTING BUSINESS PLACES

VOL. VI

1941 - 1942

VOL. VI.

NOTE—Streets are arranged in alphabetical order. All house numbers are arranged numerically following the description and location of each street, giving the name of householder. The number in parenthesis after name denotes number of occupants in each house.

Dash (—) before name denotes that number is wanting.

(⊙)—Before name denotes home-owner.

(\*)—Purpose of star (\*) in front of name is generally used to denote colored person or firm, but its use is so varied that we assume no responsibility for errors or the wrong use of same.

AMAZON

271

BARNWELL

AMAZON—From 320 Fisher Ferry west to Concord

402 Boyd Lizzie B Mrs (3)

403 Bumgardner W Carl (7)

404 Payne Robt C (4)

405 Bumgardner A Luther (6)

(Wagstaff intersects)

406 Payne Paul (3)

407 Williams J D (5)

ARLINGTON AV—From 320 Salem west to Church

9 ⊙\*Dunlap Herbert (2)

10 \*Dixon Mitchell (4)

12 ⊙\*Singleton Eugene (3)

16 ⊙\*Mayfield Felmon (5)

ASH—From 308 Center west to Worrel (no houses)

AYCOCK—From 509 Carolina av south to Welborn

304 ⊙Harville Banie E (5)

305 Oakley David P (5)

306 ⊙Coffee Lonnie M (4)

308 ⊙Fuller Clarence C (2)

310 ⊙Hoyle Ethel Mrs (4)

311 ⊙Carter G Eugene (7)

312 Evans Wm W (4)

319 ⊙Martin Ruby G (3)

321 ⊙Wilson Grady W (4)

BARNWELL—From 418 Davidson north to city limit

202 ⊙Beck J Lamont (3)

203 ⊙Hill Jas L (6)

204 ⊙Rutledge Dallas D (3)

205 Lovell Ernest R (3)

Taylor Olin K (4)

206 Templeton J Everett (4)

207 ⊙Leonard Edw E (4)

208 ⊙Kepley Marvin H (4)

209 ⊙Hunt Geo E (6)

212 ⊙Atwood Chas A (3)

216 Atwood R Odell (4)

Pierce Ruth L Mrs (3)

217 Long David S (4)

218 Jarnigan Frank A (5)

221 ⊙Atwood Jas D (6)

223 Rabon Tafton S (3)



# Arthur Black's Garage

"COMPLETE AUTOMOTIVE SERVICE"

PHONE 448

501 LEXINGTON AVE.

# Holton Furniture Co., Inc.

"Everything For The Home"

6-8 SALEM ST.

PHONE 488

BARNWELL

272

BLAIR

- 225 Crosby Calvin M (4)
- 300 ©Kindley Julia M Mrs (4)
- 302 ©McCrary W Ford (5)
- 304 ©Ball Saml P (2)
- 305 Bray J Hoyt (4)
- 306 ©Murphy Rayford H (3)
- 307 Briles Edgar J (3)
- 309 Owen Carl J (3)
- 311 Osborne John (6)

(Price ends)

- 402 ©Osborne Christian E (4)
- 403 ©Stinson Grady R (5)
- 404 McCulloch Jas L (8)
- 405 Hunt Alvah (2)
- 409 Byrd LeRoy (5)
- 411 Thomas Morris M (3)
- 412 Sink Lloyd L (2)
- 413 Vacant
- 415 Fitzgerald J Hal (5)
- 423 ©Reece Vann M (4)
- 501 ©Hartman Edw J (2)
- 505 Atwood Chas F (6)
- 603 ©Evans Geo A (4)  
Engleside Kennels

**BASINGER** — From 309 Hinkle south to Hill

- 501 Vacant
- 504 Nichols Avery W (6)
- 505 Wilson Virgie E Mrs (5)
- 506 Boyd Leonard J (5)
- 507 Coggins G Taft (3)
- 508 Kale Edgar F (7)
- 509 Callicutt Claude C (5)  
Henderson Pinze G (4)
- 510 Gibson Henry G (4)
- 511 Ring Jeremiah M (3)
- 512 Chandler Claude L (4)

(Moon ends)

- 600 Cheek Wm R (5)

**BERRY** — From 414 Salem west to Barnwell (no houses)

**BLACK** — From 118 Church west to Kinney av

- 114 \*Goree Bertha (2)
- 116 \*Abrams Geo (5)
- 205 \*Hepler Alfred Jr (3)
- 207 \*Houston Hattie (2)
- 208 ©\*Thompson Thos H (3)
- 210 ©\*Black John W (10)
- 211 \*Gordon Jas (2)
- 212 \*McCurdy Governor (9)
- 213 \*Bodie Lula (8)

**BLAIR**—From intersection of E Main and Trinity east to beyond city limit

- 702 Brown Luther E (3)
- 704 Lucas Floyd L (4)
- 706 York Rufus R (3)
- 708 Luther Walter M (5)
- 710 Haltom Jesse V (6)
- 712 Cranford Saml (4)
- 713 Vacant
- 715 Rathburn Walter M Rev (3)
- 716 White Lawrence (5)
- 717 Trinity Meth Church
- 801 Cowan David E (3)
- 802 Wicker Chas R (5)
- 803 French Clegg W (3)  
Kennedy Luther F (4)
- 804 Talbert A Monroe (4)  
Wright Lodoska Mrs (3)
- 805 Boswell Milton L (2)
- 806 ©Shoffner Laurence W (5)
- 807 ©Westmoreland Daisy D Mrs (4)
- 808 ©Johnson J Andrew (7)
- 809 ©Ward Henry B (4)
- 811 ©McIntyre Jas R (3)
- 814 Myers Virgil H (2)
- 816 Spainhour Arville O (4)
- 818 ©Everhart Wm D (2)
- 820 Eddinger Ernest (4)
- 821 \*Lewis Wesley B (3)
- 830 ©Hill Rufus (4)

(Jordan begins)

- 900 Brown Max C (3)
- 901 ©Everhart C Lacy (3)
- 903 Tysinger Walter B (3)
- 905 Hughes John T (2)  
Shillinglaw Jas W P (3)
- 907 Young Robt L (3)
- 908 North State Mfg Co
- 912 Vacant
- 913 Holder Gordon A (5)
- 916 Benton Wm F (2)  
Goins Grover W (2)
- 917 Davis Urban E (4)
- 1000 Vacant
- 1001 ©Tysinger J Frank (6)
- 1007 McLain Wm C (4)
- 1008 ©Swaim Chas D (2)
- 1009 ©Briles Pansy J Mrs (5)
- 1009 (rear) ©Briles Geo W (5)
- 1012 ©Tucker Jesse R (7)
- 1018 ©Reddeck Cletes S (3)
- 1019 Coltrane Lonnie C (4)

## CONNOR CLEANERS

ONE DAY SERVICE

210 W. Main St.

CASH AND CARRY OR DELIVERY

Phone 916



# Miller Construction Co.

GENERAL CONTRACTORS

PHONE 585

16 TRADE ST.

BLAIR

273

BURTON

- 1020 ©Reddeck Saml C (4)
- 1022 ©Little Max E (3)
- 1023 Hagar Cletus E (2)
- 1024 ©Little Robt O (3)

(city limit)

- 1026 ©Turner Maxwell W (3)
- 1028 ©Swaim Ray (3)

**BORDER**—From Virginia south to city limit, 1 east of Crest (no houses)

**BOWLES**—From W Main opp Baptist Orphanage north to Lexington av  
2 Vacant

- 11 ©Marlowe Jas F (6)
- 12 ©Grimes Millard (5)
- 14 Prevost Chas H (4)

**BREWER AV**—From 127 Maple av north to Fairway av

- 200 Hawks Hoyt E (4)

**BROAD**—From 511 Irene east to HPT & D RR

- 105 Hawks S Coe (2)
- 106 ©Cody Paul S (7)
- 107 ©Dunning Webster L (4)
- 108 ©Dunning Anna Mrs (5)
- 109 ©Kennedy Alfred A (4)
- 110 ©Kindley A Bert (3)
- 111 Lanier Eugene E (2)

(Sullivan intersects)

- 200 ©Gallimore Chas L (7)
- 202 ©Hinkle Sollie F (4)
- 205 Goebel Bert A (3)
- 206 Royals Wm H (5)
- 207 Clodfelter Chas Jr (4)
- 208 ©Byerly A Hoover (5)
- 209 ©Williamson DeWitt W (5)
- 210 Clark Lula Mrs (5)
- 211 ©Leonard Emmett H (3)
- 213 ©Lackey Carl M (5)

(Jarrett ends)

- 303 Beck Titus (3)
- Gordon Carl F (3)
- 306 ©Young Barney F (3)
- 307 Byerly L Vonso (5)
- 308 ©Byerly W Gilbert (3)
- 309 Royals Edw L (2)

(Julian av intersects)

- 509 Grubb Jesse (2)
- 515 Freeman Jas M (4)
- 517 Johnson Jasper (6)

**BROOK DRIVE**—From 906 Trinity south to Tennessee

**BROWN**—From 506 Salem west to city limit

- 108 \*Beatty Wm (6)
- 108½ \*Miller Chas (2)
- 109-109½ \*Davis A Pleasant (6)

- 110 \*Kindler John (2)
- 110½ ©\*White Jas (2)
- 111 \*Henderson Pet (4)
- 111½ \*Henderson Lee (5)
- 112-112½ \*Henderson Elliott (9)
- 113 \*Gamble Claude (7)
- 114 \*Douglas Eugene (7)
- 115 \*Young Mamie (4)
- 116 \*McCracken John (3)
- 117 \*Moss Richd (15)
- 118 \*Johnson Geo (6)
- 119 \*Davis Victoria (7)
- 120 \*Worthy Charnel (8)
- 123 \*Boyd Ola, confr
- 200 \*Brown Curtis (4)
- 202 \*Glenn Richd (5)
- 203 \*Anderson Wm (4)
- 204 \*Henderson Frank (6)
- 205 \*Toland Thos (6)
- 206 \*Burgess Fred (5)
- 207 \*Duncan John (5)
- 209 \*Brown Wm M (2)
- 210 \*Renwick Willis (6)
- 211 \*Douglas Johnson (2)
- 212 \*Gibson Morris (4)
- 213 \*Glimp Ernest (7)
- 214 \*Strickland Tressie (6)
- 215 \*Chaney Geo (11)

(Kahler begins)

- 300 \*Joyner Horace (7)
- 300½ \*Davis Arthur (2)
- 301 ©\*Jackson Nathan (4)
- 302 \*Davis Onit (5)
- 302½ \*Johnson John (2)
- 304 \*Sanders Hobert (3)
- 304½ \*Renwick John H (4)
- 306-306½ \*Moore John L (15)
- 308 \*Evans Mary (3)
- 308½ \*Suber Warren (3)
- 309 \*Sligh Angie (6)
- 310-310½ \*Brown Tallie (4)
- \*Phillips Wm (2)
- \*Reid Danl (4)

**BRYAN**—From 800 Fisher Ferry south (beyond city limit)

**BURTON**—From 700 Unity north to beyond city limit

- 600 Haltom Casper R (8)
- (city limit)

## GENERAL FINANCE CO.

LOANS

\$5.00 TO \$1,000.00

AUTOS  
PERSONAL  
REAL ESTATE

PHONE 368

7 SALEM STREET

# Davidson Realty & Insurance Co.

OF THOMASVILLE, INC.

Carl T. Richardson, Sec.-Treas.

308-309 FIRST NATL. BANK BLDG.

PHONE 955

BURTON

274

CATES

- @Bryant Oscar W, gro (6)
- @Smith Lloyd J (4)
- Baker Roy W (5)
- Lithicum Evelyn Mrs (3)
- Westmoreland Fred N (4)
- Adams Troy F (6)
- @Leonard Ralph T (3)
- Waters Muardie F (2)
- Dix Jas (3)

**CABLE—From 202 Culbreth av north to city limit**

- 603 @Hege John A (5)
- 607 @Jones John M (3)
- 608 Sills Danl J (5)
- 610 Hilderbrand Wm W (7)
- 611 @Culp W Ira (3)
- 612 @Culp Carrie Mrs (3)
- 613 Jones J Ralph (3)

**CANNON—From 410 Fisher Ferry west to Carmalt**

- 401 Bascom Lee C (4)
- 402 Hilliard Thos E (5)
- 403 Berry Geo L (4)
- 404 Wallace Annie Mrs (9)
- 405 Bumgardner Alonzo (4)
- 407 Wright Frank (3)
- (Wagstaff ends)
- 409 Edwards A Newton (8)
- 411 Holcomb A Edw (4)
- 413 Miller Earlie H (3)
- 416 Amazon Cotton Mills, supt's ofc

**CARMALT—From 229 W Main south to Hinkle**

- 2-8 City Park
- 5 @Gallimore Clarence O (3)
- 7 @Albertson Harvey P (6)
- 9 @Bryant Grady L (6)
- 11 @Cook Jas O (7)
- 14 Robbins Saml A (5)
- 16 Carter Edw N (4)
- 18 @Gantt Ernest B (5)
- (Spring intersects)

- 100 Bray Lewis D (4)
- Bray Sears H (6)
- 104 @Owen Wm R (7)
- (Colonial Dr ends)

- 112 @Harris Wm T (2)
- 114 @File Ada T Mrs (5)
- (Foster intersects)

- 201 Streetman Jas L (10)
- 205 Atchison J Woodrow (2)
- 208 North State Yarn Mill
- 209 @Baity D Wheeler (8)

- 211 Cranford Wm (3)
- 215 @House Canada W (2)
- 217 House Canada W, gro
- 217 (rear) (207) Johnson Benj F (9)
- Adams Hoyt (3)
- Everhart Allen R (4)
- (Amazon ends)
- Amazon Cotton Mills

**CAROLINA AV—From 301 Julian av east to city limit**

- 405 Jarvs Roy L (3)
- 407 Loman John B (10)
- (HPT & D RR crosses)
- 501 Smith Ezekiel Z (4)
- 508 Bostic Berman L (3)
- 509 Deese Henry A (4)
- (Aycock begins)

- 603 Chisholm W Hugh (2)
- 605 Carolina Av Bapt Ch
- (Liberty Dr intersects)

- 811 Bostic Malcolm L (3)
- 820 Yates Nathaniel (6)
- 823 Barnes Chas W (4)
- 824 @Tysinger Floyd H (3)
- 826 Lowder Jacob D (5)
- (Duke intersects)
- 909 @Johnson Walter E (3)

**CARR—From 833 Lexington av south to city limit**

- 105 @Stevenson Ted L (3)
- 119 @\*Blach Joshua (4)
- 121 @\*Nelson Priscilla (12)
- 123 \*Fire Baptized Holiness Ch
- 123 (rear) @\*Cates Leroy (2)
- 125 @\*Mock Nathaniel (11)
- 125 (rear) @\*Tiller Austel J (8)
- 127 @\*Payne Joyce (6)
- 133 Vacant
- 133 (rear) \*Curry Lloyd (2)
- 135 \*Mock Oliver (2)
- 137 \*Hope Richd (2)
- 139 \*Wilson John (10)

**CARROLL—From 601 Grant north to Huger**

- 508 @\*Helton John H (2)
- CARTER DRIVE—From Tennessee av south to Georgia av, 1 west of Liberty Dr**

- 408 @Bruton Jacob T (2)
- CATES AV—From 212 E Main north to Fife**
- 9 @Allred Connie E (5)
  - 11 @Hobbs G Marvin (7)

## SMITH'S FOOD MARKET

Gerald M. Smith, Owner

EVERYTHING FOR THE TABLE

4 W. MAIN ST.

FREE DELIVERY

PHONE 982

# SINK ELECTRIC COMPANY

ELECTRICAL CONTRACTORS

FRIGIDAIREs - RADIOS - WASHING MACHINES

46 SALEM ST.

PHONE 503

CATES

275

CHURCH

(Guilford intersects)  
105 Thrift Edw L (9)  
110 Hodge Drew F (3)  
112 Sluder Homer L (4)  
(Ingram begins)  
116 @Oakley Leonard D (4)  
118 Vacant

**CEMETERY — From 54 E Main north to Culbreth av**

5 Russell Funeral Service  
Mutual Burial Assn  
Russell Hollis W (3)  
6 Chairtown Chev Co  
7 @Russell W Whitfield (3)  
9 @Millis Hattie E Mrs, bdg (10)  
10 Bailey Mary S Mrs (1)  
Cross W Murphy (3)  
Loftin Robt L (2)  
McCormick Mary Mrs (2)  
11 @McAdams Geo L (8)  
15 Davis A Kenneth (2)  
Eddinger Van (2)  
McGee T Wilbern (3)  
17 @Turner Everett L (7)  
Brumfield Chas T (3)  
18 Cowan Abraham O (3)

(Guilford intersects)  
101-215 City Cemetery  
(Leonard intersects)

300 @\*Ensley Dora (5)  
301 Jessup Jas G (3)  
302 @\*Ensley Adrian E (2)  
304 \*Dallas Exie (4)  
306 \*Haywood Lee (7)  
307 \*Skeen Ira (10)  
308 \*Abrams Claude W (6)  
309 \*Hargrave Pauline (6)  
310 \*Ensley Wm T (6)  
311 \*Lee Morgan G (6)  
313 Vacant  
314 @Tolen Robt M (5)  
316 Lofin Chas O (5)  
320 @Cook Odis (3)  
322 Jordan Sandy D (3)  
324 Hawks Thos W (2)  
326 Vestal Hampton C (5)

(June intersects)  
410 @Stewart Inman L (6)  
(Emma begins)

504 @Wagner Lula P Mrs (2)  
**CENTER — From Hickory south to Pine, 2 west of Randolph**

201 Williams Carl L (4)  
203 Parrish S Perley (5)

210 DeBerry Alton H (5)  
(Chestnut ends)

212 Murphy Epes (2)  
(Walnut begins)

215 @Bryant John W (3)  
217 Beck Clyde E (4)  
219 Ayers John C (3)

Coker Lee H (5)  
221 @Sullivan A Loten (6)  
222 @Sechrist Causie L (4)

(Spruce ends)  
300 @Gilbert Clyde (3)  
302 @Petrie T Gilbert (4)

304 Hanner Z Vance (4)  
306 Walters Norman S (6)  
308 @Cranford W Frank (5)

**CHARLES — From 719 Lexington av south to Sou Ry**

— @\*Twine Mary U (3)

**CHESTNUT — From 308 Randolph west to Center**

11 Myers Chas (8)  
15 @Myers Mary T Mrs (4)  
17 @Halker Laurance F (4)

(Rodelia begins)  
104 Freedle Jerome L (4)  
Shoaf Hillary B (2)

105 @Ward Virgil T (4)  
106 Parrish Neumie (6)  
107 @Ferguson Clarence W (2)

Jones Hoxie D (3)  
109 Rachael Walter L (6)  
110 Shoemaker Effie Mrs (11)

111 @Harrelson Tilden (6)  
113 Carter John W (2)  
Shoemaker Ollie V (4)

115 @Carter Wm G (2)  
117 @Shumaker Walter G (3)  
119 @Gallimore Wade (3)

**CHURCH — From 134 W Main north to beyond Arlington av**

6 \*Caldwell Fredk D Rev (2)  
7 Nail Wade H (9)  
8 \*St John's Methodist Ch

10 \*Small Lewis C (4)  
12 Vacant  
14 \*Presbyterian Church

17 \*Payne Oscar (4)  
18 @\*Hedrick Wm G Jr (3)  
20 @\*May Flora H (5)

(Guilford intersects)  
100 @\*Thomas Elwood P (4)  
101 \*First Baptist Church

## SOUTHERN DIRECTORY Co.

"PUBLISHERS OF MILLER'S QUALITY DIRECTORIES"

15 RANKIN AVE.

Chas. W. Miller, Mgr.

ASHEVILLE, N. C.

# THOMASVILLE FAMILY LAUNDRY

DRY CLEANING AND PRESSING

PHONE 550

119 TAYLOR ST.

CHURCH

276

COLLEGE AV

- 102 \*Thomas Funeral Home  
104 @\*Hart Nathan E (2)  
105 \*Gray Wylie J Rev (4)  
106 \*Blair Saml (1)  
110 @\*Shepard John W (5)  
112 \*Dillard Thos (2)  
113-115 WPA Negro Community Sch  
Center  
114 @\*Dula Herbert (4)  
116 \*Davis Nesbitt Jr (2)  
117 @\*Davis Nesbitt (6)  
117½ \*Church Street Pool Room  
118 @\*Givens Geneva (3)  
(Black begins)  
119 \*Church Street Cafe  
119½ Vacant  
121 \*Johnson Edw, barber  
122 \*Hunt Arthur H (4)  
123 \*Dean Sylvester (1)  
124 @\*May P Lester (3)  
126 @\*Harding Wm (2)  
(Forsyth ends)  
200 @\*Hoover Ernest T (2)  
\*Hoover's Cafe  
201 \*McCauley Chas W (3)  
202 \*Hoover Ernest T, barber  
203 \*Smith Wm (2)  
204 Vacant  
204 (rear) \*Johnson Moses (1)  
204½-206 \*McCurdy Lorenzo, shoe  
repr  
205 @\*Morehead Minerva (4)  
206½ @\*Johnson Edw (4)  
207 @\*Taylor Cornelia (2)  
208 @\*Brody Eliza (2)  
209 @\*McRae Dorsey E Rev (3)  
211 \*Boyd Albert (3)  
215 \*Beatty Walker (3)  
216 @\*Moore Hattie (7)  
217 @\*Eller Sells (11)  
219 \*Joyner Jos (4)  
300 \*Thomas Mary (3)  
301 @\*Lindsay Lydia (3)  
302 \*Duncan S T (3)  
303 \*Banks Otis (10)  
305 \*Green John A (3)  
306 \*Powers Mary (2)  
307 \*St John's AME Ch.  
308 \*Curry Lonnie A, phys (2)  
308½ \*Davis Rosalie F (3)  
309 @\*Gill Henry (5)  
310 \*Barringer Chas (7)  
(Holley begins)

- 311 @\*Loftin Shade W (6)  
313 \*Chapman Geo W (2)  
315 \*Eller John W (2)  
316 @\*Lindsay Hester (3)  
317 \*Dallas Roy (6)  
318 \*Darr Everett M (4)  
319 \*Prickett Huley (4)  
321 \*Cunningham, John (1)  
\*McCauley Cora (1)  
322 @\*Graves Higgins (6)  
323 \*Miller Haven (8)  
325 \*Brown Henry (7)  
(Arlington av ends)  
400 @\*Graves Dallas (7)  
\*Gaston Ollie, drsmkr  
CLARK AV—(Kinney Wood)  
CLAY—From 19 Williams west to  
Peace  
602 @Eddinger Fred L (5)  
604 Thompson Paisley N (2)  
605 @Myers Ernest T (7)  
606 Major Saml M (2)  
607 Smith Kinney M (4)  
COLE—From 325 Polk south to Wood-  
land av (no houses)  
COLLEGE AV—From 316 E Main  
north to Fife  
3 Frye Paul G (2)  
Phillips Ina M Miss, nurse (4)  
Pinkston John W (3)  
4 @Bray Albert M (3)  
7 @Rodgers A Luther (8)  
8 @Ward Fred L (5)  
9 @Barlow Everett G (3)  
10 @Perry Jas R (3)  
11 Lowder Hurley J (4)  
14 Epps John F (4)  
15 Cox L Ellen Mrs (1)  
16 Atchison Mildred L Miss (1)  
Davis L Wilkins (2)  
Hedrick Paul J (2)  
McKinney Carl (2)  
Sechrest Clyde C (2)  
(Guilford intersects)  
100 @Saunders G Edgar, contr (2)  
101 @Perry Martha Mrs (4)  
102 Davis Mary Mrs (3)  
Glover L Marion (3)  
104 @Saunders John W  
Saunders Ina N Mrs, bdg (20)  
105 @Yarbrough Jas T (5)  
106 \*Henderson Wade L (9)  
108 Grayson Elizabeth Mrs (9)

## CECIL'S BUSINESS COLLEGE

In "The Land of the Sky," Scenic Beauty, Delightful Climate, Wonderful Environ-  
ments - Gateway to the Great Smoky Mountains National  
Park - Co-Educational

Sect'y. Dept. D.

Call or Write for Catalogue

Asheville, N. C.

# PEOPLES BUILDING & LOAN ASSOCIATION

*"Build Homes With Rent Money"*

50 SALEM ST.

JOHN R. PERRY, Sec.-Treas.

PHONE 536

COLLEGE AV

277

COUNCIL

109	©Russell Thos N (3)	8	Vacant
110	Vacant	9-11	Jenoleum Inc, rugs
111	©Clodfelter Jos E (6) (Ingram ends)	10	Sink's Dry Cleaners
112	Batten Robt (3) Whitaker Garrett (3)	<b>CONCORD—From W end of Amazon south, 2 west of Fisher Ferry</b>	
114	©Bailey LeRoy A (7)	500	McCarson Wm N (6)
115	©Batten Geo J (10)	502	Walser Arthur L (4)
116	Vacant	504	Carr Adam P (3)
121	Spencer Jas R (6)	505	Boyd Fred C (7)
123	Batten Keiffer (5) Russell Jos L Jr (3)	506	Grove Benj N (3)
125	Beck Marvin R (2) Whitehart Wm (2)	507	Doby Elgin E (2)
127	Clodfelter Jos E, gro	508	Parker Virgil M (4)
<b>COLONIAL DRIVE EAST—From 29 Randolph east to School</b>		509	Burton Herbert W (6) (Rockwell ends)
11	©Howie Jas C C Mrs (2)	510	Shuskey Sidney E (9)
15	©Myers Chester V (2)	511	Morris Archie S (2)
17	©Perdue Fred A (3)	512	Bray Calvin G (5)
<b>COLONIAL DRIVE WEST—From 22 Randolph west to Carmalt</b>		513	Payne J Floyd (4) (Hill ends)
10	Standard Chair Co (Mock ends)	600	Smith Homer (6)
11-15	Standard Chair Co, plant	601	Luther Hoyt K (4)
16	Davidson Machine & Welding Co	602	Yarbrough Ernest A (7)
17	Clodfelter Nathaniel A (4)	603	Surratt Milton G (5)
19	Ikerd Henry A (6)	604	Miller Paul V (4)
21	Varner Henry N (7)	605	McDowell Kay (6)
23	©Boles Alex Z (5) (Fisher Ferry intersects)	606	Garrett Marion G (9)
103	Bodenheimer Jos E (3) Collins Chas L (4)	607	Waisner Danl D (6)
104	Thomasville Furniture Co (Lambeth Ct begins)	608	Sowers Geo W (8)
105	Pleasant David L (6)	609	Hilliard John (2)
111-121	Thomasville Furn Co, plant (Loftin ends)	610	Holmes Arthur M (7)
202	Tingley Ella L Mrs (4)	611	Marbry Benton B (3)
204	Allen Walter J (8)	<b>COUNCIL—From 714 E Main north to Unity</b>	
210	©Lambeth Harry L (4)	105	Wall Roy J (5)
211	Colonial Drive School	107	Dorsett Roy W (3)
216	Tuttle Lee F Rev (4)	109	Slack Wm W (3) (Griffith begins)
220	©Pennington J Glenn (3)	111	©Fine Lindsay J (3)
222	©Farrington R Kirby Dr (5)	116	Darr Robt M (2)
224	©Smith Wm G Dr (4)	118	©Russell J Hillary (5)
225	©Finch Geo D (6)	119	Myers Donald R (5)
229	©Garner Julian F (3)	120	©Russell Dewey M (2)
<b>COMMERCE—From 40 E Main north to Guilford</b>		121	Martin Jos C (5)
2	Paramount Printers	123	Cranford Rayvon V (2)
3	Thomasville Auto Parts, whol	125	Hall Jas W (3)
4	Vacant	127	Boles Odell W (4)
6	Singer Sewing Mach Center	128	©Hall Jennie Mrs (3) (Hill begins, Lake intersects)
		305	Gray Jacob (3)
		401	Bailey Raeford L (4)
		403	©Morgan Wm H (4)
		406	Catlett Bettie C Mrs (5)
		408	Smith Harold E (5)

## REX OIL & COAL CO.

FUEL OIL - KEROSENE - MOTOR OIL - GASOLINE

**"QUALITY COAL OF ALL KINDS"**

PHONE 347

1000 LEXINGTON AVE.



# CITY CLEANERS

"THOMASVILLE'S MOST MODERN CLEANERS"

WE CALL FOR AND DELIVER

52 SALEM ST.

PHONE 369

COUNCIL

278

CULBRETH AV

- 410 Dorsett Vernon (6)
- 412 Kinney Curtis W (6)
- 414 Call Jesse T (5)
- 416 ©Russell Hubert L (2)

**COX AV—From 408 E Main north to Unity**

- 7 Ragan Knitting Co
- Carolina Underwear Co
- 9 Rains Danl F, confr
- 10 Hilliard Lillian Mrs (3)
- Lassiter Jos E (2)
- 12 Glover Loraine M (6)

(Guilford intersects)

- 111 Rodgers Richd C (4)
- 114 Wilder Clyde R (4)
- 115 Atkins Hugh L (2)
- Hill Iola Mrs (5)
- 116 Brown A Jadie (8)
- 117 Roberts Jas W (7)
- 118 Ritchie Maggie Mrs (4)
- 119 Harrison John B (7)
- 121 Hellard Paul R (2)
- Wright Lawson M (4)
- 122 Hale Ellis R (3)
- 123 Turner Henry C (3)
- 125 Cranford Thos (1)
- Peacock Buren G (2)

(Fife ends)

- 201 Owen W R Roller Shop
- 202 Kenerley Chas M (2)
- 203 Simpson Mollie Mrs (2)
- 204 ©May Wm B (5)
- 205 Batten Herbert L (6)
- 208 ©May Walter C (3)
- 209 ©Clodfelter Emory C (7)
- 213 Eanes Ralph H (3)
- 214 ©Lassiter Bascom E (4)

(Morton intersects)

- 300 ©Clodfelter Flora A Mrs (4)
- 303 ©Shirley Oscar W (2)
- 304 ©Coggins Clifford C (2)
- Yates Chester V (2)
- 305 Bell Earl M (3)
- Hartman Lewis M (2)
- 308 ©Burkhart Wm L (5)
- 309 ©Burton R Edw (4)

(West ends)

- 400 ©Bodenheimer Chas M (5)
- 403 ©Tillotson Wade M (5)
- Clodfelter Vernon S (2)
- Tysinger Harold E (2)
- 404 ©Shuford Robt L (6)
- 405 Johnson Thos W (3)

- 407 ©Stone Marshall W (2)
  - 408 ©Swicegood Edw O (2)
- (Lake begins)

- 500 Younts Troy R (4)
- 506 Kay Choice R (3)
- 510 \*Davis Wm C Rev (11)

(Gale ends)

- 600 \*Whitaker Lucius (6)
- 610 ©\*Bohannon Wm (3)
- 620 Vacant

(Fairway av begins)

- 701 Jennings Ralph E (8)
- (Midland av begins)

- 804 ©Russell Robt L (2)
- 805 Dickens Stuart W (4)
- 808 Lookabill Nannie Mrs (2)
- Kenerley Paul S (4)
- 813 ©Cranford Chas E (4)
- 815 Elliott Saml C (2)

**CRAMER—From 5 E Main south to Montlieu**

- 3 Pegg Eugene A (4)
- 8 McGee Wm K Rev (6)
- 14 ©Farrington Carrie V Mrs (3)
- 15 ©Hedrick Henry H, bldg contr (3)
- 17 Ritchie Alma R Mrs (5)
- 18 ©Wall Lula M Mrs (3)
- 20 Wiley Saml S Rev (3)

**CREST—From Virginia av south to Georgia av, 3 east of Liberty Dr (no houses)**

**CROW—From 310 Brown north to city limit**

- 606 \*Henderson Jas (8)
- 606½ \*Douglas Henry (2)
- 608-608½ \*Dillard Wade (7)
- 609 \*Renwick Benson (3)
- 610 \*Sanders Carven (2)
- 610½ \*Ray Modell (5)
- 611-611½ \*Lyles Bertha (6)
- 612 \*McMorris Robt (5)
- 612½ \*Winchester Clara (6)

(Doak intersects)

- 700 \*Glenn Wm (6)
- 700½ \*Brown Jas (5)
- 701-701½ \*Harris Chad (7)

**CUCUMBER ROAD—From Blair Extd east**

**CULBRETH AV—From northern city limit southeast to 415 High**

- Sechrest Saml (2)
- 130 Fine W Darius (8)
- 132 ©Hepler Frank (4)

# GEORGE T. COCHRANE

GENERAL AGENT

SECURITY LIFE & TRUST CO.

223 New Lambeth Bldg.

"SERVICE THAT SERVES"

Phone 912

# MANN'S CUT RATE DRUG STORE

PRESCRIPTIONS ACCURATELY FILLED

2-4 E. MAIN ST. ● FREE DELIVERY ● PHONES 413-479

CULBRETH AV

279

EDGEWOOD

- (Cemetery ends) 426 Fouts Brown W (2)  
 202 @Jones Algie F (2) 428 Brinkley Raeford G (5)  
 Smith Clyde C (3) (Moore intersects,  
 Myrtle ends,  
 Jacob intersects)
- (Cable begins)  
 206 @Cameron T Wesley (5) 700 \*Jackson Frankie (3)  
 207 Byerly Ernest L (5) 700½ \*Robinson John, lunches  
 209 Proctor C Herman (5) 702 \*Evans Willis (6)  
 211 Davis Benj B (4) 704 \*Bradley Joshua B (2)
- (Reid ends) (Green Ct begins)  
 304 @Parrish Sidney B (4) 800 \*@Lambeth Elbert G (2)  
 308 @Segers W Thurston (10) (Small begins)  
 309 @Eddinger M Lonnie Mrs (2) 806 @Eddinger A Elizabeth S Mrs (4)  
 311 @Jarrett Emanuel J Jr (3) 809 \*Clemmons Geo (5)  
 312 @Good Jas A (4) 811 \*Johnson Annie (1)
- 315 Lanier Alex (7)  
 317 Coggins Buren (5)  
**DAVIDSON—From 100 Kinney av west to city limit**  
 304 Vacant  
 306 Washburn Leonard P (7)  
 307 T'ville Chair Co, Plant V  
 308 Kinney Howard C (5)  
 310 Peters Horace H (4)  
 312 @Crotts John W (4)  
 314 @Myers Wm E (4)  
 316 @Swicegood Ralph J (5)  
 318 Floyd Oakey D (6)
- (Hoover ends)  
 Stone begins)  
 400 Embry Jas L (7)  
 401 Davidson St Grocery  
 403 Bowers Calvin G (3)  
 405 Clinard Jos M (3)  
 406 @Marr Jesse O (5)  
 407 @Ledwell Calvin M (5)  
 408 @Maness Chisholm A (2)  
 409 @Crouch Cora L Mrs (3)  
 410 @Berry Garmon H (2)
- (Long begins)  
 412 Embry Hubert G (5)  
 414 @Fowler Jacob (7)  
 416 @Clinard Paul A (3)
- (Miller ends)  
 417 @Crotts Wm E (2)  
 418 Murray Ralph N (4)
- (Barnwell begins)  
 420 Clinard Thos C (4)  
 422 McCrary Albert L (3)  
 423 Hussey Waldo (4)  
 Warren Luther M (4)  
 424 Trent Jack H (3)
- (Wilson ends)  
 425 @Pierce Banner F (6)
- DEPOT—From 104 W Main north to Highland av**  
 4 Hunt Lottie S Mrs (3)
- DILLON—From opp 228 Hinkle south to Polk**  
 501 Walton Lonnie W (7)  
 503 Henderson Susan M Mrs (6)  
 505 Ferguson Vestal (2)  
 McKinnon Sidney L (3)  
 506 @Henson W Edw (2)  
 508 Brewer J Reid (2)  
 509 Vacant  
 510 Lookabill A Dermont (3)  
 511 @Byerly Lola A (5)  
 512 @Coggins Elmer A (5)
- (Moon intersects)  
 601 @Coggins W Howard (6)  
 602 Everhart Norman C (4)  
 605 Smith Geo A (2)
- DOAK—From 604 Salem west to city limit**  
 200 \*Brown's New Calvary Baptist Ch  
 204 \*Staley Walter J (5)  
 204½ \*Jones Hugh (3)  
 206 \*Dubose Lafayette (5)  
 206½ \*Holmes Booker T (6)
- (Kahler and Crow intersect)  
 — City Barn
- DUKE—From Tennessee av south to Welborn, 2 east of Liberty Dr (no houses)**
- DURHAM—From Carolina av south to Welborn, 1 east of Duke (no houses)**
- EDGEWOOD AV—From Hinkle south to Polk, 4 east of Fisher Ferry (no houses)**



Milk - Homogenized Milk - Cream  
 Buttermilk - Whole Lactic Milk  
 Cottage Cheese - Ice Cream

"Daily Delivery to Homes or Thru  
 Your Grocer"

# INSURANCE AND LOAN COMPANY

INSURANCE OF ALL KINDS

50 SALEM ST.

PHONE 536

ELLIOTT DR

280

FIFTH AV

**ELLIOTT DRIVE**—From 215 W Main south to Spring

- 2 Hassler Paul D (4)
- 3 ©Sechrest Jacob R (2)  
Sherrill Phil M Dr (3)
- 4 Green Julius A (5)
- 7 Jennings Royal G Dr (6)  
Jennings Alma M Miss, nurse
- 8 ©Stone Jacob M (4)
- 15 Women's Club  
Lions Club  
Rotary Club

**EMMA**—From opp 410 Cemetery east to Reid

- 200 Blackwell Saml S (9)
- 201 ©Briggs Wm K (4)
- 201½ Hartman Jefferson V (3)
- 202 Myers Woodrow W (3)
- 203 Armsworthy LeRoy G (6)
- 204 Stewart Newell L (3)
- 205 Maner Wilbur (2)  
Patterson Chas L (4)
- 206 Sykes Mary R (6)
- 207 Kennedy Thos (3)
- 208 Aultman Ernest J (7)
- 209 ©Kennedy David T (3)
- 210 Rule Wm L (6)
- 211 ©Leonard Clyde L (2)
- 212 Anderson Chas T (4)

**ERWIN HEIGHTS**—A residential development on National Hwy 1 mile east of city limit

**ESTES**—From 609 Randolph east to Broad

- 6 Loftin W Clifford (5)  
(Irene ends)

- 101 ©Moore H Webb (4)
- 105 ©Lackey Arthur W (5)
- 106 Huffman Roy A (2)
- 109 ©Segers Howard E (4)
- 111 ©Wright Chas L (5)  
(Sullivan ends)

- 201 ©Yates Ernest W (6)
- 206 Gordon Albert T (6)
- 207 ©Lackey Byan W (4)

**FAIRGROVE FOREST**—A residential section 1 mile south of city limit reached by Randolph Extd

**FAIRVIEW ROAD**—(Kinney Wood)

- American Legion Hut
- Holton J Henry (2)

**FAIRWAY AV**—From opp 620 Cox av east to Tremont

- 609 ©Bryant Noah (4)  
(Council intersects)
- 702 ©Jackson Carl (3)  
(National Hwy intersects)
- 904 ©Sikes Roy L (6)
- 905 ©Young Claude (2)
- 906 ©Sullivan Frances Mrs (1)
- 907 ©Davis Henry O (3)
- 915 ©Black J Bryce (2)
- 917 ©Cook Harvey (3)
- 920 ©Conrad Russell (2)

**FIFE**—From a point opp Kern Street School east to Hobbs av, 2 north of Guilford

- 305 Wellona Apartments  
Barger Fred A (2)  
Boyles Wm C (2)  
Cox Donald R (2)  
Hedrick Hoyt C (2)  
Hubbard Richd E (3)  
Klein Fred B (1)  
LaRiviere Wilfred (3)  
(Cates av ends)

- 406 ©May J Glenn (5)
- 408 ©May Walter S (2)
- 410 Bray Hubert C (3)
- 412 Scotten Jas O (3)
- 416 May Bros, gros  
(Cox av intersects)

**FIFTH AV**—From 205 E Main south to Ridgecrest

- 4 Vacant
- 6 ©Dickens Arthur T (3)
- 7 Crotts Gilbert (2)  
Fraylick Fred E (3)
- 8 ©Dickens H Grady (4)
- 9 Yarborough Monroe A (3)
- 10 Sullivan Fred L (2)
- 11 ©Hall Hobert T (5)
- 13 ©Sullivan Howard A (4)
- 16 ©Cranford Chas F (2)
- 17 Kindley Boyd (2)
- 19 Johnson Arthur C (7)
- 21 Beck Robt H (7)  
(Montlieu intersects)

- 101 Perry Chas E (7)
- 103 Collins Broadus B (11)
- 105 ©Walters Wm G (3)
- 107 Lovelace Wm (2)  
Ward Beecher (2)
- 109 ©Fleming Jas E (4)

## THOMASVILLE THEATRE CO., INC.

OPERATORS OF

PALACE AND STATE THEATRES

PHONES 403-502

OPEN 1 TO 11 P. M.

"NOTHING CHEAP BUT THE PRICE"



# JONES DEPARTMENT STORES

"Thomasville's Leading and Finest"

12-14 W. Main

QUALITY MERCHANDISE

Phone 541

FINCH AV

281

FISHER FERRY

FINCH AV—From 413 Haywood south to Spring

11 Hammond Lila W Mrs (2)

FINCH'S ROW—West end of Ray beyond city limit

FISHER FERRY—From 27 W Main south to city limit

3 @Prevo John W (2)

6 @Hobgood Maude W Mrs (6)

7 @Luther Herbert L (5)

8 @Stone Chas J (5)

10 @Kyser Howell R (3)

12 @Troutman Dewey A (2)

13 @Gray Fred B (4)

15 Williams Cade A (2)

16 @Pepper Edgar F (4)

17 Trotter John A (3)

18 Howell Cyrus M (3)

21 @Rapp Robt C (4)

22 @Pritchard Chas C (3)

23 @Moore Carl A (3)

26 @Rice Claude Mrs (7)

28 Bryant Gerald M (3)

Coppedge Calvin C (3)

30 @Curlee W Harry (4)

(W Colonial Dr intersects)

100 @Boaz Raymond I (10)

104 Maley Telford W (3)

Mann Adrian R (2)

Poteat Paul (2)

Ward Paul (2)

106 @Clemmons Lillie Mrs (7)

108 @Yonts Lloyd O, contr (7)

110 @Teague Lonnie E (3)

115 Embry Hoke S (7)

117 Harris Jas C (3)

119 Harris Thos E (5)

(Foster begins)

200 @Boyles Jos W Jr (3)

207 Everhart's Garage

(Walnut ends)

303-305 Everhart J H & Bro, gros

307 @Everhart Jos J (7)

309 Lambert Reely A (6)

310 Thomasville Chair Co, Plant B

311 Alfred Woodrow W (5)

316 James Dennis P (4)

318 James Jasper S (4)

319 Southside Service Sta

320 Cooper Mary E Mrs (3)

321 @Williams Geo W (2)

325 Welch Russell B (3)

327 Payne Lewis (3)

Reddeck Addie S Mrs (3)

(Amazon begins, Pine ends)

400 Pittman John H (7)

401 Nail Wm R (6)

402 Swinson Aaron J (3)

403 Beck Wm O (6)

404 Sumner Jas F (5)

405 Southside Stores Co Inc, dept store

406 Morgan John W (4)

407 Southside Barber Shop

408 Kivett Clifford A (5)

409 Fisher Ferry Cafe (1)

410 Bowman Lloyd L (6)

(Cannon begins)

417 Thomasville Tire Recapping Co

418 Bethel Methodist Church

420 Sebastian Reece (6)

421 Chandler N Eugene, cabt mkr (3)

423 @Sechrist John W (2)

425 @Sechrist Carl V (3)

(Hinkle intersects)

500 Goodman Chas R, gro

501 Pickelsimer Roy (10)

502 @Hopkins Sandy Y (3)

503 Fesperman Walter S (4)

504 @Surratt W Frank (7)

505 @Murphy Geo W (2)

507 Miller Dink (9)

509 @Cornelius Sarah H Mrs (3)

510 @Brown Jas A (5)

511 Cornelius Sarah H Mrs, confr

515 Vacant

517 Howington Lois H Mrs (3)

519 Berry John B (3)

(Hill intersects)

600 Pierce Lacy (7)

601 Alford W Oscar (4)

602 Lofin Robt L (6)

603 Bryant Alice H Mrs, lunches

604 Turner Clifford R (5)

605 Bryant Alice H Mrs (3)

607 Vacant

609 Lovett Paul C (6)

611 Blanchard Nathan Jr (7)

(Polk ends)

700 Hughes Ida Mrs (3)

701 Jones Claude W (5)

702 @Myers C Julian (4)

703 Alford Jas (4)

(Trotter begins)

704 Myers C Julian, gro

706 Shown Noble L (3)

CLYDE C. SMITH

PAUL CLODFELTER

C. & S. MOTOR CO.

PONTIAC "SALES and SERVICE"

1 NATIONAL HWY.



PHONE 410

# CRUTCHFIELD HARDWARE CORP.

Farm Machinery, Builders' Supplies, Stoves, Paints and Seeds

20 E. Main St.

GENERAL HARDWARE

Phone 417

FISHER FERRY

282

GRAY

- 707 @Myers J Wm (4)
- 708 Loftin Walter G (4)
- 709 @Matthews Carmer L (6)
- 710 Cross Lessie M Mrs (3)
- 711 Matthews Carmer L, gro
- 714 Amazon Park
- 715 Turner Willis N (7)
- 717 @Baity Grover C (7)

(Pinnacle ends)

- 729 Davis Wade (3)

(Bryan begins)

- 800 Southside Baptist Church
- 801 @Davis Lou H Mrs (2)
- 803 @Fouts Harris R (8)
- 804 Freeman Cletus N (6)
- 805 Lomax Service Sta

(city limit)

- 806 @Alford John M (4)
- 807 @Grubb Roy H (5)

FOREST DRIVE—(Fairgrove Forest)

- Cranford Geo (2)
- @Whitten Guyon E (3)
- Womack Fred R Jr (2)

FORSYTH—From 116 Salem west to Oakwood Dr

- 6 @Tomlinson Clarence M (4)
- 8 @Harville Robt L (6)
- 9 Blalock J Erskine (2)
- Hiatt Robt (2)
- Veach Marvin H (2)
- 10 Hudson Andrew J (4)
- 11 Howard Michael L (3)
- 12 @Newsome Flora C Mrs (4)
- 15 Green Dewey F (6)
- 17 Sigman Russell T (3)
- Taylor Swindell T (4)
- 19 Rary Jas E (5)

(Winston intersects)

- 105 \*Bethel Tabernacle Holiness Ch
- 106 \*Henderson Oliver H (7)
- 107 \*Hepler Nellie (4)
- 108 \*Wilhite Howard (8)
- 109 \*McCauley Mary J (9)
- 110 \*Haywood Caldwell (5)
- 112 \*Pennington Mamie (4)
- 115 @\*McCauley Alonzo (6)
- 117 \*Phillips Saml (4)
- 121 \*Phillips Cafe

FOSTER—From 110 Fisher Ferry west 3 blocks

- 209 @Elliott John W (3)
- (Carmalt intersects)
- 306 Ferrell Floyd L (3)
  - 310 @Sullivan Nettie Mrs (2)

FRANKLIN—From 311 National Hwy east to Turner

- 804 @Stinson Nathaniel F (6)
- 805 @Kidd Olin M (6)
- 809 @Allred B Clyde (6)
- 812 @Wynn Fred G (5)

(White ends)

- 900 @Ferrell John M (5)
- 901 @Russell Harold (3)
- 904 @Cagle Jas D (9)
- 907 Nifong Paul V (6)
- 908 Stenchcomb Wm C (2)
- 920 Williams Fred (2)

(Tremont intersects)

- 1004 @\*Glenn Clarence (6)
- 1006 \*Hoover Frances (3)
- 1008 @\*Kearns Dicie (3)
- 1009 \*Alexander Robt (3)
- 1010 \*Hoover Geo (1)
- 1011 \*Ellison Jas M (4)
- 1012 Vacant
- 1013 \*Hoover Wm A (5)
- 1014 \*Henderson Edgar (2)
- 1015 @\*Harper Wm E (9)

GALE—From 530 High east to Cox av

- 400 @\*Burton Florence (9)
- 404 @\*Kanoy Jos (3)

GEORGIA AV—From 310 Liberty Dr east to city limit

- 1009 Hinshaw Paul (2)
- 1011 @Johnson Chas H (4)
- 1013 Chisholm F Thos (3)
- Franklin Douglas D (2)
- 1015 @Ingram Cletus E (4)
- 1016 @Poole Geo R (4)
- 1017 @Ingram Chas F (3)

GRANT—From 508 Carroll west to Jacob

- 601 @\*Singleton Chas (6)
- 612 @\*Young John, wood (5)

GRAY—From 221 Randolph east to Julian av

- 5 \*Wells Saml (2)
- 7 Thomasville Ice Co
- 7½ (1) \*Douglas Hilliard (5)
- 7½ (2) \*Mixon Fred (2)
- 7½ (3) \*Porter Fred (4)
- 8 Robertson Fertilizer Co
- 9 \*Suber Janie M (3)
- 9½ \*Darr Clyde H (8)
- 11 Cody John R (3)
- Harris W Barrett (2)
- 12 Vacant
- 15 Hunt Ira (6)

## SOUTHERN DIRECTORY CO.

"PUBLISHERS OF MILLER'S QUALITY DIRECTORIES"

15 RANKIN AVE.

Chas. W. Miller, Mgr.

ASHEVILLE, N. C.

# Coca-Cola Bottling Co.

Drink—



—In Bottles

814 LEXINGTON AVE.

PHONE 301

GRAY

283

GUILFORD E

- 117 ©Myers Willis L (3)  
(Wood begins)
- 101 ©Gardner T Brookshire (4)
- 105 ©Myers Annie L Mrs (8)
- 106 ©Smith Lelia S Mrs (1)
- 107 Craver Chalmers G (5)
- 108 Workman Ervin C (5)
- 109 Hawkins Hassell C (4)
- 110 Hill Ernest E (6)
- 112 Woodard Jacob R (6)
- 113 Melton Daisy Mrs (5)
- 114 Bennett J Dewey (7)
- 115 Brown Saml T (2)  
(Taylor intersects)
- 203 ©Watts Clyde D (3)
- 205 ©Bailey Ira M (6)
- 206 ©Adams Mattie W Mrs (2)
- 209 Church of God
- 210 Johnson Calvin J (7)
- 211 ©Jenkins Flora Mrs, gro (7)
- 212 Harrington Hugh J (4)
- 214 Craft M Bruce (5)
- 216 Kirkman Jas M (3)  
Kirkman Roy L (4)  
Myers Lloyd E (2)
- 218 McMahan Edgar E (5)
- 219 Richardson Daisy L Mrs (3)
- 220 ©Snyder Jos C (4)
- 221 Gillespie W Luke (7)
- 223 Coppel E McCoy (3)
- 301 ©Wright Bynum A (4)
- 302 ©Lloyd Fred M (7)
- 303 Pierce J Franklin (4)
- 304 Rule Walter L (3)
- 305 ©Bailey Eugene I (3)
- 306 Beck Link R (2)
- 307 Carrick Jesse J (5)
- 308 Lackey Chas W (5)
- 309 Hamilton Azar (6)
- 310 Sexton Walter H (4)
- 312 Steed Jesse A (9)

- GREEN COURT—From 704 Davidson north to Marsh**
- 305 \*Adderton Louisa (3)
  - 307 \*Hunt Coy (5)
  - 309 \*Cureton Maggie (8)
  - 311 \*Union Baptist Church
  - 317 \*Mock Collie (3)

- GREEN ROAD—From Piney Woods Rd west (beyond city limit)**

- GREENSBORO ROAD—National Hwy Extd beyond city limit**

- GRIFFITH—From 109 Council north to Unity**
- 104 ©Manuel Roy H (3)
  - 108 ©Briles Zola Mrs (4)
  - 115 ©Lomax Wm A (5)
  - 116 Owens Carrie M Mrs (2)
  - 118 Huskins Fred (7)  
(Hill intersects)
  - 303 Bailey Clifton C (7)
  - 307 Kepley J Elmer (3)  
(Lake intersects)
  - 410 ©Sink Foy H (2)
  - 413 Turner Earl T (4)
  - 414 Thomas Ollie H (6)
  - 415 Murphy Jos R (2)  
(Midland av intersects)
  - 604 ©Suggs E Wade (3)

- GUILFORD EAST—From 47 Salem east to White**
- 6 Mason's Sea Food Market
  - 9-11 Star Furniture Co The
  - 12 Lambeth Furniture Co  
Cedar Lodge Dairy
  - 14 Thomasville Chair Co, Plant L
  - 15 Loftin Rufus G (2)
  - 17 Clemmons Service Sta  
Thomasville Motors
  - 19 Murphy's Quality Clnrs  
(Commerce ends)
  - 21 City Street Dept Work Shop
  - 25 WPA Storage Rm  
City Work Shop  
(Cemetery intersects)
  - 101 National Bicycle & Lock Shop
  - 110 Mellette Ruby Mrs, drsmkr (4)
  - 112 Brown Lawrence C (5)
  - 114 Morton Amy Mrs (3)  
(Park av ends)

- 200 Beck Hannah Mrs (8)
- 202 ©Harrison E Sherrill (2)
- 204 ©Cobb Edw (2)
- 206 ©Harrison W Ray (3)
- 208 ©Valentine Thos E (2)  
(Cates av intersects)
- 301 Dameron Lacy B (8)
- 306 Hamrick Moody C (4)
- 307 ©Turner Thos J (2)
- 308 Williamson Alex G (4)  
(College av intersects)
- 405 Buck Jack L (4)
- 407 ©Russell Everett E (3)
- 408 ©Perry John R (3)

## R. E. FAW WELL DRILLING CONTRACTOR

"WRITE FOR FREE ESTIMATES"

COUNTRY CLUB ROAD ● Established 1912 ● HICKORY, N. C.

# Tomlinson Grocery Co.

BETTER FOODS • FRESH MEATS • SUPER SERVICE

40-42 W. Main St.

Phones: Grocery 452 and 365, Market 453

GUILFORD E

284

HARRIS

- |                                                                                                                                                                                                                                                                                                                                                                                                                                                                                                                                                                                                                                                                                                                                                                                                                                                                                                                                                                                                                                                                     |                                                                                                                                                                                                                                                                                                                                                                                                                                                                                                                                                                                                                                                                                                                                                                                                                                                                                                                                                                                                                                                                                                                                                                                                                                                                                                                                                                                                                                                                                                                                 |
|---------------------------------------------------------------------------------------------------------------------------------------------------------------------------------------------------------------------------------------------------------------------------------------------------------------------------------------------------------------------------------------------------------------------------------------------------------------------------------------------------------------------------------------------------------------------------------------------------------------------------------------------------------------------------------------------------------------------------------------------------------------------------------------------------------------------------------------------------------------------------------------------------------------------------------------------------------------------------------------------------------------------------------------------------------------------|---------------------------------------------------------------------------------------------------------------------------------------------------------------------------------------------------------------------------------------------------------------------------------------------------------------------------------------------------------------------------------------------------------------------------------------------------------------------------------------------------------------------------------------------------------------------------------------------------------------------------------------------------------------------------------------------------------------------------------------------------------------------------------------------------------------------------------------------------------------------------------------------------------------------------------------------------------------------------------------------------------------------------------------------------------------------------------------------------------------------------------------------------------------------------------------------------------------------------------------------------------------------------------------------------------------------------------------------------------------------------------------------------------------------------------------------------------------------------------------------------------------------------------|
| <p>409 Hundley F Floyd (4)<br/>Ward John R (2)<br/>410 Tyler Fredk H (5)<br/>(Cox av intersects)<br/>500 *Harrison Wm C (7)<br/>501 *Branson J Kimbrough, contr (4)<br/>505 *Ragan Grace H Mrs (4)<br/>506 *Lassiter B Fletcher (3)<br/>507 *Bales Maurice L (3)<br/>508 Stinson John D (4)<br/>(Hobbs av intersects)<br/>600 Rains Danl F (5)<br/>602 Kanoy Fred B (5)<br/>603 Rains Albert L, barber<br/>604 *Fitzgerald Annie Mrs (4)<br/>606 Cranford Vernon M (4)<br/>(Maple av intersects)<br/>700 Myrick Jas J (4)<br/>702 *Hand Wm H (3)<br/>704 McSwain Doris T (4)<br/>708 Tysinger Clifford B (5)<br/>710 *Poole Winfred O (3)<br/>(Jewel begins)<br/>715 *Maddox Danl W (6)<br/>716 *Connell Dennis R (2)<br/>(Council intersects)<br/>718 *Deaton Ulysses H (4)<br/>720 *Deaton Horace R (2)<br/>(National Hwy intersects)<br/>805 *Duncan Clarence C (4)<br/>807 *Smith Aurelius J (3)<br/>808 *Leonard Wm E (7)<br/>809 *Gandy Rufus L (4)<br/>811 Grubb Cora B Mrs (5)<br/>Jones Paul E (2)<br/>812 *White Geo C (2)<br/>813 Bradshaw Edw K (6)</p> | <p>18 *Harris Thos S (5)<br/>20 Alexander Geo T, phys<br/>22 Bodie Cromer H (3)<br/>24 Watkins Ralph E (2)<br/>(Winston intersects)<br/>103 Wilson Fred N (5)<br/>105 Blackwelder Chester A (2)<br/>107 Jones Jas S (4)<br/>109 Goins Ross L (10)<br/>110 Carolina Underwear Co<br/>111 Redgill Geo H (8)<br/>112 *Rayford Julia (9)<br/>112 (rear) *Hutchinson Cleo (1)<br/>114 *Stephens Tarsus (2)<br/>114 (rear) *Bradley Rena (4)<br/>116 *Abrams Jefferson (5)<br/>116 (rear) *Robinson Ada (3)<br/>118 *Eichelberger John (5)<br/>118 (rear) *Hunter Dock (2)<br/>119 *Ball Emerson W (2)<br/>121 *Primus Geo E (4)<br/>123 *Woods' John P (3)<br/>125 *Pullin Sentful (4)<br/>127 *Thomas Henry (2)<br/>(Church intersects)<br/>203 Vacant<br/>205 *McCoy Wm (2)<br/>209 *Green Geo (3)<br/>210 *Brown Elliott (1)<br/>211 *Hargrave Saml (3)<br/>212 *McCurdy Lorenzo (2)<br/>215 Bumgardner Miles L (6)<br/>217 Surratt Alton A (5)<br/>219 Wagner Plunk L (3)<br/>221 *Holden Oscar L (3)<br/>223 Waugh Saml R (2)<br/>(Myers ends,<br/>Kinney av intersects)<br/>303 *Finch Alfred R (3)<br/>311 Cochran G Thos Jr (3)<br/>Southern Hospitality Inc<br/>315 *Brinkley John H (6)<br/>317 Stewart Glenn M (2)<br/>Sullivan Paul (2)<br/>HARDMAN AV—From 215 Hinkle<br/>north to Polk (no houses)<br/>HARRIS—From 411 Randolph east to<br/>Jarrett<br/>4 *Jones Lula M Mrs (6)<br/>(Irene begins)<br/>102 *May John R (4)<br/>105 *Brown Chas N (2)<br/>107 *Croker Hannah B Mrs (1)<br/>109 Gallimore Numa R (2)</p> |
|---------------------------------------------------------------------------------------------------------------------------------------------------------------------------------------------------------------------------------------------------------------------------------------------------------------------------------------------------------------------------------------------------------------------------------------------------------------------------------------------------------------------------------------------------------------------------------------------------------------------------------------------------------------------------------------------------------------------------------------------------------------------------------------------------------------------------------------------------------------------------------------------------------------------------------------------------------------------------------------------------------------------------------------------------------------------|---------------------------------------------------------------------------------------------------------------------------------------------------------------------------------------------------------------------------------------------------------------------------------------------------------------------------------------------------------------------------------------------------------------------------------------------------------------------------------------------------------------------------------------------------------------------------------------------------------------------------------------------------------------------------------------------------------------------------------------------------------------------------------------------------------------------------------------------------------------------------------------------------------------------------------------------------------------------------------------------------------------------------------------------------------------------------------------------------------------------------------------------------------------------------------------------------------------------------------------------------------------------------------------------------------------------------------------------------------------------------------------------------------------------------------------------------------------------------------------------------------------------------------|
- (Trade ends)

## REX OIL & COAL CO.

FUEL OIL - KEROSENE - MOTOR OIL - GASOLINE

"QUALITY COAL OF ALL KINDS"

PHONE 347

1000 LEXINGTON AVE.

# HOME BUILDING & LOAN ASSN.

*A Safe and Conservative Investment*

35 SALEM ST.

CHAS. F. PHILLIPS, Sec.-Treas.

PHONE 318

HARRIS

285

HILL

111 Goble Henry G (2)  
113 Lowder David M (5)  
(Sullivan intersects)  
201 ©Bradshaw Henry D (4)  
203 Collins Nathan H (3)  
Gray Ernest F (3)  
204 Yates L Gene (2)  
205 ©Aderhold Noah L (4)  
206 ©Baity Jennie P Miss (2)  
207 ©Sullivan Annie H Mrs (11)  
208 Lilly Chas A (3)  
209 Byerly Flatus (4)  
210 Lofin Cletus L (5)

**HAYGOOD**—From 837 Trinity south  
1 block

103 Moore Stencil R (4)  
104 Nifong Walter E (5)  
106 Carpenter Grover C (7)  
108 Lambeth Naomi Mrs (3)  
109 Hooker Grady S (7)  
111 Brown Walter (4)  
113 Carter John B (4)  
114 Perry Ervin E (4)  
115 Smith Jas (3)  
116 Hege Lewis C (3)  
117 Carter Green W (14)  
118 Phillips Henry H (3)  
120 Scarlett Hope Mrs (4)  
122 Carpenter Henry F (3)

**HAYWOOD**—From 8 Jones av west  
to Finch av

405 ©Bray Jewel W Mrs (5)  
407 Luther E Bruce (3)  
408 ©Small John R (2)  
409 ©Coffee John L (6)  
410 ©Leonard Eulalia H Mrs (5)  
411 Griggs J Perry (3)  
413 ©Hartsell Ernest W (3)

**HICKORY**—From Rodelia west to  
Center, 1 north of Chestnut (no  
houses)

**HIGH**—From 408 West north to Gale

410 Hill John P (4)  
415 ©Sowers R Lee (2)  
(Culbreth av ends)

503 Vacant  
504 ©\*Burton Jas H (2)  
514 \*Montgomery Lee (7)  
515 \*Johnson Elmer J (3)  
518 ©\*McKinney Sallie (5)  
530 \*Gibson Luther (7)

**HIGHLAND AV**—From 7 Winston  
west to Church

103 Craven Buren (2)  
Murphy H Harris (4)  
Ritchie Harold A (2)  
Sansbury David T (2)  
104 Dobson Flake (2)  
McAdams L Glenn (4)  
105 ©Pennington Abraham (4)  
106 Ward Clarence V (3)  
107 Harrison Van B Rev (4)  
108 Clemons Robah T (5)  
110 Lanier Lonnie L (3)  
111 ©Richardson Carl T (2)  
112 Tomlinson Thos H (3)  
114 Vacant  
115 Shealy Lemuel D (4)  
116 ©Boggs Ora C Mrs (4)  
118 Eaton Allan A (3)  
119 ©Alexander Geo T Dr (3)  
120 Gooch Harry B (3)  
121 File O Gilbert (5)  
123 ©Green J Cicero (2)  
124 Clemmons Catherine M Mrs (9)  
126 Hicks Chas C (3)  
Jarrett Jas L (2)  
Sowers Chas H (1)  
128 Vacant

**HILL**—From 600 Basinger west to  
Concord

312 Hughes Howard P (3)  
314 Simpson Wm (3)  
315 ©Hayes Chas (6)  
(Fisher Ferry intersects)  
407 King Saml W (6)  
411 Holmes Earl (3)  
Vaughn Eva V Mrs (5)  
413 Hill Susan H Mrs (1)  
414 ©Byerly Frank (4)  
415 Hunt Geneva H Mrs (5)  
417 McCormick D W (4)  
(Pinnacle intersects)

501 McCormick Troy V (2)  
503 Parker Raymond C (5)  
505 Brewer Claude O (8)  
506 Jackson Maude Mrs (3)  
507 Callahan Fred F (2)  
508 Callahan John H (6)  
509 Lambert Wm S (4)

**HILL**—From 127 Maple av east to  
Council

708 ©Smith Danl B (5)  
710 ©Smith Benj P (2)

## Stark's Clothing Store

MANHATTAN SHIRTS

• DOBBS HATS

• FLORSHEIM SHOES

18 W. Main St.

"THE STORE FOR MEN"

Phone 589

# THOMASVILLE REALTY & TRUST CO.

Insurance of all Kinds—Chas. F. Phillips, Mgr.

35 SALEM ST.

PHONE 318

HILLCREST RD

286

JACKSON

HILLCREST ROAD—(Fairgrove Forest)

HINKLE—From Edgewood av west to Pinnacle, 1 south of Pine

210 @Adams W Wilson (3)

212 Sechrist A Lee (2)

(Hardman av begins)

215 @Coggins Archie C (2)

217 @Hicks C Howard (2)

221 Stephens Morton (7)

228 Hill Wm L (3)

Sebastian J Albert (4)

230 First Wesleyan Meth Ch

(Dillon begins)

303 Embry Ruby B Mrs (2)

305 Hedrick B Garland (2)

309 @Basinger R Stokes (7)

(Basinger begins)

310 Thomasville Gospel Tabernacle

311 Waisner T Raymond (5)

313 Callicutt G Naylor (6)

(Fisher Ferry intersects)

402 Doby Edw L (5)

404 Peterson Neal (3)

405 @Hopkins Grady L (6)

406 Ferguson Lacy L (8)

407 @Yarbrough T Vernon (3)

413 (414) McCaskill Chas E (7)

415 Goins Albert H (6)

417 Campbell Wm F (4)

4

419 Pruitt G Robt (4)

HOBBS AV—From 600 E Main north to Fife

15 @Rains Albert L (5)

(Guilford intersects)

104 Brown Clarence C (3)

106 @Jordan Walter E (3)

107 Craver Ranzo C (8)

108 Jones Howard L (4)

110 @Lyndon John E (6)

111 Eddinger Wm G (5)

112 Watts Clifford J (3)

114 @Tysinger Jessie E Mrs (4)

115 Harrington Mary R Mrs (3)

116 Hill Roy C (4)

117 Cranford T Arthur (4)

118 Spoolman John W (3)

119 @Rogers Wm H (3)

120 @Batten Ernest M (8)

121 @Yokley Amos W (4)

HOLLEY—From 310 Church west 1 block

204 \*Herring Roxie (3)

205 @McCauley Robt L (9)

300 \*Long Crawford (3)

HOOVER—From 400 Lexington av north to Davidson

2 (402) Evans Hoke (4)

Jackson J Clinton (4)

12 Williams Albert E (6)

14 Blair Odell (5)

16 Wilson John H (5)

18 Voyles Timothy S (5)

20 Beck Wilson (2)

22 Call Dora R Mrs (7)

HOWARD—From Lexington Rd south, 2 west of city limit (not numbered)

HUGER—From 515 Lincoln east to Carroll

601 \*Gibson Wallace Rev (3)

604 \*Richardson Jas (6)

610 \*Charles Henry (2)

612 \*Williams Danl (5)

614 \*Hogan Leroy (2)

HYDE—From 806 Unity northeast to National Hwy

614 Vacant

615 Thomasville Upholstering Co

620 Lewis Moses L, confr

625 Hunt Martha Mrs (5)

INGRAM—From 105 Cates av east to College av

300 Bost Clinton B (6)

301 Bray Horace F (6)

302 @Kennedy Everett L (3)

303 Bruton Ralph (3)

304 Hodge John W (6)

305 Ward Chas J (3)

306 @Clodfelter J Lloyd (4)

307 Aaron Arvil H (3)

308 Tysinger Merrit R (2)

IRENE—From 4 Harris south to Estes

503 @Barnes Ida L Mrs (4)

505 @Mason Raymond G (6)

507 Ellis Jesse L (3)

509 Baird Allen E (3)

511 Kirkman Bonnie R Mrs (7)

(Broad begins)

605 @Surratt Etta M Mrs (2)

611 @Williams Fred K (7)

612 Cranford Robt (5)

JACKSON—From 201 Taylor east to Julian av

207 Thomasville Chair Co, Plant E

219 Cagle Harvey L (6)

## J. D. ROSS

CASH OR CREDIT JEWELER

WATCH AND JEWELRY REPAIRER

8½ W. MAIN ST.

ENGRAVING

# WEBB'S

Cut Rate Drugs

PHONE 342

# THOMASVILLE

# DRUG CO.

PHONE 423

"YOUR REXALL DRUG STORES"

JACOB

287

JOHNSON TOWN RD

JACOB—From 624 Lexington av north to city limit

- 207 \*Humphries Wm (7)
- 211 \*Oliver Wm (10)

(Davidson intersects)

- 300 @\*Thomas Howard (2)
- 304 @\*Rose Chas L (3)
- 310 @\*Small Jack (8)
- 320 \*Dulin Lillie (2)

(Marsh begins)

- 401 \*Robinson John C (5)
- 413 \*Hodge Roy (4)

(Grant begins)

- 503 \*Richardson Langston (6)
- 504 @\*Mock Carl W (3)
- 505 @\*Oliver Robt Jr (7)

(Short begins)

- 603 \*Gray Robt W (6)

JARRETT—From 211 E Sunrise av south to Broad

- 401 Hill J Marvin, gro
- 406 @Jarrett Elza D (6)
- 408 Hill Luther (2)
- 410 @Dickens Sarah T Mrs (2)

(Welborn begins)

- 502 @Dickens Argie M (3)
- 504 @Flippin John F (7)
- 505 Byerly Willard C (2)

Flippin Clyde (3)

- 506 Fowler Ebb (5)
- 507 Cagle A Guy (3)

- 507½ @McDonald Wm R (3)

- 509 @Varner J Saml (2)

- 510 @Blake John A (4)

- 511 @Kennedy Leroy R (3)

- 513 Hundley Minnie Mrs (2)

JASPER—From 408 Salem west 1 block

- 3 @\*Douglas Bernard (3)

- 5 @\*Boyd Jas (3)

- 11 @\*Bradley Alfred (5)

- 12 \*Randle Wm (2)

- 14 @\*Thomas Claude (6)

- 16 \*Hutchinson Manning (5)

(Church ends)

- 17 @\*Welborn Frank (6)

- 22 @\*Gray Neal (5)

— Church Street School

JEWEL—From 710 E Guilford north to Hill

- 103 Luther Grady M (4)

- 105 Culler Sherrill A (2)

- 107 Ragan Fermon W (3)

- 109 @Parrish Winford M (5)

- 110 @Whitehead Ewell C (10)

- 112 Eddinger Raymond L (5)

Miller Harvey A (2)

- 113 Church of God

- 115 Craver David F (6)

- 119 Jarrett Howard J (5)

- 120 Robbins Robt L (4)

- 122 Fine Wm P (3)

- 123 Matthews Lloyd F (4)

- 124 Deviney Chas H (4)

- 125 Smith Earl (6)

- 128 Vacant

- 129 Fine Roy E (3)

- 130 Clinard Lloyd L (7)

JOHN—From 603 Barnwell west to Moore

JOHNSON—From 829 Trinity south 1 block

- 103 McCarn J Thos (6)

- 104 Hunt Ernest (11)

- 105 Summey Everett D (3)

- 106 York Raleigh F (5)

- 107 Baldwin Harlie C (5)

- 108 Smith J Edw (6)

- 109 York Lee C (5)

- 110 Roberts Ernest (3)

- 112 Webster Thos J (2)

- 114 Britt John W (7)

- 115 Lanier Lloyd F (2)

- 117 Barley Lessie B Mrs (3)

Helms Jesse (4)

- 119 (315) Shoaf Jas O (4)

- 120 England Geo E (7)

- 121 Loflin Raymond (4)

- 122 Carter Jas N (3)

- 123 Loflin Howard M (4)

- 124 Lamb Carlie (3)

- 126 Cole Edw G (4)

JOHNSON TOWN—A settlement 1 mile east of city limit, south of Sou Ry (RD2)

JOHNSON TOWN ROAD—From S end of Peace west to Johnson Town (no numbers, beyond city limit)

- 800 @\*Clark Emsley (3)

- 808 \*Shavis Edw (7)

- 808½ \*Smith Ellen (4)

- 810 @\*Clark Grace (10)

(city limit)

— @Long Ellen Mrs (6)



# Arthur Black's Garage

"COMPLETE AUTOMOTIVE SERVICE"

PHONE 448

501 LEXINGTON AVE.

# Holton Furniture Co., Inc.

"Everything For The Home"

6-8 SALEM ST.

PHONE 488

JONES

288

KAHLER

**JONES AV—From 329 W Main south to Spring**

- 3 Taylor Hobart C (7)
- 4 @Potter Robt L (2)
- 5 @Myers Mary H Mrs (6)
- 6 Fowler Raymond U (2)  
Green Howard B (2)
- 7 @Kennedy Lillie S Mrs (2)
- 8 @Jackson Marvin F (4)
- 9 @Bowers Curtis F (4)

(Haywood begins)

- 12 @Lanier C Ray (6)

**JORDAN—From 901 Blair south to Trinity**

- 13 @\*Reynolds Wm (3)
- 15 @\*Young Wm (2)
- 19 @\*Moss John (2)

**JULIAN AV—From opp 609 E Main south to city limit**

- 5 Hedrick Perry H (9)
- 8 Deal Lewis (5)
- 10 Summey Carl J (4)
- 12 Johns Chas S (2)
- 14 Conard W Crawford (8)
- 16 Smith John T (5)
- 17 Deal J Roosevelt (2)
- 18 Summey Alson M (4)
- 19 Deaton Doyle L (5)
- 20 Motsinger Nona Y Mrs (8)
- 21 Hughes C Cletus (5)
- 22 Strider Herbert J (5)

(Sou Ry Belt Line crosses)

- 110 @Hill Geo W (5)
- 204 Pierce Archie T (3)
- 205 @Tucker Jason W (4)
- 206 Creasman Oscar P (3)
- 207 @Walker Coy C (6)
- 208 Pittman Cary P (3)
- 209 @Williamson Frank R (5)
- 211 @Craver Grady C (7)

(HPT & D RR crosses, Carolina av begins, Gray ends)

- 301 Starrette Dewey, gro (7)
- 303 @Lloyd Thos T (4)
- 304 Beck Jesse R (6)
- 305 Lloyd Carl R (4)
- 306 Myers H Brad (7)
- 308 Tysinger Roby E (5)
- 309 @Bruton Leroy A (2)
- 311 @Bruton Jasper B (4)
- 315 @Lyndon H Dewey (4)

(Warner ends)

- 415 @Dorsett E Carson (7)

- 417 @Dorsett Fletcher S (3)
- 420 @Hoover Ada Mrs (6)
- 422 @Welborn Guy E (3)

(Welborn intersects)

- 504 @Baird J Felton (3)
- 505 Pearce Clyde H (5)
- 506 Pettie John S (2)
- 508 @Welborn Olin Mc C (4)
- 509 Beck John F (3)
- 511 Hall J Clifford (5)
- 512 @Welborn K Mitchell (3)

(Broad intersects)

- 600 @Gallimore Lytle M (4)
- 601 @Swing Geo W (8)
- 603 Jackson Jesse L (2)  
Sluder Alvin D (3)
- 606 @Yates Jeffrey E (6)

- 607 @Welborn Lewis H (4)

- 608 Hicks Thos L (3)
- 609 @Manuel Jerry (3)

**JUNE—From a point rear of 330 Walker east to Reid**

- 6 @Love Ernest W (10)
- 8 Hill Columbus A (8)
- 10 Sanders John W (12)
- 12 Adams Theodore B, confr (7)

(Walker ends)

- 100 Lambeth Danl M (2)  
Yates Early R (6)

(Phillips ends)

- 116 @Bryant Ira L (4)

(Cemetery intersects)

- 201 @Swicegood Flossie M Miss (4)
- 204 @Good Garland W (5)

(Ward ends)

- 206 @Wilson Millard (5)
- 208 Fraylick Bessie Mrs (8)
- 210 @Regan J Curry (2)
- 214 Pressley Wm B (4)

**KAHLER—From 214 Brown north to city limit**

- 606 \*Rice Foster (5)
- 607 \*Douglas Eugene (2)
- 607½ \*Eller Melvin (2)
- 608 \*Renwick Robt (5)
- 608½ \*Douglas Bettie (3)
- 610-610½ \*Brunson Chas (11)
- 611 \*Welborn John W (4)
- 611½ \*Holland Geo L (2)

(Doak intersects)

- 700 \*Douglas Sophia (5)
- 700½ \*Sims Lucy (4)
- 701 \*Aughtry Olin (7)
- 701½ \*Joyner Donnie (4)

## CONNOR CLEANERS

ONE DAY SERVICE

210 W. Main St.

CASH AND CARRY OR DELIVERY

Phone 916



# Miller Construction Co.

## GENERAL CONTRACTORS

PHONE 585

16 TRADE ST.

KENDALL

289

LAMBETH COURT

**KENDALL**—From Dillon Extd west to Trotter, 4 south of Hinkle  
308 Cranford Columbus G (10)  
309 ©Workman Walter J (7)  
310 Yates Harvey T (5)  
312 Hager Eula S Mrs (3)  
314 Goins Clyde W (6)  
315 ©Byerly Crawford (5)  
316 Hensley Earl R (6)  
317 Byerly Ernest P (5)  
318 Campbell Hurley C (7)  
(Cole intersects)  
406 Hunt Julian (3)  
408 Hoover Jasper (5)  
410 Deaton Julian W (3)

**KENDALL AV**—(See Burton)

**KENDALL MILL ROAD**—From Bryan beyond city limit southwest (not numbered)

**KERN**—From 212 Fife north to Culbreth av

200-212 Kern Street School  
207 Lewis Ollie L (4)  
Ritch Walter E (2)  
209 Jarrett W Carl (4)  
211 Yates Roy L (4)  
(Leonard ends)  
300 Coggins Ara C (5)  
301 ©Crews Wm (3)  
302 ©Perryman Jesse L (5)  
304 ©Harris Andrew (3)  
305 ©Ogburn Martha A Mrs (4)  
307 Sluder Chas W (9)  
308 Walters Mordecai T (5)  
310 ©Crews Harvey R (6)  
312 ©Poe Mittie C Mrs (4)  
314 Vacant

(Morton begins)

402 ©McMahon Morris A (4)  
404 ©Huffman Wade F (3)  
407 ©Taylor Wiley C (2)  
409 Shore Dallas E (3)  
412 Tadlock Edgar (3)  
414 ©Barkley Alice Mrs (4)

**KING**—From 712 Ray south to Johnson Town Rd

11 \*Booker Geo (9)  
14 \*Henderson Clarence (5)  
15 ©\*Bordus Julia (3)  
19 ©\*Ball Ruffin (3)  
22 \*Ball Wallace (1)  
28 \*Ball Georgia (2)

**KING'S ROW**—From Johnson Town Rd north 1 block, 1 west of King

1 \*Davis Hoyt (8)  
2 \*Springer Ernest (2)  
3 \*Dixon Richd (3)  
4 \*Gilliam Mittie (5)  
5 \*Williams John W Rev (3)  
6 \*Bradley Wayman (7)  
7 \*King Cora (3)  
8 \*Weaver Roosevelt (4)  
9 \*Chaney Jos H (8)  
10 \*Hogan Raymond (9)  
11 \*Hargrave Roosevelt (5)  
12 \*Smith John (3)  
13 \*Long John (6)  
14 \*King Thos (2)  
15 \*Graves Paul (3)

**KINNEY AV**—From 304 W Main north to Clark

3 Beck Clayborn C (5)  
9 (301) Cline Allie B (8)  
11 (303) Ingram Ruby S Mrs (3)  
(Davidson begins)  
100 ©Boswell Virgil L (5)  
102 Harris Frank D (6)  
114 Johnson Jas C (3)  
(W Guilford intersects)  
204 Long Martin L (6)  
(Clark av begins)  
310 ©Nance Wm L (3)

**KINNEY WOOD**—A residential section west of Kinney av and north of W Guilford

**LAKE**—From 407 Cox av east to Tremont

605 Vacant  
607 Hughes Edgar R (11)  
613 ©Perry Stephen S Rev (3)  
(Griffith intersects)  
709 Smith Marvin C (3)  
715 ©Deaton June M (5)  
(National Hwy and White intersect)

900 ©Wall Chas L (3)  
904 Mendenhall Myrtle L Mrs (9)  
920 \*Boyd Nathaniel (5)  
922 \*Powers Wm (4)  
924 \*Jones Geo (14)  
926 \*Reed Ellis (2)  
\*Reed Jennie (4)

**LAMBETH COURT**—From 104 W Colonial Dr north ½ block  
18 Vacant

# GENERAL FINANCE CO.

## LOANS

\$5.00 TO \$1,000.00

AUTOS  
PERSONAL  
REAL ESTATE

## PHONE 368

7 SALEM STREET

# Davidson Realty & Insurance Co.

OF THOMASVILLE, INC.

Carl T. Richardson, Sec.-Treas.

308-309 FIRST NATL. BANK BLDG.

PHONE 955

LEONARD	290	LEXINGTON RD
<b>LEONARD—From 215 Salem east to Kern</b>		
6 @Ritchie Clarence V (2)	429 @Hiatt Emma K Mrs (4)	
(Walker begins)	431 @Stone Belvin W (9)	(Bowles ends)
8 Moser Cletus S (3)	500 @Hedrick Thos P (4)	
Workman Dolan H (2)	501 Black's Arthur Garage	
12 Means Emma Mrs (4)	503 Hill & Barker, lunches	
(Shepherd ends)	504 @Black Mary B Mrs (3)	
14 Turner Zebedee N (5)	506 @Hanes Addie M Mrs (4)	
15 @Perryman Emory N (3)	508 @Myers Ervin A (4)	
16 @Leonard Harper S (3)	509 @Brinkley Robt E (4)	
(Phillips begins)	510 Bunting J Oscar (4)	
18 Blalock Jos S (6)	511 @Myers Orlie L (10)	
19 Furr Wm G (2)	(Moore and Williams begin)	
Rucker Nathan A (3)	600 West End Methodist Church	
20 Kirkman Azer L (5)	601 Hill Faite H (2)	
21 Thomasville Plmbg & Htg Co	Sink Cline (2)	
@Hedrick Oscar J (5)	602 Allen A Berman (2)	
(Cemetery intersects)	Cooke Jas O (3)	
112 Scroggs Jos T (6)	Hill Howard R (3)	
(Reid begins)	604 @Blaylock Robt G (2)	
200 @Kennedy Howard C (3)	616 @Bevan Robt D (4)	(Myrtle begins)
Burton Martine R (5)	620 Williams Rufus M (5)	
204 Adams Jas D (4)	622 Gardner John F (3)	
206 @Shuler Walter T (3)	624 Fritts C Lee (4)	
208 Harrington J Frank (5)	(Peace ends, Jacob begins)	
<b>LEXINGTON AV—From 320 W Main west to city limit</b>		
400 Brinkley John H, contr	700 Harrison Jos F (8)	
West End Store Co, gros	701 Deaton's Cash Store, gros	
402 Grubb Service Sta	702 @Yates L Clifford (3)	
403 City Ice & Fuel Co	705 Carter Geo F (3)	
Old Dominion Coal, Iron & Coke Corp	Fritts Earl L (2)	
404 Vacant	706 @Leonard Early C (4)	
406 @Hoover Emma G Mrs (6)	707 Vacant	
407 @Pollock Sim L (5)	715 @Peace Arthur T (7)	
410 @Stone Hattie W Mrs (2)	719 @Tomlinson Robt J (3)	(Charles begins)
411 Cranford Worth (2)	800 @Sheppard Ruth B Mrs (3)	
Taylor Arthur M (2)	807 @Clodfelter Rosa F Mrs (4)	
412 @Black Arthur E (4)	808 Gateway Service Station	
414 @Proctor J Roy (3)	809-811 Used Auto Parts Co	
415 @Grimes Luther (5)	814 Thomasville Coca-Cola Botlg Co	
418 @Taylor Lillie Mrs (6)	831 Stevenson Ernest R, whol prod	
419 @Black Everett C (4)	833 Stevenson Grocery	
(Miller begins)	Stevenson Ernest R (5)	
420 Lyerly Wm C Rev (6)	(Carr begins)	
421 @Hedrick Mamie M Mrs (4)	902 Moose's Garage, auto reprs	
422 @Hill Chas F (4)	911 Snow White The, lunches	
423 @Black Harrison E (3)	912 Rex Oil Co, fill sta	
424 @Yokeley Maude Mrs (3)	1000 Rex Oil & Coal Co	
(Wilson begins)		
425 @Elliott Austin L (5)		
427 @Sechrist David H (5)		
	<b>LEXINGTON ROAD—A continuation of Lexington av beyond city limit</b>	

## SMITH'S FOOD MARKET

Gerald M. Smith, Owner

EVERYTHING FOR THE TABLE

4 W. MAIN ST.

FREE DELIVERY

PHONE 982

# SINK ELECTRIC COMPANY

ELECTRICAL CONTRACTORS

FRIGIDAIREs - RADIOs - WASHING MACHINES

46 SALEM ST.

PHONE 503

LIBERTY DR

291

MAIN E

**LIBERTY DRIVE**—From 922 Trinity south to city limit

- 112 A & O Lunch Stand
- 114 Merrill J Virgil (5)
- Smith Morgan P (2)
- 115 Wrenn Hosiery Co  
(Tennessee av begins)
- 200 ©Jones C Otha (4)
- 203 Klass W Garland (5)
- Lambeth Woodrow W (2)
- Todd Earl I (2)
- 205 Baldwin H Grady (8)
- 207 Carpenter Jas C (4)
- 208 ©White Roland C (2)
- Leonard Paul M (2)  
(Virginia and Carolina avs begin)
- 310 ©Wolfe Walter L (6)  
(Georgia av begins)

— \*Ferebee Walter (12)

- 420 Tysinger Robt (2)

**LINCOLN**—From 601 Grant north to Huger

- 505 \*Cochran Dock (7)
- 511 \*Carolina Wm (3)
- 513 \*Helton Geo (5)
- 515 \*Adams John W (4)
- 600 \*Blair Wick (2)
- 606 \*Worthy Ella (4)

**LOFTIN**—From 113 W Main south to Foster

- 5 Adams Edgar D (3)
- 9 Ussery Eugene (8)
- 11-19 Columbia Panel Mfg Co
- 12 Coley Elizabeth S Mrs (6)  
(Spring begins)

- 104 (204) Stone Leslie W (5)

- 106 (205) Hiatt Hattie Mrs (3)

**LONG**—From 410 Davidson north to Price

- 204 Jones Edw M (6)
- 206 ©Myers Notie L Miss (1)
- 207 Shirley Walter A (4)
- 208 ©Wilson Ernest B (2)
- 209 ©Moose Walter J (5)
- 210 Mize Wm H (3)
- 211 Burkhead Robt W (4)
- 213 ©Whichard Thos J (10)
- 214 Baugh Wm H (5)
- 217 Fitzgerald Dennis E (3)
- 219 Marr Vernon O (4)
- 311 ©Warner Jas R (3)

**MAIN EAST**—From Salem and Randolph along Sou Ry Tracks east to city limit; one of the principal business streets of the city

- 1 U S Post Office
- 2-4 Mann's Cut Rate Drug Store
- 5 Thompson Wm N  
Thompson May C Mrs, bdg (15)  
(Cramer begins)
- 6 Rose's 5, 10 & 25 Cent Store
- 8 Peace's Restaurant
- 9 Sanders Claude S (12)
- 10 McLellan Stores Co, dept store
- 14 Palace Barber Shop  
Pegg Eugene A, jwlr
- 16 Crutchfield Building  
Crutchfield Zebulon V, real est  
Guin Grover C, J of P  
Sherron Archie E, chiropractor
- 17 ©Finch T Austin (3)
- 18 Boston Store The, genl mdse
- 19 Lambeth J Walter Jr (1)  
(School begins)

- 20 Crutchfield Hardware Corp
- 22 Dixie Sales Store The, women's wear

- 24 Smith Aaron L, genl mdse
- 26 Cut Rate Furn Co
- 32-34 Hudson-Belk Co, dept store
- 36 Peace's Food Store
- 38 Rose Furniture Co
- 40 Hill's Jewelry Store  
(Commerce begins)

- 42 Economy Auto Store
- 44 Nance's Flower Shop
- 46 Rose Marie Beauty & Slenderizing Salon
- 50-52 Main St Methodist Church
- 54 Champion Service, fill sta  
(Cemetery begins)

- 100 Branson's Esso Service
- 106 Thomasville Tourist Home  
Grubb C Franklin (5)
- 110 ©Jarrett W Horace (2)
- 111 Main Street School  
Supt of City School
- 116 ©Peace Wm H (2)  
(Taylor and Park av begin)

- 200 Park Av Service Sta
- 201 ©Hawthorne Jos W (3)
- 204 Chair Town Inn, bdg  
Peacock Pearl B Mrs (5)
- 205 ©Lambeth D Thos (6)
- 208 ©Hoover G Marshall (6)

## SOUTHERN DIRECTORY Co.

"PUBLISHERS OF MILLER'S QUALITY DIRECTORIES"

15 RANKIN AVE.

Chas. W. Miller, Mgr.

ASHEVILLE, N. C.

# THOMASVILLE FAMILY LAUNDRY

## DRY CLEANING AND PRESSING

PHONE 550

119 TAYLOR ST.

MAIN E

292

MAIN W

- 212 Perry A Edw  
Perry Allie W Mrs, bdg (5)  
(Fifth av and Cates av begin)
- 300 B L & M Motors  
Lamonds Carl (1)
- 301 ©Murphy Fred C (5)
- 305 ©Jennings T Eugene (6)
- 309 ©Grubb Herman A (4)
- 310 ©Parker Perley E Rev (4)
- 311 Rudisill Earl C (5)
- 316 Jones Service Station  
(Morrison av and  
College av begin)
- 400 Vacant
- 401 Thomasville Chair Co, office  
Plants C, G and V
- 402-406 Murphy's Fred Tire Ser
- 408 B & F Cafe  
(Cox av begins)
- 500-510 Ragan Knitting Co (side)  
(Hobbs av begins)
- 600 ©Russell H Way (4)
- 608 ©Pliskin Jacob (3)  
(Julian av begins)
- 609 Jewel Cotton Mills
- 610 ©Ritchie Boyden C (5)  
(Maple av begins)
- 613 Yates Coal Yard
- 615 Connell Dennis R, gro  
(Blair and Trinity begin)
- 714 Connell Norman W (4)  
Harrison Sallie Mrs (1)  
(Council and National  
Hwy begin)
- 808 Shepherd Rosa R Mrs (6)
- 810 McCarn Maggie Mrs (7)
- 812 Russell Ernest R (9)
- 814 Klass Jas A (7)  
(White begins)
- 906 \*Jewell Alonzo (5)
- 910 \*Strickland Ernest (6)  
(Smith begins)
- 920 ©\*Mock Jesse (10)
- 922 \*Lewis Annie (6)
- 924 \*Jackson Ulysses E (8)  
(Tremont begins)
- 1006 \*East End Cafe  
\*Green Thelma (1)  
(Turner begins)
- 1110 ©\*Yokley Columbus (4)

- MAIN WEST — From Salem and Randolph along Sou Ry Tracks west to city limit; one of the principal business streets of the city
- 1 City Grocery  
Moose Hall
- 2 Webb's Cut Rate Drug Store
- 3 Thomasville Hdw Co
- 4 Smith's Food Market
- 5 Standard Barber Shop
- 6 National Barber Shop
- 7 Textile Distributors Inc
- 8 Howard Clothing Co
- 8½ Ross Jas D, jwlr
- 9 News-Times Publishing Co  
News & Times The, newspaper
- 10 Reliable Shoe Store
- 11 Bus Station  
Pierce's Bar-B-Q & Restaurant
- 11½ Clodfelter Taxi
- 12-14 Jones Dept Store
- 13 Hegler's Taxi
- 15 Lord Clara A Mrs, furn rms (15)
- 16 Gibson's Ice Cream Co  
WMFR Radio Sta
- 16½ Lambeth Building

### ROOMS—

- 200-02 McDonald Robt L, phys
- 203 Citizens Insurance Agency Inc
- 205 Pilot Life Ins Co
- 208-12 N C State Employment Ser  
N C Unemployment Compn Comn
- 221 Einstein Thos L, furn designer
- 223 Cochrane Geo T, ins  
Security Life & Trust Co
- 300-04 Farrington Jos A J, phys  
Farrington R Kirby, phys
- 306 Pauline Beauty Shop
- 314 Carolina Furn Co
- 316-18 Dorminy Dance Studios
- 320-22 Ashmore Business College

### W MAIN CONTINUED

- 17 Hodgin Orien R, dentist  
(Mock begins)
- Sou Ry, pass dept  
Railway Express Agency
- 18 Stark's Clothing Store
- 20 Dorsay's Ladies Shop
- 22 Paramount Billiards
- 24 Main Street Grocery
- 25 Long Dave Sign Shop
- 26 Ideal Lunch
- 27-29 Stroupe Mirror Co

## CECIL'S BUSINESS COLLEGE

In "The Land of the Sky," Scenic Beauty, Delightful Climate, Wonderful Environments - Gateway to the Great Smoky Mountains National Park - Co-Educational

Sect'y. Dept. D.

Call or Write for Catalogue

Asheville, N. C.

# PEOPLES BUILDING & LOAN ASSOCIATION

*"Build Homes With Rent Money"*

50 SALEM ST.

JOHN R. PERRY, Sec.-Treas.

PHONE 536

MAIN W

293

MAPLE AV

28 Vacant	227 Heidelberg Evangelical & Reformed Church
30 Schwartz Textile Co	229 Skeen H Dewey (7)
32 Wagger Jewelry Co	230 ©Jones May C Mrs (3)
34 City Pool Room	232 ©Wilson Ralph H (4)
36 Advance Stores Co, auto access	(Carmalt and Myers begin)
38 T'ville Furniture Exch	300 Vacant
Gilbert Radio Service	302 ©Long Eliza C Mrs (1)
40-42 Tomlinson Gro Co	304 Harris D Carl, fill sta
(Trade begins)	(Kinney av begins)
50 Thomasville Shooting Club	308 Bray Edith M Miss (2)
Prim Archie A (3)	309 Childress Beulah C Mrs (2)
(Winston and Fisher Ferry begin)	Lassiter J Lacy (4)
— Sou Ry, frt sta	315 ©Huffman Jos W (4)
100 T'ville Tire & Battery Co	317 Edwards Jetter C (6)
101 Harris Walter B (7)	319 ©Potter Evan P (2)
(Depot begins)	320 Thomasville Chair Co, Plant A
104-106 Harris Lunch	321 Bost Saml C (3)
107 ©Boyles Jos W (3)	Embry M Segraves (2)
108 Fitzgerald Chas P, gro	325 ©Guyer Minnie L Miss (4)
110 Ogburn's Esso Service	327 Goodman Chas R (4)
112 Thomasville Diner, restr	329 ©Black A Lee (3)
114 Thompson Auto Co Inc	(Jones av, Hoover and Lexington av begin)
115 ©Crutchfield Z V (2)	401 ©Jones Jas C (3)
(Loftin begins)	411 Auman J Clyde Rev (4)
122 ©Green J C & Sons, funeral dir	413 Peace Plumbing Co
Phillips Vera S Mrs (5)	©Peace J Boone (3)
126 Covington Bessie Mrs (1)	415 ©Stadiem Moses (3)
Daniels Leo T (4)	417 ©Finch Susan W Mrs (2)
Fife Eugenia C Miss (1)	(Finch av begins)
Johnson Joseph B (2)	501-525 Baptist Orphanage of N C
130 ©Shirley Thos H, septic tanks (5)	Inc (608)
132 Green Wm T (3)	705 *Berry Paul (6)
134 Green Grocery	MAPLE AV — From 610 E Main north to Hill
(Church begins)	3 Tysinger H Edgar (7)
200 Hilliard Wade A (2)	4 ©Mendenhall Paul E (2)
201 ©Newby Carleton H (5)	6 Barber Jas E (2)
204 Vacant	9 ©Tysinger Earl (2)
205 Cheves Thos R (3)	10 ©Loffin Julia Mrs (7)
Franks Larkin A (4)	11 ©Cranford Vester J (2)
206 Holden Oscar L shoe repr	14 ©Cranford Albert W (3)
208 West Main Barber Shop	15 ©Cranford Martin C (5)
209 Greene Randall W (5)	(E Guilford intersects)
210 Connor Cleaners	102 Lanier Dennis L (7)
212 Davidson Farmers Mutual Exch, feeds	103 Duke Alma Mrs (2)
214-16 Grubb Supply Co, autos	Wood Hubbard P (4)
Northeastern Lines Inc	105 ©Harris Arthur P (8)
215 ©Dillon Lloyd C (8)	115 West Emma Mrs (2)
(Elliott Dr begins)	117 ©Cranford Lindsay A (5)
219 ©Sykes Tom Alderman (2)	119 ©Simpson Grady (3)
221 Herring Gladys Mrs (4)	121 Jones Chas P (4)
222 ©Miller Marilla K Mrs (3)	125 ©Russell Rupert S (7)
223 Godfrey Jos E (3)	

## REX OIL & COAL CO.

FUEL OIL - KEROSENE - MOTOR OIL - GASOLINE

"QUALITY COAL OF ALL KINDS"

PHONE 347

1000 LEXINGTON AVE.



# CITY CLEANERS

"THOMASVILLE'S MOST MODERN CLEANERS"

WE CALL FOR AND DELIVER

52 SALEM ST.

PHONE 369

MAPLE AV

294

MOORE

- 127 Hawks C Bennett (3)
- 129 Jones May D Mrs (5)  
(Morton ends, Hill begins)

200 McEver Marion R (5)  
**MAPLEWOOD AV** — (Fairgrove Forest)

**MARSH** — From 320 Jacob west to Small

- 705 \*Ingram R Edw (8)
- 707 \*Hodges Jos (5)
- 708 \*Hargrave Luther (2)
- 709 \*Wade Wm (4)
- 710 \*Adderton Jesse (3)
- 711 \*Dula Wm (8)

**MARTIN** — From Cox av north to city limit, 1 west of Unity (no houses)

**MENDENHALL** — (See Burton)

**MIDDLE** — From West north to Gale, 1 west of Cox av (no houses)

**MIDLAND AV** — From opp 804 Cox av east to National Hwy

- 611 @Wolfe Clifford M (4)
- 705 @Hill J Howard (3)

**MILLER** — From 418 Lexington av north to Davidson

- 107 Henley Benj H (4)
- 109 @Clinard Stamey C (6)
- 111 @Armsworthy Henry W (3)
- 115 @Godbey Lewis C (3)
- 117 @Disher David L (3)

**MOCK** — From 17 W Main south to W Colonial Dr

- 6 Harris Ben R (2)
- 7 @Hodgin Orien R Dr (4)
- 12 Hanes Richd A (2)
- 14 Leonard Grady L (4)
- 16 Motley Vestal H (3)  
Wallace Theo (2)

**MONROE** — From 911 Lexington av south

- 25 Fremont Hosiery Mills

**MONTLIEU** — From 20 Cramer east to Morrison av

- 15 Britt Norley F Rev (8)
- 17 Reid Coy R (5)
- 19 Freedle Ernest M (3)
- 21 @Alexander F Irwin (3)
- 22 Vacant

(School intersects)

- 101 Finch Apartments  
Burton Stephen E (2)  
Davis Donald M (3)  
Finch Harry B (1)  
Robertson Walter L (3)

- 107 @Williams J Robt (10)
- 109 Harris Marvin R (6)  
(Taylor intersects)

- 201 @Ward Mary L (12)
- 203 @Harrison Clyde D (3)
- 204 @Gilliam Chas W (9)
- 205 @Hall Woodrow H (3)
- 207 @Cox Guy H (3)

**MOON** — From Edgewood av west to Basinger, 1 south of Hinkle

- 203 Shaw Cleveland (3)
- 204 @Long M Gray, auto repr (2)
- 205 Brown John A (2)
- 206 @Embry Jesse J (8)
- 209 Eagle R Franklin (2)  
Hicks Lester L (2)
- 211 @Tobin Chas E (9)
- 212 Lomax Otis (5)
- 213 @Hicks John L (2)
- 217 @Varner Ella Mrs (5)
- 218 @Kay L A (4)

(Dillon intersects)

- 305 Church of God

**MOORE** — From 510 Lexington av north to city limit

- 102 @Clinard Sallie K Mrs (3)
- 103 Rudisill Glaysy W (4)
- 104 @Binkley Robt L (6)
- 104½ Vacant
- 105 Bean Jane Miss (1)  
Lambeth Blanche P Mrs (5)
- 106 Hill Andrew J Jr (4)  
Snider J Gray (2)
- 107 Binkley John W (2)  
Stewart Ross M (4)
- 109 Vaughn Hoyal B (4)
- 110 @Rutledge Marshall F (3)
- 111 @Hill Cleveland C (5)
- 112 @Darr Hallie C Mrs (6)
- 113 Hill Robt L (3)
- 115 Rickard Alex A (4)

(Davidson intersects)

- 203 Bray L Preston (3)  
Westmoreland Hoyt D (2)
- 204 @Jester David M (5)
- 205 @Sink Terry L (2)
- 207 Pritchett Buddie (5)
- 209 @Hill Carlos (6)
- 210 Hamm Thos J (5)
- 211 @Deaton Ollie E (4)
- 214 @Hiatt Remus C (5)

# GEORGE T. COCHRANE

GENERAL AGENT

SECURITY LIFE & TRUST CO.

223 New Lambeth Bldg.

"SERVICE THAT SERVES"

Phone 912

# MANN'S CUT RATE DRUG STORE

PRESCRIPTIONS ACCURATELY FILLED

2-4 E. MAIN ST.

● FREE DELIVERY ●

PHONES 413-479

MORRISON AV

295

NATIONAL HWY

**MORRISON AV**—From 311 E Main south to Sou Ry Belt Line

- 4 ©Ward W Dennis (3)
- 6 Johnson Chas E (7)
- 8 ©Chisholm W Fred (5)
- 12 Crews Wm L (3)
- 14 ©Poole Timie S Mrs (8)
- 16 Deese Jasper A (5)
- 18 Hill Ray M (7)
- 20 McPherson W Ray (3)

(Ridgecrest ends)

- 100 ©Fox Claude (3)
- 104 ©Russell Travis R (3)
- 106 ©Dailey W Luther (3)
- 108 Stevens John W (3)
- 110 Fleming Ruel D (3)
- Young Lester (2)

**MORTON**—From 307 Kern east to Maple av

- 400 Thomas Wm E (5)
- 404 ©Clodfelter Paul G (3)
- 406 ©Barker Addison R (4)
- 407 ©Richey Maude Mrs (2)
- 408 ©Yarbrough C Ray (4)
- 409 Batten John R (2)
- 410 ©Halton Wm A (4)
- 411 Walters Morris D (2)
- 412 ©Shaw Mary A Mrs (8)
- 415 ©Howard Fred C (5)
- 417 Clodfelter Wm F (2)
- Hudson DeWitt (2)

(Cox av intersects)

- 505 Fisher Clinton R (4)

**MYERS**—From 232 W Main north to W Guilford

- 7 Myers Frances Miss (1)
- 100 ©Snell Mollie M Mrs (3)
- 101 ©Matthews Jos B (4)
- 105 Wilder Danl T (5)
- 107 Hiatt J Frank (4)
- 109 Hall D Edw (5)

**MYRTLE**—From 616 Lexington av north to Davidson (no houses)

**NATIONAL HIGHWAY**—From 714 E Main north to beyond city limit

- 1 C & S Motor Co
  - 2 Grubb Oil Co, fill sta
  - 7 Workman Harold S (2)
  - 10 Bargain Furn Store
  - 11 Smith Bros, gros
  - 14 Night Owl Service Sta
- (Guilford intersects)
- 100 Deaton Ulysses H, gro

106 Chapman W Vernon (2)

Cline Greer (2)

108 Flowers Arthur C (6)

109 Sink Robt C (5)

110 Kemp G Arnold (4)

111 Klass Wm L (6)

113 Hill Marvin O (4)

114 ©Slack Rosa J Mrs (3)

115 ©Hill Jos D (3)

116 ©Jordan Nerius F (3)

117 ©Hampton Kirby (5)

118 McClure Grady E (3)

Toney Broadus R (3)

120 ©Jordan W Manley (4)

121 Dixie Service Station

200 Hall Reginald B (3)

201 Sink Robt L (3)

202 Kinney R Glenn (4)

203 Cranford Claude W (4)

204 Hundley Dorsey J (5)

206 Bodenheimer Cleo G (3)

214 ©Linthicum Julia P Mrs (2)

(Lake intersects)

301 Dunlap Wheeler D (8)

302 Ussery Wm T (2)

303 Myers Occo W (4)

308 ©Stinson Wm E (6)

309 Hunt Ray E (6)

311 ©Lassiter Betty J Miss (3)

Russell Oliver W (4)

(Franklin begins)

401 Russell Jos L (3)

405 Stringfield Vann B, hosiery fnshr

(Fairway av intersects)

410 ©Loftin J Early (4)

414 ©Loftin E Lindsay (3)

415 Munday Lynn L (5)

(Midland av ends)

508 ©Moore Reid L (2)

511 \*Davis Mary (3)

522 Penny Profit Service Sta

524 Shaw Pearl O, gro

(Unity intersects)

601 Unity Methodist Church

607 ©Tysinger Wm J (3)

610 Unity Cemetery

615 ©Everhart Edw T (5)

621 Thomasville Upholstering Co

624 Lochridge John W (4)

625 Speedway Service Station

Lohr D Jacob (1)

626 Heffner John B (3)

626 (rear) ©Hoover P Oscar (4)

**Lindale**  
DAIRY CORP.

Milk - Homogenized Milk - Cream  
Buttermilk - Whole Lactic Milk  
Cottage Cheese - Ice Cream

"Daily Delivery to Homes or Thru  
Your Grocer"

# INSURANCE AND LOAN COMPANY

INSURANCE OF ALL KINDS

50 SALEM ST.

PHONE 536

NATIONAL HWY

296

POLK

- (city limit)
- 628 Davis Z Vance (5)  
630 Charles Mark H (4)  
632 ©Black Chas L (10)  
— Banner Store Co, gros  
— Eagle Service Station  
— White Way Service Station  
— Ruth's Flower Shop  
— ©Sowers John W (8)  
— ©Owen Fairy Mrs (1)  
Murphy Jesse B (4)
- OAKLAND AV—From 1110 E Main north to city limit**  
200 \*Kirkland Columbus (10)  
207 \*Hall Matilda (7)  
209 ©Banner Fred (2)  
210 \*Jackson Stella (4)
- OAKWOOD DRIVE—(Kinney Wood)**  
200 ©Pennington J Claiborne Dr (3)  
202 ©Burt Jos P (3)  
210 Wright Thos E (3)  
214 Culp Harry R (3)
- OTTO—From 111 Liberty Dr east 2 blocks (no houses)**
- PARK AV—From 116 E Main north to E Guilford**  
6 ©Fields Curtis M (4)  
8 Griffin Carl B (4)  
9 Hauss J N (3)  
10 ©Earnhardt E Irwin (6)  
12 ©Rapp Walter W (4)  
15 ©Sullivan Edw H (4)
- PEACE—From 800 Johnson Town Rd north to Lexington av**  
2 (10) \*Berry Annie (5)  
4 (14) \*Dalton Eugene (5)  
6 (16) \*Oliver Robt (6)  
(Sou Ry crosses)  
6½ (2) \*Payne Martha (6)  
8 ©Curry Harvey (6)  
18 ©Alexander Robt C (2)  
(Clay ends)
- 100 ©Hall Wm W (4)  
102 Lackey Curtis C (7)  
104 Mock John F (4)  
110 Parish Roy (3)
- PETREE FIELD—A residential section west of Fisher Ferry Extd, south of Kendall Mill Rd (not numbered)**
- PHILLIPS—From 16 Leonard north to June**  
304 Scarboro Jos B (7)  
306 Rumple Wm P (5)
- 310 ©Leonard Marvin M (9)  
312 ©Nance Edith I Miss (5)  
316 ©Daniel Wm E (5)  
322 Second Wesleyan Meth Ch.  
324 Kennedy Ernest B (5)
- PIEDMONT—From Trinity south to Carolina av, 1 east of Liberty Dr (no houses)**
- PINE—From opp 601 Randolph west to Fisher Ferry**  
111 City Memo Hosp  
(Rodelia intersects)  
112 Walker C Glenn (3)  
114 Smith Leroy (7)  
115 City Memo Hosp Nurses Home (10)  
(Center ends)
- 200 ©Hegler C Lee (4)  
202 Myers R Cicero (2)  
203 Smith Wm M (3)  
204 Hegler Jas L (2)  
205 Knight Loman M (9)  
206 Gallimore Paul (2)  
207 Britt Calvin E (5)  
208 Whitt Leo F (3)  
209 Ferguson Danl D (8)  
210 Johnson Curtis E (6)  
212 Vacant  
215 Lamb Beulah Mrs (5)  
217 ©Myers John F (5)
- PINEY WOODS ROAD—From Lexington Rd north, 1 west of city limit (not numbered)**
- PINNACLE—From 419 Hinkle south to Fisher Ferry**  
500 Troxler Robt D (4)  
502 Boyd Albert (2)  
503 Hill Bash (2)  
505 Bumgardner W Ray (2)  
Childress J Wesley (3)  
507 Gibson Edw C (6)  
509 Murphy Jos R (5)  
(Rockwell begins)
- 510 Cooper Chas R (3)  
512 Mullis Paul H (10)  
514 Brooks Jos (3)  
(Hill intersects)
- 608 Eanes Walter L (5)  
609 Matthews C L (3)
- POLK—From Edgewood av Extd west to Fisher Ferry, 2 south of Hinkle**  
200 Cranford Bryant (4)  
203 Brown Theo C (5)  
205 ©Lofin G Cornelius (6)

## THOMASVILLE THEATRE CO., INC.

OPERATORS OF

### PALACE AND STATE THEATRES

PHONES 403-502

OPEN 1 TO 11 P. M.

"NOTHING CHEAP BUT THE PRICE"



# JONES DEPARTMENT STORES

"Thomasville's Leading and Finest"

12-14 W. Main

QUALITY MERCHANDISE

Phone 541

POLK

297

RANDOLPH

- 207 Childress Muncie A (6)  
Tuttle Carl L (3)
- 210 Eddinger Ray W (4)
- 212 @Morris Chas V (2)  
Wallace Lee B (2)  
(Hardman av ends)
- 216 @Everhart Wm L (4)
- 217 @Lomax W Carl (6)
- 218 @Phelps Jacob C (3)
- 219 @Latham Willis L (6)  
(Dillon ends)
- 306 Gourley Albert G (3)
- 308 Clodfelter Alex C (3)
- 309 Roberts Christopher C (6)
- 311 Brewer Chas D (8)
- 312 Gallimore Ross B (7)
- 314 Gallimore John W (5)
- 315 Workman Roscoe M (5)
- 316 Daniels Simpson B (9)
- 317 Holman Dock B (3)  
Stilwell Jones E (5)
- 318 Morris Archie B (3)
- 319 @Gordon J Birt (4)
- 321 Hill Olin (4)  
Pierce J Dolan (3)
- 322 Hunt Chas M, wood (3)
- 324 Hayes Harvey L (2)  
Nail Garland (5)
- 325 @Dennis Addie M Mrs (4)  
(Cole begins)
- 400 Hiatt Rufus E (2)
- 401 Callicutt Jonah E (4)
- 402 Streetman Eldridge L (5)
- 403 Hughes T Wood (6)
- 405 Grubb Paul A (5)
- 407 Crawford Jesse F (4)
- 409 Beck Raymond T (4)
- PRICE — From 311 Long west to  
Moore
- 410 @Warner Robt V (10)
- RAILROAD AV — From Bowles west  
to city limit along Sou Ry Tracks
- 512 Steed Marvin (6)
- 514 (511) Green Geo W (3)  
(Williams ends)
- 604 @Hilliard Elizabeth M Mrs (4)  
(Peace intersects)
- 702 \*Small Kitty (2)
- 704 \*Johnson Sara (2)
- 716 \*Bohannon J T (5)

- RANDOLPH — From 1 E Main south  
to city limit; the dividing line  
for streets running east and west
- 2 Swicegood Bar-B-Q
- 4-6 Thomasville Store Co, gros
- 7 First Baptist Church
- 8-10 Westmoreland's Music & Furn
- 9 First Baptist Ch, young peoples  
dept
- 14-16 Thomasville Chair Co, Plant F
- 15 Masonic Temple
- 16 Community Methodist Church
- 17 Smith Clinic  
Smith Wm G, phys  
Holliday Robt H, dentist
- 18 @Lambeth Jas E (5)
- 21 First Presbyterian Church
- 22 @Lambeth Chas F (4)
- 25 Pennington Augusta D Mrs (5)
- 29 @Harris Mamie Miss (4)  
(Colonial Dr begins)
- 100 @Lambeth Ella A Mrs (1)
- 106 @Hinkle Wm G (4)
- 107 Main St Meth Ch Hut  
(Second av begins)
- 109 @Kepley J Arthur, cabt mkr (2)
- 110 Thomasville Roller Mills
- 201 @Gray Julius H (2)
- 209 Gray Concrete Pipe Co  
(HPT & D RR crosses)
- 215 HPT & D RR Co, sta
- 220 Wall C M & Son Inc
- 221 Ikerd Lillie M Mrs, confr  
(Gray begins)
- 300 Walker Frank (3)
- 302 Tew Chas W, fill sta  
Vestal Hampton C, auto repr
- 304 Vacant
- 305 @Westmoreland Emanuel F (1)
- 306 Kennedy R Beecher (3)
- 307 @Phillips Ervin E (5)
- 308 First Pilgrim Holiness Ch  
(Chestnut begins)
- 310 @Hughes Jessie Mrs (7)
- 321 Quality Food Store, gros  
(Sunrise av begins)
- 401 @Harris Belva H Miss (5)
- 402 Westmoreland Flora Mrs (2)
- 404 Workman Miles M (5)
- 406 Green W Daisy Mrs (5)
- 407 Baity R Glenn (7)
- 408 @Davis Geo H (5)
- 410 Hayes Ila Mrs (7)

CLYDE C. SMITH

PAUL CLODFELTER

C. & S. MOTOR CO.

PONTIAC "SALES and SERVICE"

1 NATIONAL HWY.



PHONE 410

# CRUTCHFIELD HARDWARE CORP.

Farm Machinery, Builders' Supplies, Stoves, Paints and Seeds

20 E. Main St.

GENERAL HARDWARE

Phone 417

RANDOLPH

298

ROCKWELL

- 411 Smith H Dermont (6)  
(Harris and Pine begin)
- 501 ©Hall Nona E Mrs (4)
- 505 Richardson Clyde E (3)  
Saunders W Benson (2)
- 509 ©Bray T Grover (3)  
(Broad begins)
- 601 ©Loflin Dewey H (4)
- 603 ©Fuller Corinna B Mrs (1)
- 605 ©Hall John W (3)
- 609 Vaughn Troy C Rev (4)  
(Estes begins)
- 610 ©Allen Irene Mrs (4)
- 618 Allen Thos (3)  
Clodfelter Lola (2)  
Turner Jeanie H Mrs (3)  
(Steele begins)
- 700 Bryan Vertie B Mrs (2)
- 701 ©Stone Mannie W Mrs (3)
- 702 Young Hoyt (2)
- 704 ©Kennedy Thos W (2)
- 705 Blair Albert H (4)  
(city limit)
- 706 Eleazer Robt B Jr (2)
- 709 ©Moore Max S (4)
- 800 ©Sink Bessie R Mrs (9)
- 801 ©Sink Elmer R (2)
- 804 ©Hunt Walter S (3)
- 805 ©White Benj W (2)
- 808 ©Snyder Vernon G (3)
- 812 ©Jones T Milton (2)
- 815 Leach's Curb Mkt, gros
- 816 Jones Service Station  
(Vance intersects)
- 902 ©Myers Saml A (3)
- 903 Jones Bros Dairy  
©Jones Arthur E (2)
- 910 ©Jones Paul R (3)
- 920 Poer Oley S (3)
- 1000 ©Jones Annie Mrs (3)
- 1001 ©Robinson Alice Mrs (3)  
— Chairtown Chev Co, yds
- RAY**—From Peace west to city limit.  
1 south of Sou Ry
- 712 \*Holt Ruffin (3)  
(King begins)
- 800 \*Yokley Classic (5)
- 804 ©\*Henderson Fletcher (3)
- 807 \*Joyner Nathaniel (4)
- 809 \*Ridgeway Alphonso (5)
- 810 \*Davis Dennis (3)
- 811 \*Brown Mabel (3)
- 812 \*Henderson Wm (7)
- 814 \*Lopp Jas (8)
- 816 \*Cochran Fred (4)
- 818 \*Jones John B (6)
- REID**—From 112 Leonard north to  
Culbreth av
- 304 ©Beck Fletcher H (3)
- 305 ©Howard Wm A (3)
- 307 ©Cranford Saml J (8)
- 308 ©Hedrick Bessie Mrs (3)
- 310 Saunders Minnie A Mrs (1)
- 311 Reid Street Baptist Church
- 312 Hiatt Ulysses M, pntr (8)
- 314 Jarrell Jesse J (4)
- 315 ©Swaim M Leonard (5)
- 316 Harrington Roland V (6)  
(June ends)
- 401 Pope Claude E (11)
- 401½ ©Cody Fred E (4)
- 403 Bowers Lowell L (3)
- 404 ©Stoker John L (3)
- 406 Rolfe Wm L (4)
- 407 ©Carter C Marcellus (4)
- 408 ©Leonard Herman F (2)
- 409 Howard Dennis W (5)  
(Emma ends)
- 500 Vacant
- 501 ©Luther Jesse V (3)
- 502 ©Townsan Ned A (7)
- 503 Hucks Robt L (3)
- 504 ©Stoker Transou
- 506 ©Batten Carey H (5)
- 507 Hinkle Lafayette (5)
- 512 ©Renegar Saml A (4)
- RIDGE**—From 101 Spruce south to  
Pine
- 300 ©Long David A Jr (6)
- 306 ©Johnson Lois Miss (1)
- RIDGECREST**—From 110 Taylor east  
to Morrison
- 200 ©McFadden Henry E (4)
- 204 Hudson Jas W (7)
- 208 ©Axford Inez Mrs (2)
- 208 (rear) Elmore Flora E Mrs (1)  
(Fifth av ends)
- 212 Freeman Jas W (4)
- ROCKWELL**—From 510 Pinnacle west  
to Concord
- 502 Pharis Millo B Mrs (3)
- 504 Emmons Chas T (5)
- 506 Saunders Edw (2)
- 508 McDowell W Edgar (5)
- 509 Cooper E Vasen (4)
- 510 (503) Lookabill Lizzie Mrs (3)

## SOUTHERN DIRECTORY Co.

"PUBLISHERS OF MILLER'S QUALITY DIRECTORIES"

15 RANKIN AVE.

Chas. W. Miller, Mgr.

ASHEVILLE, N. C.

# Coca-Cola Bottling Co.

Drink—



814 LEXINGTON AVE.

PHONE 301

—In Bottles

RODELIA

299

SALEM

**RODELIA**—From 17 Chestnut south to Pine

100 McKinnon Woodrow W (2)  
McKinnon LaRue B Mrs, nurse

**ROSE**—From 9 Steele south to beyond city limit (not numbered)

**RUSSELL**—From 814 Unity north to city limit

607 @Teague Wesley W (3)  
610 @Richardson Jas M (3)  
611 @Myers Walter S (4)  
619 @Andrews Hurshal E (3)  
700 Westmoreland Paul C (3)

**SAGE**—From 420 Unity north to city limit

**SALEM**—From 2 Main north to city limit; one of the principal business streets of the city and dividing line for streets running east and west

- 3 Lambeth J W Building  
Friendly Beauty Shop  
Mutual Ins Agency  
Hepler Frank  
Southern Studios, photogs  
Troutman Dewey A, lawyer
- 4 Lambeth F S Building  
Elliott Cleo C Mrs, drsmkr  
Swicegood Eva L Mrs, drsmkr
- 5 Rose's (side)
- 6-8 Holton Furniture Co
- 7 General Finance Co  
Hundley Geo L, real est
- 7½ Burt Photo Finishing Co  
Steed W Howard, lawyer
- 9 Vacant
- 10 First National Bank  
First Natl Bank Bldg

**ROOMS**—

- 201-202 LuElla Beauty Shop
- 203-08 Phillips Chas H, phys  
Walker Nat, optometrist
- 209 Proctor J Roy, lawyer
- 211 Red Cross Sewing Rm
- 212-14 Keel Jas W Jr, lawyer  
Kyser Howell R, lawyer
- 301-10 Jennings Royal G, phys  
Pennington J Claiborne, dentist
- 304 Thomasville Merchants Assn
- 308-09 Davidson Realty & Ins Co
- 308 Imperial Life Ins Co
- 309 Durham Life Ins Co

314 Binder's Beauty Shop  
Crews Robt W, dentist

**SALEM CONTINUED**

- 11 Quality Bakery
- 14 State Theatre
- 15 Frank's Shop, women's wear
- 17 Cates Building  
Hughes L Roy, lawyer  
Linville Elijah S (1)
- 18 Vacant
- 19 Vacant
- 20 Thomasville Drug Co
- 21 A & P Food Stores
- 22 WPA Sewing Rm
- 23 Telephone Building  
Klein Fred B, archt  
Meyers Ford M, lawyer  
Sherrill Phil M, phys
- 24 Thomasville Dry Goods Co
- 25 North State Tel Co
- 26-28 Thomasville Store Co, gros  
27 Bruton's Barber Shop  
(Thomas begins)
- 29 Loffin Shoe Shop, reprs
- 31 \*City Barber Shop
- 33 City Quick Lunch
- 34 Cash Hardware Co
- 35 Home Bldg & Loan Assn  
Thomasville Realty & Trust Co
- 36 Vacant
- 37 Butter-Kist Shop The, confr
- 38 Vacant
- 38½ Shelton Salvage Co
- 39 Palace Theatre  
Thomasville Theatre Co Inc
- 40 McCulloch's Jewelers
- 41 Western Union
- 42 DeLuxe Barber Shop
- 43 Duke Power Co
- 44 City Shoe Shop
- 44½ Elite Cafe
- 45-47 Davidson Whol Co, gros
- 46 Sink Electric Co
- 48 Hamrick Grocery Co
- 50 Peoples Bldg & Loan Assn  
Insurance & Loan Co  
Finch Harry B, real est  
Wilson Carl C, lawyer
- 52 City Cleaners
- 54 Myers Service Sta  
(Guilford begins)
- 100 Grace Lutheran Church
- 101 Central Motor Co, fill sta

## R. E. FAW WELL DRILLING CONTRACTOR

"WRITE FOR FREE ESTIMATES"

COUNTRY CLUB ROAD • Established 1912 • HICKORY, N. C.

# Tomlinson Grocery Co.

BETTER FOODS • FRESH MEATS • SUPER SERVICE

40-42 W. Main St.

Phones: Grocery 452 and 365, Market 453

SALEM

300

SMITH

- 102 Patterson Chas R Rev (5)  
 103 (1) Speedway Bowling Alley  
 103 (rear) Suggs Bettie L Mrs (6)  
 103 (2) Miller Benj F (10)  
 107 Carpenter Robt B (5)  
 111 Kindley Jesse T (4)  
 112 Webb Eugene L (3)  
 115 Long Kieffer L (6)  
 116 Palmer Jacob A Rev (3)  
 121 Hoover Chas M (5)  
 125 Kress Leon A (3)  
 (Forsyth begins)  
 200 Perryman Jesse L (6)  
 201 Crews Robt W Dr (4)  
 202 Fouts Hobert L, contr (4)  
 203 Hite Margaret C Mrs (2)  
 204 Searles Edmund E (2)  
 207 Harris Cephas L (3)  
 208 Lyles Geo W (4)  
 210 Blair Jule R (4)  
 211 Pope R Lester (2)  
 215 Everhart Chas T (5)  
 (Leonard begins)  
 301 Cochrane Geo T (5)  
 306 Floyd J Wade (4)  
 310 Johnson Thos B Rev (4)  
 312 Lloyd John C (2)  
 314 Hill Hattie Mrs (7)  
 318 Russell Jack M (2)  
 319 Mason Kelly R (4)  
 320 Murphy Chas P (4)  
 321 Ward Hamet E (6)  
 (Arlington av begins)  
 404 Kennedy Emma Mrs (4)  
 406 Long Gary H (3)  
 408 Wolbert Harry (2)  
 (Jasper begins)  
 414 Bohannon McKinley (7)  
 (Berry begins)  
 500 Douglas Johnson (3)  
 504 Harmon Robt H (5)  
 506 Daniel Jas R (3)  
 507 Moore L T (5)  
 (Brown begins)  
 600 Salem St Grocery  
 601 Primm Richd W (3)  
 602 Deaton I Douglas (7)  
 607 Thomasville Shooting Club Kennels  
 — Lee Dewey (2)  
 — Brinkley Jos L, contr (4)  
 — Ragan Nettie Mrs (3)  
 — Veach Milton W (3)

- Jones Early M (2)  
 — Bovender Reuben (2)  
 — Hilton Melchoir W (3)  
 — Byerly Luther (3)  
 — Embler Edw G, carp  
**SCHOOL**—From 19 E Main south to Gray  
 6 Pearce Julia H Mrs (9)  
 8 Vacant  
 10 Brooks Herman C (4)  
 12 White Arthur M (4)  
 (Montlieu intersects)  
 100 Finch T Glenn (2)  
 102 Berrier Calvin L (2)  
 115 Marks Moses (2)  
**SECOND**—From 107 Randolph east to Taylor  
 3 Dixon Frank E (3)  
 5 Fuller Henry B (2)  
 Peacock Thos L (2)  
 7 Beck Benj N (2)  
 11 Elledge Mack C (2)  
 19 Jarrett Edwin L (3)  
 Styers Sanford C (5)  
 (School intersects)  
 105 Fowler Edw (2)  
 Powell Paul T (3)  
**SHEPHERD**—From a point rear of 201 Salem north to Leonard, 1 east of Salem  
 198 (125) Vacant  
 200 Willard Wm A (4)  
 202 Davis Ernest A (8)  
**SHORT**—From 504 Jacob east to Lincoln  
**SMALL**—From 800 Davidson north to Marsh  
 305 Cochran Albert (5)  
 308 Mock Jesse (5)  
 316 Skeen Wm (8)  
**SMITH**—From 910 E Main north to Unity  
 100 Brown Horton (6)  
 102 Tate Paul (3)  
 103 Lopp Jas (2)  
 105 Bell Wm T (5)  
 106 Friendship Baptist Church  
 107 Payne Jack (5)  
 110 Robinson Frank W (3)  
 111 Owens Wm (2)  
 112 Cunningham Earl (2)  
 113 Rutledge Hilliard (2)  
 114 Epps John O (5)

## REX OIL & COAL CO.

FUEL OIL - KEROSENE - MOTOR OIL - GASOLINE

“QUALITY COAL OF ALL KINDS”

PHONE 347

1000 LEXINGTON AVE.

# HOME BUILDING & LOAN ASSN.

*A Safe and Conservative Investment*

35 SALEM ST.

CHAS. F. PHILLIPS, Sec.-Treas.

PHONE 318

SMITH

301

SUNRISE AV E

118 Vacant  
120 \*Keels D Robt (2)  
121 \*Thigpen John A (7)  
124 \*Mayfield Lloyd (3)  
129 \*Fairley Walter (2)  
207 \*Burton Marcell A (4)  
211 \*Henderson Jasper (12)  
**SPRING—From 12 Loftin west to Finch av**  
201 Barnes Nettie T Mrs (3)  
Carter Chas B (3)  
203 Leming Jos H (3)  
205 Murphy Chas L (4)  
206-208 Beck Apartments  
206 Pliskin Aaron (2)  
Rackley Leonard E (2)  
207 \*Hansell Lester W (6)  
208 \*Beck Homer W (3)  
Mendenhall Delk F (3)  
209 \*White Chas L Jr (2)  
210 Stroud John P (6)  
211 \*Myers Wm C (3)  
213 \*Cox Cicero A (3)  
215 \*Murr G Frank (4)  
(Elliott Dr ends)  
217 \*White Chas L (2)  
219 \*Norment Kate M Mrs (2)  
221 \*Cox Carson C (3)  
222 \*Finch Jesse L (2)  
229 Green Paul (4)  
(Canmalt intersects)  
303 Mock Willis (3)  
305 Vacant  
307 Hethcock H Ted (4)  
308 Gant Burton H (3)  
309 \*Westmoreland W Prevette (5)  
310 \*Lawing Mary Mrs (6)  
311 \*Green Jesse S (4)  
312 Allmond Marshall G (6)  
314 \*Long Wm S (6)  
315 \*Green Nettie L Mrs (4)  
316 \*Hinkle W Ralph (2)  
317 \*Black Curvis L (5)  
321 Maxwell Clarence S (3)  
(Jones av ends)  
400 \*Sink Homer C (3)  
401 Van Liere Wm (4)  
402 \*Bowers Avery O (2)  
403 \*Tudor Frances Mrs (4)  
404 \*Calhoun N Jasper (3)  
405 \*Smith Aaron L (2)  
406 King Leonard C (4)  
407 \*Craven Paul (2)  
408 \*Benner Paul R (2)

410 \*Green Walter W (3)  
417 \*Lawing Horace B (2)  
**SPRUCE—From Rodelia west to Center, 1 south of Chestnut**  
100 Charles Foy J (2)  
101 \*Phillips Chas H Dr (7)  
102 Lohr Claudia S Mrs (4)  
104 Vacant  
110 Jenkins Harry L (3)  
**STANDARD—From opp 10 W Colonial Dr south to Hickory (no houses)**  
**STEELE—From 618 Randolph west to city limit**  
1 Gardner A Frank (4)  
3 Anderson Elmer R (3)  
5 \*Leach Jonah (3)  
7 \*Leach Chas A (3)  
9 \*Hill Walter F (4)  
(Rose begins)  
101 \*Lookabill J Ernest (2)  
— \*Crotts Roy H (4)  
— \*Kindley Welfred L (2)  
**STONE—From 318 Davidson north to Fairview Rd**  
106 Brewer Cecil C (3)  
Marr Wilfred S (5)  
108 Bowers Early F (3)  
110 \*Myers Allen Z V (2)  
Myers Printing Co  
(W Guilford intersects)  
202 \*Long Zelpha P (2)  
206 \*Cranford Lewis E (2)  
207 \*McDonald Robt L Dr (3)  
210 \*Tysinger Laddie R (4)  
**SULLIVAN—From 201 E Sunrise av south to Estes**  
400 Johnson Robt W (6)  
404 \*Baity Jacob W (8)  
406 \*Welborn Fuller J (6)  
408 Clodfelter Wade (3)  
(Harris intersects)  
508 Yates Ulysses (7)  
(Broad intersects)  
603 Beck's Grocery  
604 \*Gordon Allison L (3)  
605 Yates W Harris (5)  
**SUNRISE AV EAST—From 321 Randolph east to Woodlawn**  
6 \*McMillan N Tracy (3)  
7 Dixon Ethel E Mrs (8)  
8 \*Mason Pernal R (3)  
Johnson Jeter P (8)  
9 Hardy Elbert E (7)

## Stark's Clothing Store

MANHATTAN SHIRTS • DOBBS HATS • FLORSHEIM SHOES

18 W. Main St.

"THE STORE FOR MEN"

Phone 589

# THOMASVILLE REALTY & TRUST CO.

Insurance of all Kinds—Chas. F. Phillips, Mgr.

35 SALEM ST.

PHONE 318

SUNRISE AV E

302

TREMONT

- 10 Davis Saml A (3)  
Ward J Leonard Jr (4)  
11 ©Shuford Albert B (5)  
12 Wells Thos D (10)  
13 ©Shuford L Philmore (2)  
22 Medlin Andrew (2)  
Stone J Austin (2)  
24 ©Royal J Weldon  
Royal Bertie T Mrs, nurse (2)  
(Wood ends, Sullivan begins)  
201 ©Gordon Raymond C (2)  
205 Teague Ella M Mrs (2)  
Teague Mamie J Miss, drsmkr  
206 Turner Jeanie H Mrs, confr  
207 ©Rollins Jesse D (8)  
(Taylor ends)  
209 ©Jarrett Winfred E (4)  
210-214 Thomasville Looping School  
211 Yates Alfred W (6)  
216 Sullivan A Lee, gro

SUNRISE AV WEST—From 310 Randolph west to Rodelia

- 9 ©Phillips Chas F (5)  
12 ©Tomlinson Wm E (4)

TAYLOR—From 111 E Main south to E Sunrise av

- 5 ©Cooksey Robt M (2)  
15 ©Mettters J Frank (5)  
(Montlieu intersects)

- 101 Boss John F, confr  
106 ©Ritchie M Etta Mrs (1)  
108 Vacant  
110 ©Cranford Craig L (5)  
112 ©Hayes John M (5)  
114 Elledge Mack C, billiards  
Sullivan Jas C (2)  
(Ridge Crest begins)

- 117 Maurice Mills Co Inc  
119 Thomasville Family Laundry  
121 Vacant  
127 Thomasville Chair Co, Plant E  
(Jackson begins)

- 200 Duke Power Co, sub sta  
201 Old Hickory Motor Freight  
Thomasville Bedding Co  
203 Service Wood & Coal Co  
204 Clary Broadus E (3)  
(HPT & D RR crosses)  
206 Cagle Rufus K (6)  
(Gray intersects)

- 301 Payne Jas C (3)  
303 ©Hill Wm R (4)  
305 ©Watts John J (4)

- 307 ©Myers Everett H (3)  
311 ©Lloyd T Alex (2)  
(Warner intersects)  
314 Clinard J Kenneth (7)  
315 Bowman Jas T Rev (2)  
317 First Methodist Church  
318 Hodge Shirley W (3)  
Leonard Harold L (2)  
319 ©Surratt Josie H Mrs (1)  
320 ©Jarrett Luther R (9)  
320½ Billy's Shoe Shop  
321 Craver Orville G (2)  
322 Ballard Alex L (5)  
323 Lyndon Geo E (5)  
324 Hill J Marvin (4)  
325 Poole Jesse C (4)  
326 ©Ritchie Lula B Mrs (1)  
327 Ingram Jos A (5)  
329 Davidson John H (12)

TENNESSEE AV—From Carter Dr east to Duke, 2 south of Trinity  
823 ©Little Robt (3)

TESH—From Burton north, 1 east of Unity (not numbered)

THOMAS—From 28 Salem west to Winston (no houses)

TRADE—From 42 W Main north to W Guilford

5-7 Piedmont Novelty Co, vending machines

- 16 Reed Supply Co  
Miller Construction Co  
20 Daniel Ella T Mrs (4)  
TREMONT—From 924 E Main north to Unity

- 100 \*Harris Frances (6)  
101 \*Lowery Randolph (8)  
102 ©\*Hill Raymond (2)  
103 \*Jones Geo W (4)  
104 \*Tate Edw (3)  
105 \*Curry Archie (6)  
106 \*Kearns Murphy C, gro  
107 \*Cannon Wm (5)  
108 \*Huntley Grover C (3)  
109 \*Smith Anderson (3)  
110 ©\*Kearns Murphy C (2)  
111 \*Hoover Robt (5)  
112 \*Williams John T (3)  
114 \*Lewis Laura (5)  
115 ©\*Steele McKinley (8)  
116 ©\*Bell Esther K (3)  
201 \*Jenkins Wm (2)  
202 \*Kendle John (4)

## J. D. ROSS

CASH OR CREDIT JEWELER

WATCH AND JEWELRY REPAIRER

8½ W. MAIN ST.

ENGRAVING

# WEBB'S

Cut Rate Drugs

PHONE 342

"YOUR REXALL DRUG STORES"

# THOMASVILLE

# DRUG CO.

PHONE 423

TREMONT

303

UNITY

- 204 Vacant
- 205 \*Welborn Anthony (3)
- 206 \*Greeson Dewey (2)  
(Lake intersects)
- 301 \*Thomas Ida (5)
- 303 \*Mt Olive Holiness Church
- 305 \*Hargrave Wm (5)
- 309 \*Staton Jesse (2)
- 313 \*Staton Frank (7)

TRINITY — From opp 615 E Main southeast to city limit

- 801 Thomasville Chair Co. Plant D
- 806 Trinity St Grocery
- 808 Ellis Robt L (5)
- 810 \*Brewer Earle (8)
- 812 \*Robbins John R (4)
- 814 Hunt Lee (2)
- 816 Moore Malissa H Mrs (2)
- 820 Bland Chas C (11)
- 822 Griffie Chas C (12)
- 826 Dowdy Gale, billiards
- 829 Brown Danl P (4)  
(Johnson begins)
- 833 Russell C Roy (4)
- 834 Boswell Freeman R (4)
- 835 Brewer Danl E (3)
- 836 Riley Jos W (4)
- 837 Brewer Robt L (3)
- 838 Cranford Benj C (5)
- 840 Buckner Marion J (4)
- 842 Bell David W (6)
- 842½ Ferguson Fred T (4)
- 844 McLain J Claude (6)  
(Haygood begins)

- 901 Russell Riley J (5)
- 903 Daniels Arley (4)  
(Jordan ends)

- 904 \*Daligny Wm J (2)
- 906 Buckner Nat T (5)  
(Brook Dr begins)

- 920 Bumgarner Danl W (6)  
Steed Stephen (4)
- 922 Vacant  
(Liberty Dr begins)

- 1000 \*Wilson Jasper D (6)
- 1100 Barker Wm J (5)
- 1105 \*Gilliam Wm (9)  
(Piedmont begins)
- 1200 \*Collett Walter L (2)

TRINITY ROAD — Continuation of Trinity beyond city limit

- TROTTER — From 703 Fisher Ferry south to Woodland av
- 703 \*Alford Annie C Mrs (3)
- 705 Hunt David (4)  
(Kendall ends)

- 708 Hill Lola Mrs (4)
- 709 \*Black Jas E (6)
- 710 \*Sechrist Daisy Mrs (2)
- 711 Byerly Gurney (2)
- 715 Mann Strother (3)
- 716 Sills Geo (3)
- 717 Carter H Mitchell (5)

TURNER — From 1006 E Main north to Unity

- 101 \*Green Mary J (2)
- 102 \*Rhinehart Frank (4)
- 104 \*Jackson Andrew (6)
- 105 \*Kearns Louise (8)
- 107 \*Clark Lula (1)
- 108 \*Watson Nellie (5)
- 109 \*Dorsett Saml L (9)
- 110 \*Huff Percy (4)
- 112 \*Hoover's Chapel Methodist Ch
- 114 \*Jenkins Martha E (2)
- 115 \*Erwin Bettie E (3)
- 200 \*Jackson Pattie (2)
- 201 \*Hicks Julia S (5)
- 203 \*Miller Jessie (3)
- 205 \*Russell Henry (4)
- 206 \*Lewis Wm (2)
- 209 \*Darr Sallie A (6)
- 211 \*Curry Irene (3)
- 212 \*Emmanuel Baptist Church
- 214 \*Jackson Ulysses (2)
- 215 \*Hall Leroy (4)  
(Franklin intersects)

- 301 \*Tabor Isaiah (2)
- 307 \*Sorrells Berry (7)
- 309 \*Brown Wm (4)
- 310 \*Young Alex (7)
- 311 \*Wood Moses (5)
- 312 \*Kindle Sadie (5)
- 313 \*Jackson Arthur K (4)
- 314 \*Skeen David (4)
- 315 \*Darr Ivory (4)
- \*Darr Arthur (4)
- \*Smith Maggie (5)

UNITY — From northern city limit southeast to Blair Extd, 1 south-west of eastern city limit

- 200 \*Kennedy Robt E (2)
- 301 \*Leonard Early (4)
- 309 \*Kennedy J Clay (3)



# Arthur Black's Garage

"COMPLETE AUTOMOTIVE SERVICE"

PHONE 448

501 LEXINGTON AVE.

# Holton Furniture Co., Inc.

"Everything For The Home"

6-8 SALEM ST.

PHONE 488

UNITY

304

WALNUT

315 ©Kennedy Clyde M (4)  
413 Harvey W Earl (2)  
417 Brown Fulton A (2)  
420 ©Connor Earl B (2)  
(Cox av ends, Burton begins)  
700 Beck Clevie (2)  
Dudley John H (2)  
705 King Anna M Mrs (4)  
706 ©Jordan Lee J (4)  
708 ©Loftin Walter J (4)  
709 ©Lambeth John H (5)  
(Council ends)  
711 Vacant  
714 Cranford Van Buren (2)  
Hiatt Alvin (3)  
Hiatt Parker (2)  
715 Harvey Annie Mrs (4)  
716 ©Mendenhall E Fremont (2)  
716 (rear) \*Brunson Fletcher (3)  
(National Hwy intersects)  
— Unity Methodist Church  
801 ©Bodenheimer G Virgil (2)  
(Hyde begins, White ends)  
812 ©Short John W (4)  
814 ©Hill Theo F (2)  
(Smith ends)  
906 ©Russell Henry L (6)  
909 ©Harris Lawrence G (5)  
(Russell begins)  
913 ©Shaw Pearl O (6)  
914 ©Leonard Fred P (6)  
916 Heglar Worth J (2)  
917 ©Dennis Kenneth A (7)  
918 ©Ragan Mamie J Mrs, nurse (6)  
1002 ©Johnson C Vernon (5)  
1010 ©Smith Clarence S (3)  
— Cumby Lindsay (2)  
— ©Blair Lonnie (6)  
— ©Clodfelter Chas C (1)  
— Chappell Dallas J (7)  
— Harris Jos R (7)  
— ©Blair John W (3)  
— ©Byerly Austin J (5)

VANCE—From 814 Randolph Extd  
east and west (beyond city limit,  
not numbered)

VINE—From 335 Turner east to Sou  
Ry (beyond city limit) (not num-  
bered)

VIRGINIA AV—From 207 Liberty  
Dr east to city limit  
807 ©Southern Wm A (3)

WAGSTAFF—From 209 Foster south  
to Cannon  
210 ©Harmon Mary J Mrs (4)  
(Amazon intersects)  
400 Doby Avery L (6)  
402 Frye G Leon (4)  
403 Wright Henry (2)  
404 Cooper Jonah L (4)  
405 Elliott Wayne (5)  
406 Guin Grover C  
Guin Senie L Mrs, bdg (12)  
407 Campbell Ralph J (3)  
409 Chandler Aytch O (2)

WALKER—From 6 Leonard north to  
June

302 Jones Geneva L Mrs (4)  
303 ©Culbreth Henley C (11)  
304 Carlton H Roy (3)  
305 ©Atkins Carey E (3)  
306 Gillespie Dewey (2)  
307 ©Atkins Luther G (2)  
308 Berrier Jos L (4)  
309 ©Owen Bessie Mrs (7)  
310 Berrier G Carl (9)  
312 Jarrett Robt L (6)  
315 Tolson Geo W (7)  
317 Charles John L (2)  
318 Stilwell Aldeen R (4)  
320 Loftin Glenn E (6)  
321 Wright David J (3)  
322 Fuller Richd R (5)  
323 ©Wilson Walter W (3)  
324 Everington Geo A, contr (6)  
324½ Hawks R Rudolph (8)  
325 ©Blake Ernest (5)  
326 Frye Jas C (3)  
327 Modlin Hattie J Mrs (3)  
328 ©Short W Scott (6)  
329 Hill Andrew J (4)  
330 ©Pressley Lester J (3)  
333 Berrier Earl C (2)

WALNUT—From 215 Center west to  
Fisher Ferry

200 ©Murphy Betty B Mrs (7)  
201 Lovelace Maude R Mrs (4)  
202 ©Everhart C Walton (8)  
203 Dameron Bertie V Mrs (7)  
205 ©Beck Mary A Mrs (2),  
Sechriest Wm E (6)  
207 Stroud Moody B (4)  
(Worrel begins)  
208 Beck Wm P, gro  
211 ©Everhart J Harvey (4)

## CONNOR CLEANERS

ONE DAY SERVICE

210 W. Main St.

CASH AND CARRY OR DELIVERY

Phone 916



# Miller Construction Co.

GENERAL CONTRACTORS

PHONE 585

16 TRADE ST.

WARD

305

WILSON

WARD—From a point rear of 112

Leonard north to June

- 312 ©Rogers Wm H A (7)
- 314 Reid Jas M (6)
- 315 Lee Chas C (6)
- 316 ©Yokeley Bernie H (6)
- 317 Lynn Eugene R (4)
- 318 Hinkle Melvin G (5)
- 319 Perdue Eugene E (6)
- 320 ©Bryant Glenn B (7)

WARNER—From 305 Wood east to Julian av

- 108 Williams Motte A (3)
- 110 Vacant
- 114 Ballard Blanche Mrs (10)  
(Taylor intersects)
- 204 Webb Roscoe R (5)
- 205 ©Clodfelter C Clifford (3)
- 206 ©Westmoreland Stewart R (6)
- 207 ©Myers Luther R (5)
- 208 Westmoreland Leon M (3)
- 209 Lanier Lester V (5)
- 210 ©Bryant Coy C (3)
- 211 McMillan Early C (7)
- 212 ©Ivey Thos C (3)  
(Woodlawn begins)

- 301 Workman Dewey F (5)
- 304 Barley Howard E (2)  
Scarlett Olin (2)
- 305 ©Beard J Floyd (5)
- 306 ©Ritchie W Hoke (5)
- 307 ©Sullivan Hostell A (7)
- 308 Cook Benj E (3)
- 309 ©Deese Craven L (4)
- 310 ©Bailey Irven M (4)
- 311 ©Hunt Thos M (3)
- 312 Rierson Robt (2)  
Wise Hubert B (2)
- 314 Tysinger Nathan H (5)
- 316 Davis Mattie Miss (7)
- 317 ©Copple Julius A (2)

WELBORN—From 410 Jarrett east to city limit

- 300 ©Lambeth Howard T (3)
- 301 Robinson Denton R Rev (9)
- 307 ©Welborn Kelly C (4)  
(Julian av intersects)
- 400 ©Welborn Dewey L (7)
- 401 Dorsett Wm R (2)  
(HPT & D RR crosses)
- 501 ©Adams Jos C (1)
- 508 ©Davis H Paul (6)
- 509 ©McCaskill Geo M (6)
- 511 ©Pope Sarah Mrs (8)

- 512 ©Gordon Claude J (3)
- 514 ©Gordon Addie L Mrs (6)
- 515 ©Overcash Levada Mrs (2)
- 600 ©\*Cathey John (4)
- 610 ©\*Thomas Mary (9)  
(Liberty Dr intersects)
- 704 ©Welborn Carl O (11)
- 707 Hughes Wm (2)
- 709 ©Johnson Thos F (7)
- 810 Leach Grady C (2)
- 813 (913) Williamson Harvey W (4)  
(Duke intersects)
- 904 ©Johnson Mintie Mrs (5)
- ©Blair Edw M (6)

WEST—From opp 410 High south to Cox av

- 408 Harrison Julius H (1)
- 410 Ward Frank E (5)

WESTWOOD AV—(Fairgrove Forest)

WHITE—From 814 E Main north to Unity

- 4 Wall Jas A (3)
- 9 ©Fowler Lelia E Mrs (4)  
(E Guilford ends)

- 105 ©Hundley Jos J (4)
- 109 ©Williamson Walter L (4)
- 112 ©Hampton Coy W (3)
- 115 ©Russell Franklin D (10)
- 116 ©Scarboro Lacy B (5)
- 119 ©Hampton Arthur L (4)
- 200 ©Rickard Alfred L (7)
- 201 Vacant
- 204 ©Lawing Karl H (4)
- 205 Everhart Forest L (3)  
Hampton Robt L (3)
- 207 ©Hinshaw Wm R (6)
- 208 ©Powell Herman (4)
- 209 ©Hall Wm S (5)

(Lake to Fairway av intersect)

523 Jackson Allen C (4)

WILLIAMS—From 511 Lexington av south to Sou Ry

- 19 Myers Carson B (4)
- 25 Johnson Thos (2)
- 27 Childers Forest E (5)
- 29 Hinkle Harold E (3)
- 31 Phillips Raymond W (5)

WILSON—From 424 Lexington av north to Davidson

- 107 ©Waters Florence C Miss (3)
- 108 ©Jackson J Lloyd (5)

## GENERAL FINANCE CO.

LOANS

\$5.00 TO \$1,000.00

AUTOS  
PERSONAL  
REAL ESTATE

PHONE 368

7 SALEM STREET

# Davidson Realty & Insurance Co.

OF THOMASVILLE, INC.

Carl T. Richardson, Sec.-Treas.

308-309 FIRST NATL. BANK BLDG.

PHONE 955

WINSTON

306

WORRELL

WINSTON—From 50 W Main north  
to Arlington av

- 2 Leonard Cleaners
- 7 Howland Studie B Miss (3)  
(Highland av begins)

- 17 Nicholson Henry C (3)
- 20 @Jones Robt L (3)
- 24 Spainhour &, Whitman Sheet  
Metal Shop  
(W Guilford intersects)

- 105 @Ross Jas D (5)
- 106-108 Carolina Apartments  
\*McGuire Abraham, janitor (3)

## APTS—

- 1 English Nee C (2)
- 2 Rose Clarisse Miss (2)
- 4 Yaper Lucille H Mrs (2)
- 7 Williams H Keith (3)
- 8 Burton Stewart W (3)
- 9 Richardson Eugene R (3)
- 10 Stringfield Vann B (2)
- 12 Kirkpatrick Lucile Miss (1)  
Robinson Lillian Miss (1)
- 13 Cecil Hammett A Jr (2)
- 14 Crowell John E (2)
- 15 Poole Larry B (2)

## WINSTON CONTINUED

- 107 @Bridges Lemuel C (2)
- 109 @Holliday Robt H Dr (3)
- 111 @Reed Clifton R (3)  
(Forsyth intersects)

- 200 @Leonard Geo S (2)
- 202 Collins W Richd (3)
- 204 @Brewer Ida K Mrs (4)
- 205 Gardner John R (8)
- 206 Walsler Cletus O (6)
- 207 Lookabill Leona Mrs (3)  
Setzer Harry P (3)
- 208 \*Reid Eugene R (2)
- 209 @\*Gladden Wm (7)
- 210 @\*Chiles Chas C Rev (2)
- 300 @\*Austin Sandy A (3)
- 301 @\*Waddell Alphonso W Rev (4)
- 302 @\*Steth Marvin (1)
- 304 \*Black Jos B (6)
- 305 @\*Abrams Conley (4)
- 306 @\*Dial Mary (8)
- 310 @\*Thompson Wm M (3)
- 312 @\*Beatty John W (8)
- 314 @\*Hilley Pinkney (7)
- 315 @\*Douglas Johnson (3)
- 316 \*Strickland Zeke W (2)
- 318 @\*Byrd Chas E (5)

WOOD—From 17 Gray south to E  
Sunrise av

- 302 @Smith Harold S (3)
- 303 @Smith Calvin C (3)
- 305 Barker Ira E (4)
- 306 @Everhart Lewis C (5)  
(Warner intersects)

- 308 Lookabill Thos J (3)  
Younts Chas T (4)
- 309 @Harris Grant R (3)
- 310 @Tew Chas W (6)
- 312 Coggins Fred (5)

WOODLAND AV—From Dillon Extd  
west to Trotter, 2 south of Polk

- 308 @Hill Mary Mrs (4)
- 312 @Carrick Zula M Miss (2)
- 314 Hicks Blanche Mrs (7)
- 316 Workman Chas E (2)
- 318 (1) Hill Paul (7)
- 318 (2) Lomax Danl O (3)
- 320 (1) McDowell Lewis T (2)
- 320 (2) Morris Saml W (4)
- 321 @Miller Venice O (3)
- 322 Lester Jas W (4)
- 325 @Byerly Barney L (8)

WOODLAWN—From 211 Warner  
south to E Sunrise av

- 309 @Davidson Ruth F Mrs (3)
- 311 @Bray T Reginald (3)
- 312 @Fox Carl (4)
- 313 Pope Cletus C (3)
- 314 @Carmichael Wm J (5)
- 315 @Black Ernest L (2)
- 316 Hartman Henry A (11)
- 317 @Hill John L (2)
- 318 Sullivan Odell (4)
- 325 @Sullivan John M (5)

WORRELL—From 207 Walnut south  
to Ash

- 302 Dailley Olin L (6)
- 303 Bean Albert S (4)  
Smith Arnold G (2)
- 304 @Williams Saml W (4)
- 305 Smith Cletus (4)
- 306 @Beck Wm P (7)
- 307 Carpenter Spencer O (4)
- 308 Hall Wilbur M (3)
- 309 Workman J Edgar (5)
- 310 Collins Geo C (4)
- 312 Honeycutt John H (6)
- 313 Brown T Edgar (5)
- 313 (rear) Bunton Lula D Mrs (4)
- 314 Raybon Harley W (3)
- 315 @Merrill Willard A (8)

# SMITH'S FOOD MARKET

Gerald M. Smith, Owner

EVERYTHING FOR THE TABLE

4 W. MAIN ST.

FREE DELIVERY

PHONE 982

# SINK ELECTRIC COMPANY

ELECTRICAL CONTRACTORS

FRIGIDAIRES - RADIOS - WASHING MACHINES

46 SALEM ST.

PHONE 503

---

307

---

M E M O R A N D U M

---

## SOUTHERN DIRECTORY Co.

"PUBLISHERS OF MILLER'S QUALITY DIRECTORIES"

15 RANKIN AVE.

Chas. W. Miller, Mgr.

ASHEVILLE, N. C.

# THOMASVILLE FAMILY LAUNDRY

*DRY CLEANING AND PRESSING*

PHONE 550

119 TAYLOR ST.

---

308

---

## MEMORANDUM

---

## CECIL'S BUSINESS COLLEGE

In "The Land of the Sky," Scenic Beauty, Delightful Climate, Wonderful Environments - Gateway to the Great Smoky Mountains National Park - Co-Educational

Sect'y. Dept. D.

Call or Write for Catalogue

Asheville, N. C.

## Location of Fire Alarm Boxes

12	Loftin and Colonial	41	Plant D, Trinity St.
14	Main and Salem	42	Plant C, E. Main St.
15	Main and Myers	43	Jewell Mills, E. Main St.
16	Church and Forsyth	45	Main St. School
17	Guilford and Salem	46	Taylor and Jackson
18	Amazon Mill	47	Taylor and Montlieu
21	Colonial and Mock	48	Plant L, E. Guilford St.
23	West Main and Fisher Ferry	51	Taylor and Warner
24	Randolph and Colonial	52	Jarrett and Welborne
25	Plant A, W. Main and Hoover	53	Fisher Ferry and Walnut St.
26	Randolph and Gray	54	Salem and Arlington Ave.
27	Randolph and Harris	55	Reed and June St.
28	Broad and Sullivan	56	W. Main and Elliott Dr.
31	Plant B, Fisher Ferry	112	Carmalt and Spring
32	Salem and Forsyth	113	Highland and Winston
33	Morton and Kern	114	Davidson and Barnwell
34	Cox and Fife	115	Lex. Ave. and Moore St.
35	Ragan Mills, Cox and E. Main	116	Center and Spruce
36	Guilford and College	212	Lake and Natl. Highway
37	Main and Park	213	Unity and Natl. Highway
38	Fisher Ferry and Polk	214	Guilford and Council

---

# THE CITY DIRECTORY

**is the most effective and most economical method of reaching all the people all the time. Those who buy without looking at the list of those who sell do themselves great injustice. The classified lists in the Business Directory form the best Buyers' Guide on earth. A modern, up-to-date method of getting what you want.**

TIN AND SLATE ROOFING, GUTTERING, DOWN SPOUTING,  
SKYLIGHTS, BLOW PIPING AND FURNACE WORK

# Spainhour & Whitman

## Sheet Metal Shop

TIN AND SHEET METAL WORKERS

Air Conditioning

24 WINSTON STREET

PHONE 7310

PRINTERS

PUBLISHERS

# THE THOMASVILLE TRIBUNE

INCORPORATED

PUBLISHED SEMI-WEEKLY ON TUESDAYS AND THURSDAYS

\$2.00 PER YEAR OR 5c WEEKLY

*"Characteristic of Chairetown"*

MEMBER OF NORTH CAROLINA PRESS ASSOCIATION

5 W. GUILFORD ST.

PHONE 930

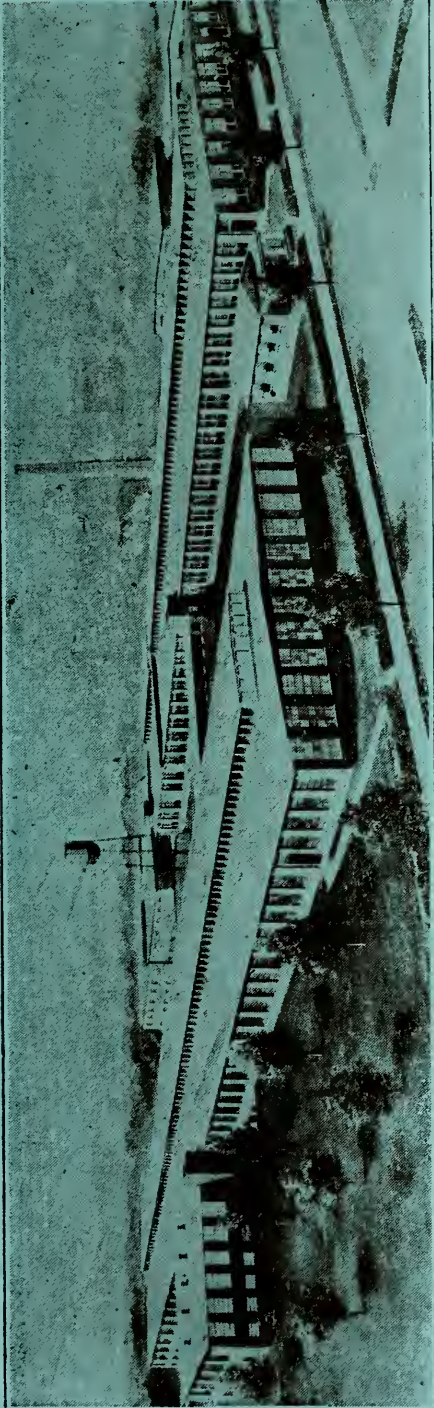

Amazon Cotton Mills, Thomasville, North Carolina

Manufacturers of

**COTTON YARN**

Originators of

**AMATEX and AMAFLEECE**

**AMAZON COTTON MILLS**

IN A GOOD TOWN

Thomasville, North Carolina

IN A GOOD STATE

OFFICE

TEL. 414

# Cedar Lodge Dairy

FARM

TEL. 947

H. C. SINK

A. J. OWEN

## Thomasville Tire & Battery Co.

"One-Stop Service Station"  
General Auto Repairing

100 W. MAIN ST.

PHONE 366

## NANCE'S FLOWER SHOP

Cut Flowers - Designs - Potted Plants

44 E. MAIN ST.

PHONE 966

Electricity Is Unbelievably Cheap--  
Use It Adequately For Your  
Convenience and Comfort

## DUKE POWER CO.

43 SALEM ST.

PHONE 319

## THOMPSON AUTO CO., INC.

AUTHORIZED FORD, MERCURY AND LINCOLN

SALES



SERVICE

114 W. MAIN ST.

PHONE 353

OLD HICKORY MOTOR FREIGHT, Inc. - Phone 305  
DON'T SAY RUSH - ROUTE OLD HICKORY MOTOR FREIGHT  
VA., D. C., MD., DEL., PENNA., N. J., N. C., and N. Y.

PHONE 789, MORGANTON, N. C.  
PHONE POPLAR 8866, PHILADELPHIA, PA.

RUSSELL FUNERAL SERVICE - Ambulance  
9 CEMETARY ST.  
PHONE 568

DRINK—  
THOMASVILLE



—IN BOTTLES

BOTTLING CO.

814 LEXINGTON AVE.

TELEPHONE 301